

**SIR C R REDDY COLLEGE FOR WOMEN**

**ELURU, VATLURU (POST) -534007 ANDHRAPRADESH**

**(AFFILIATED TO ADIKAVI NANNAYA UNIVERSITY, RAJAMAHENDRAVARAM)**

**STUDENT'S FEEDBACK ON ACADEMIC PERFORMANCE AND AMBIENCE OF THE  
INSTITUTION (B.Sc) 2022-2023**

1. How well did the teachers prepare for the classes?

Category	Number of opinions	Percentage
Excellent	98	98%
Good	2	2%
Average	0	0
Poor	0	0

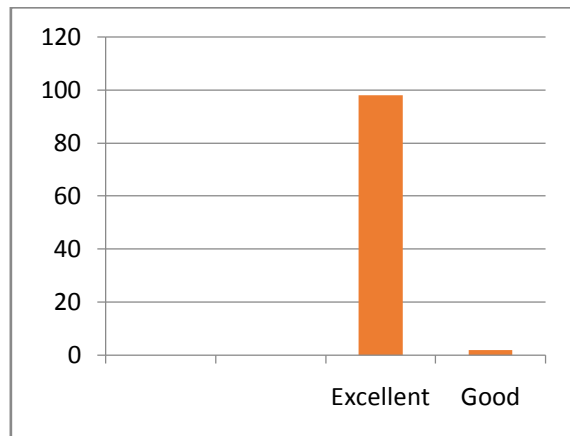
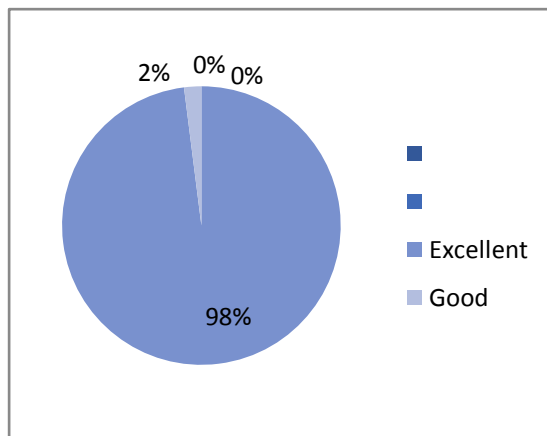

2. Fairness of the internal evaluation process by the teachers?

Category	Number of opinions	Percentage
Excellent	95	95%
Good	05	5%
Average	0	0
Poor	0	0

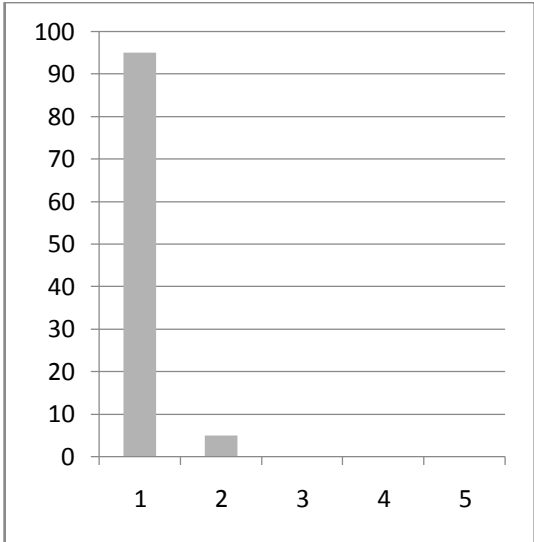
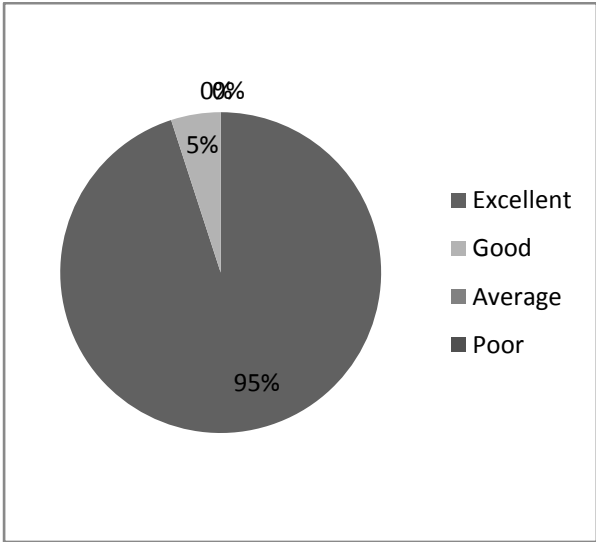

**3. Does the institution take active interest in promoting internship, industrial visits, seminars and expert talks?**

Category	Number of opinions	Percentage
Excellent	85	85%
Good	5	5%
Average	10	10%
Poor	0	0%

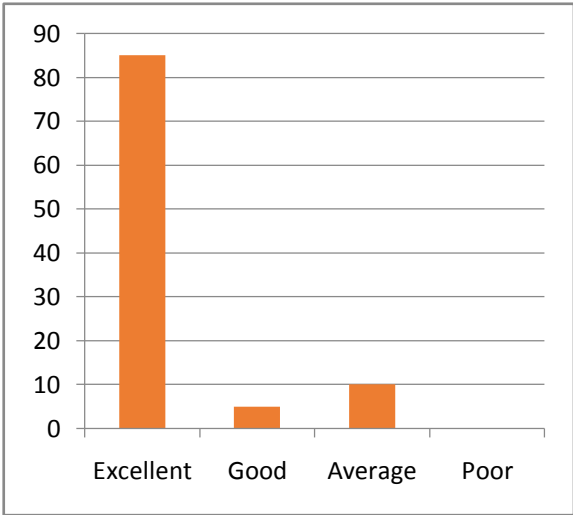
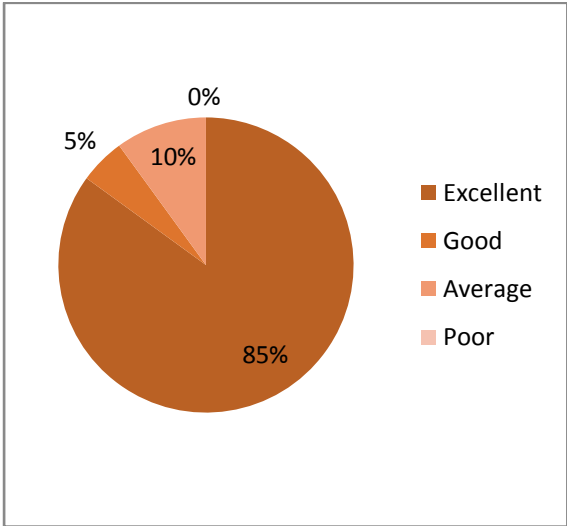

**4. Teaching and mentoring process in the institution facilitates you in cognitive, social and emotional growth?**

Category	Number of opinions	Percentage
Excellent	82	82%
Good	16	16%
Average	2	2%
Poor	0	0

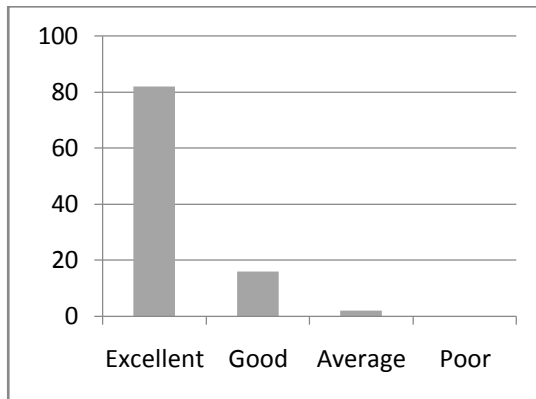
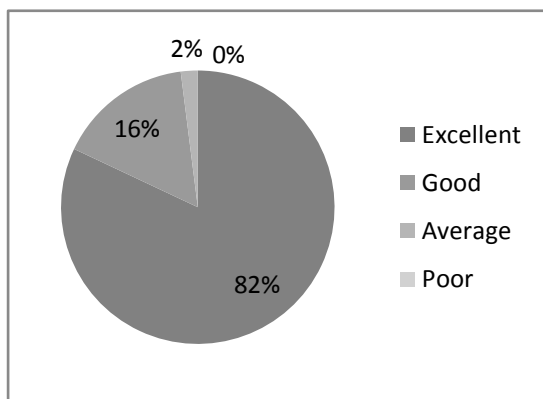

**5. Teachers inform you about your expected competencies, course outcome and programme outcomes?**

Category	Number of opinions	Percentage
Excellent	86	86%
Good	8	8%
Average	6	6%
Poor	0	0

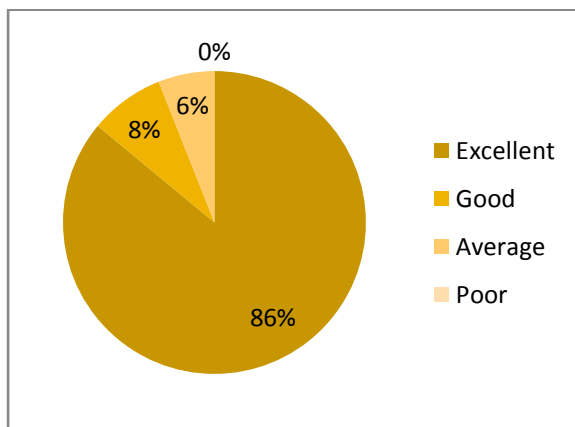

**6. Overall quality of teaching and learning process in your institute is good?**

Category	Number of opinions	Percentage
Excellent	85	85%
Good	5	5%
Average	10	10%
Poor	0	0

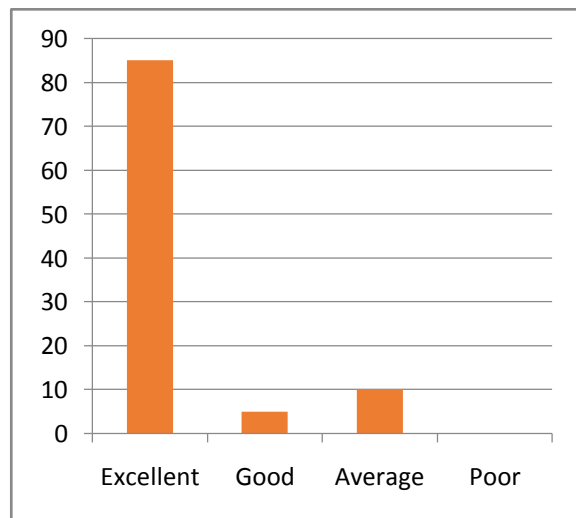
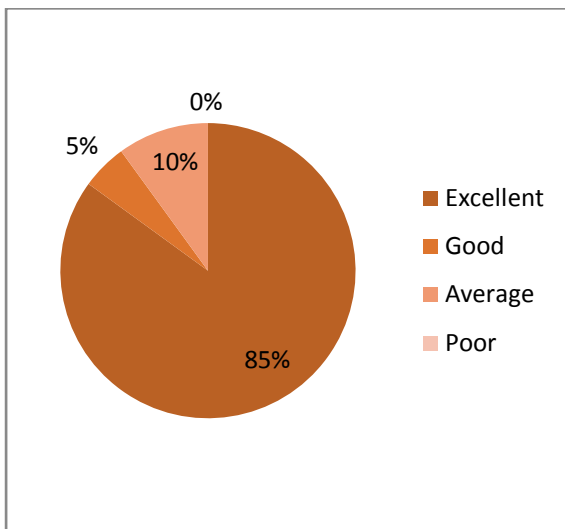

**7. Did you feel the ambiance of the classroom is good?**

Category	Number of opinions	Percentage
Excellent	80	80%
Good	10	10%
Average	10	10%
Poor	0	0

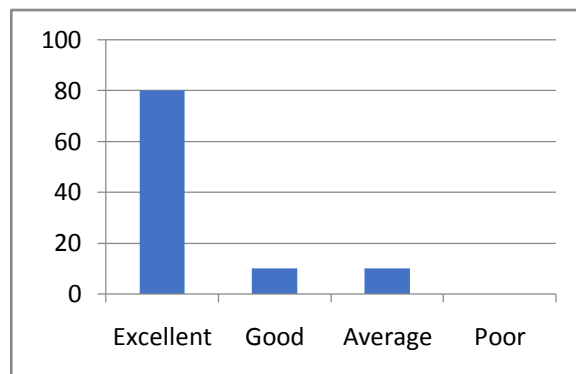
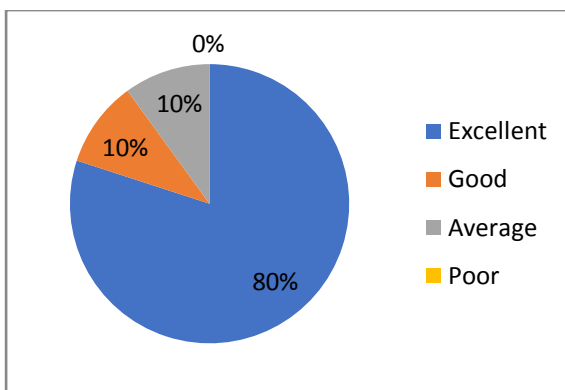

**8. Whether the Physical environment of the college is good for education?**

Category	Number of opinions	Percentage
Excellent	91	91%
Good	5	5%
Average	4	4%
Poor	0	0

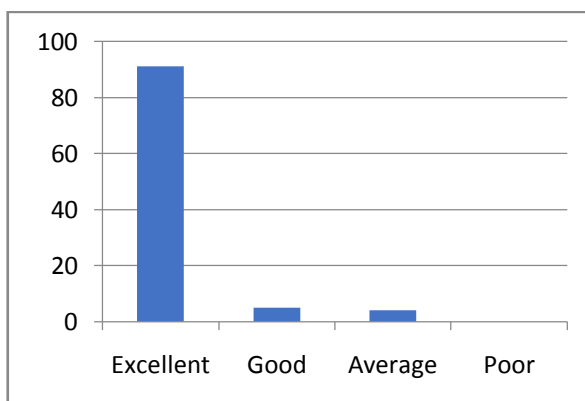
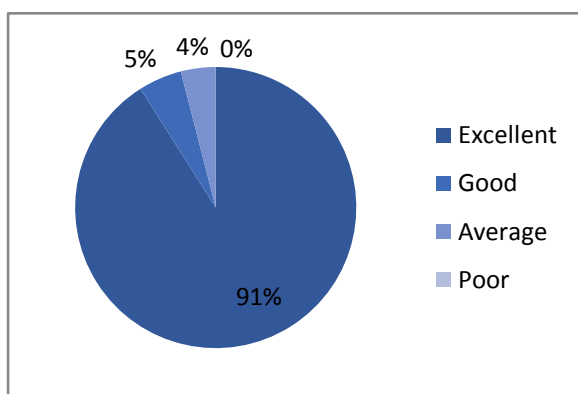

**9. Whether the library facilities are suit for the self learning for the students?**

Category	Number of opinions	Percentage
Excellent	90	90%
Good	10	10%
Average	0	0
Poor	0	0

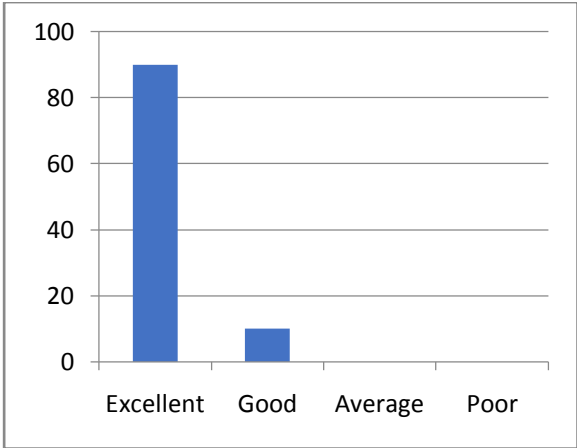
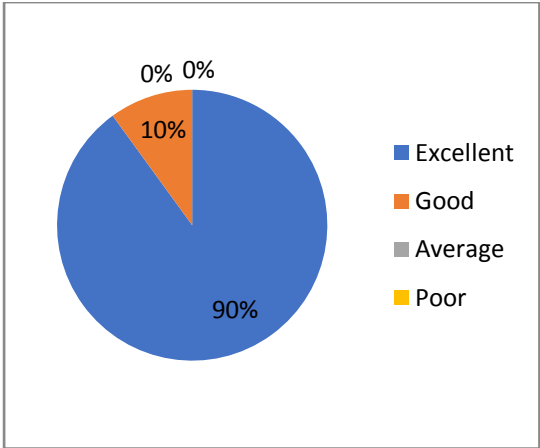

**10. Overall ambiance of the college is good?**

Category	Number of opinions	Percentage
Excellent	95	95%
Good	5	5%
Average	0	0
Poor	0	0

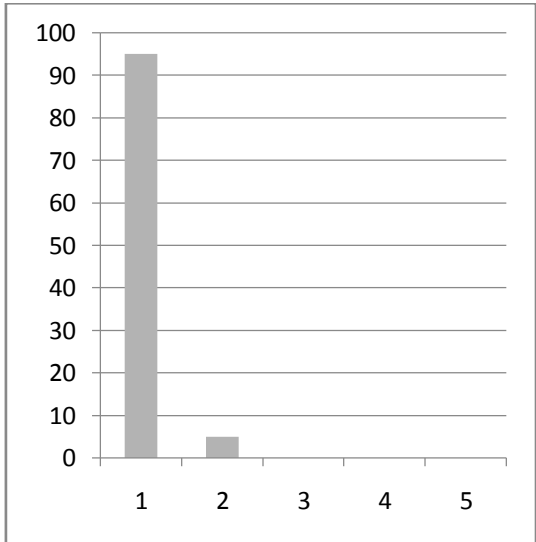
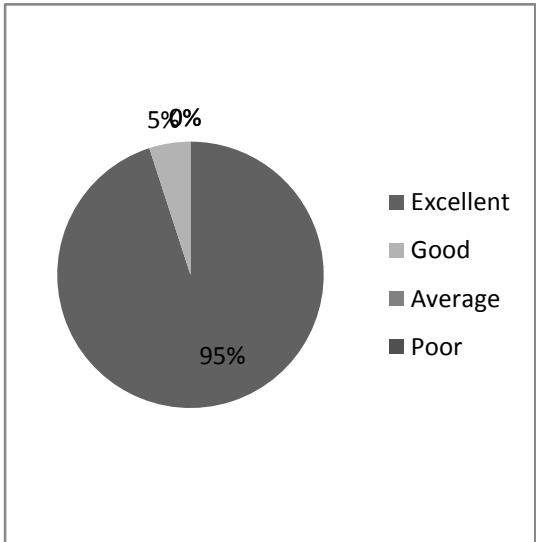

## SIR C R REDDY COLLEGE FOR WOMEN

Eluru, Vatluru (post) – 534007 , AP

(Affiliated to Adikavi Nannya University, Rajahmahendravaram)

### STUDENT FEEDBACK ON ACADEMIC PERFORMANCE AND AMBIENCE OF THE INSTITUTION B.Com (2022-2023)

#### 1. How well did the teachers prepare for the classes?

Category	Num of opinions	percentage
Excellent	35	70
Good	15	30
Average	0	0
Poor	0	0

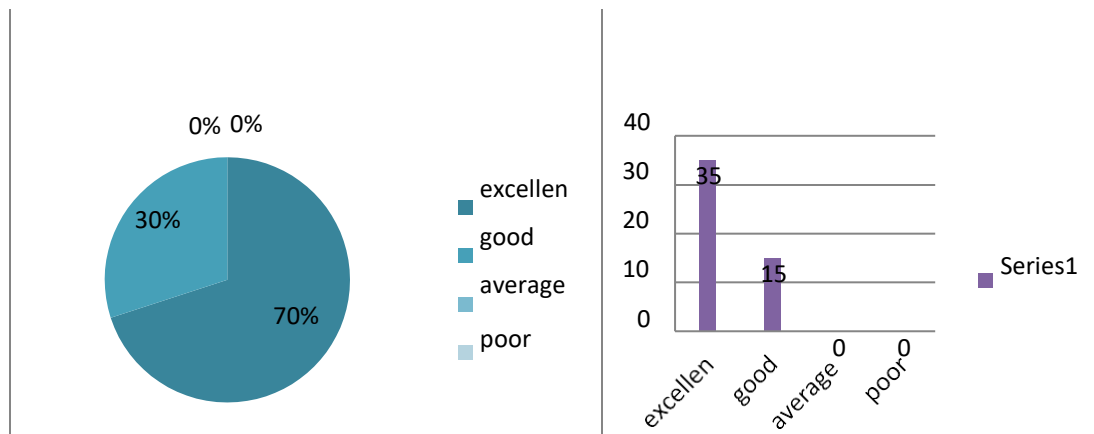

## 2. Fairness of the internal evaluation process by the teachers?

Category	Num of opinions	percentage
Excellent	20	50
Good	25	40
Average	5	10
Poor	0	0

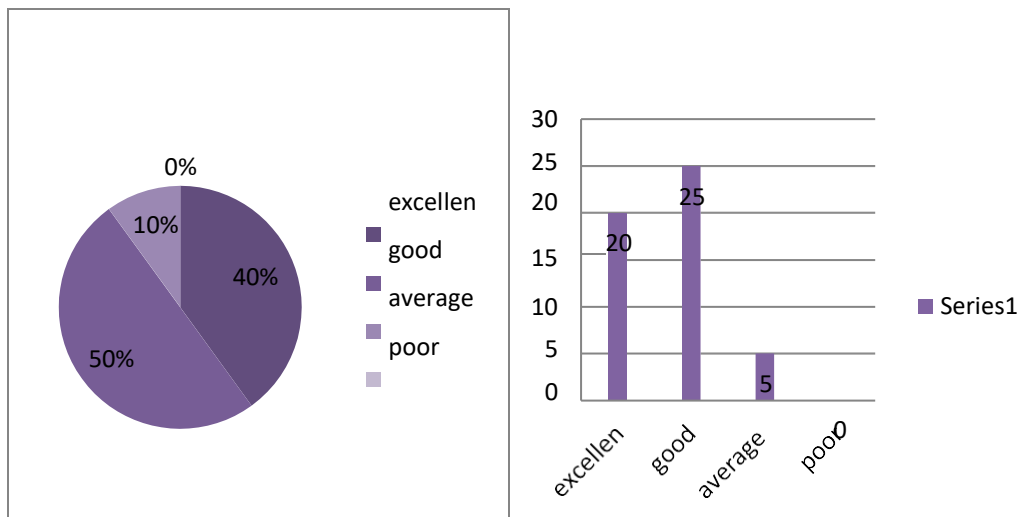



### 3. Does the institution take active interest in promoting Internship, Industrial Visits, Seminars and Expert Talks?

Category	Num of opinions	percentage
Excellent	30	60
Good	10	20
Average	10	20
Poor	0	0

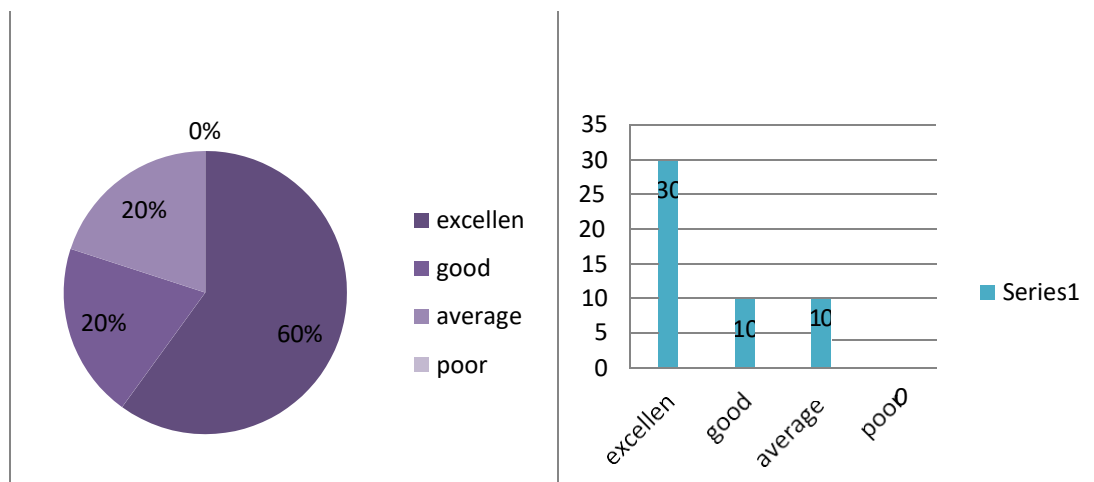

#### 4. Teaching and Mentoring process in the institution facilitates you in cognitive, social and emotional growth?

Category	Num of opinions	percentage
Excellent	30	60
Good	20	40
Average	0	0
Poor	0	0

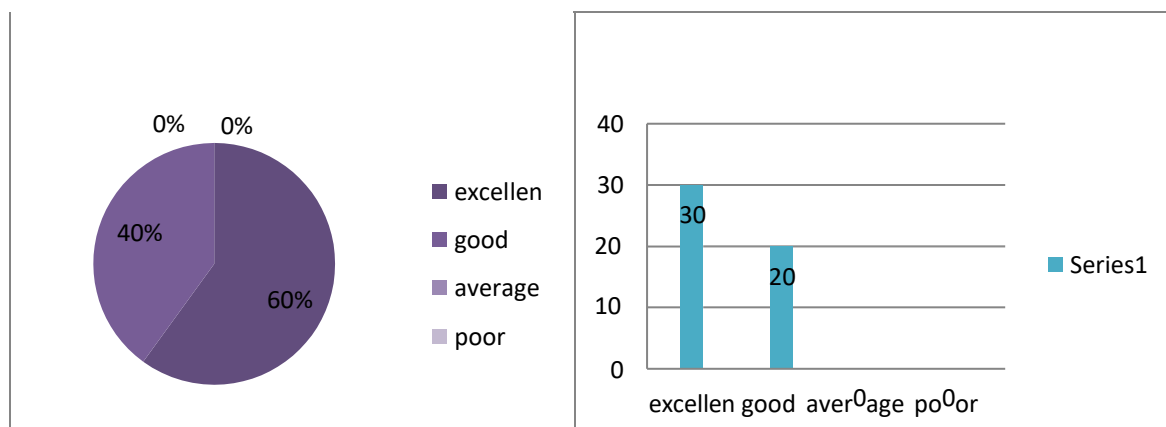

5. Teachers inform you about your expected competencies, course outcome and programme outcomes?

Category	Num of opinions	percentage
Excellent	25	50
Good	25	50
Average	0	0
Poor	0	0



## 6. Overall quality of teaching and learning process in your institute is good?

Category	Num of opinions	percentage
Excellent	30	60
Good	20	40
Average	0	0
Poor	0	0

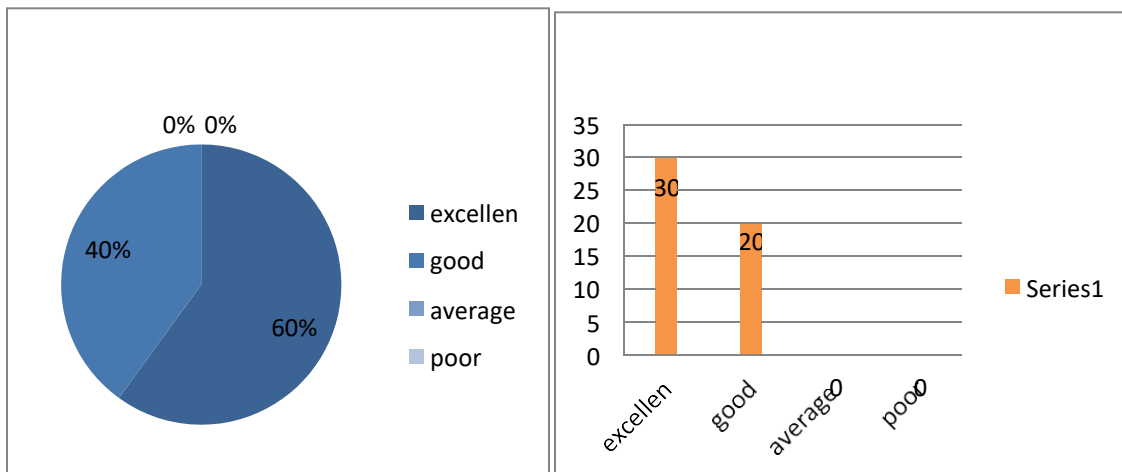

## 7. Did you feel the ambiance of the classroom is good?

Category	Num of opinions	percentage
Excellent	25	50
Good	20	40
Average	5	10
Poor	0	0

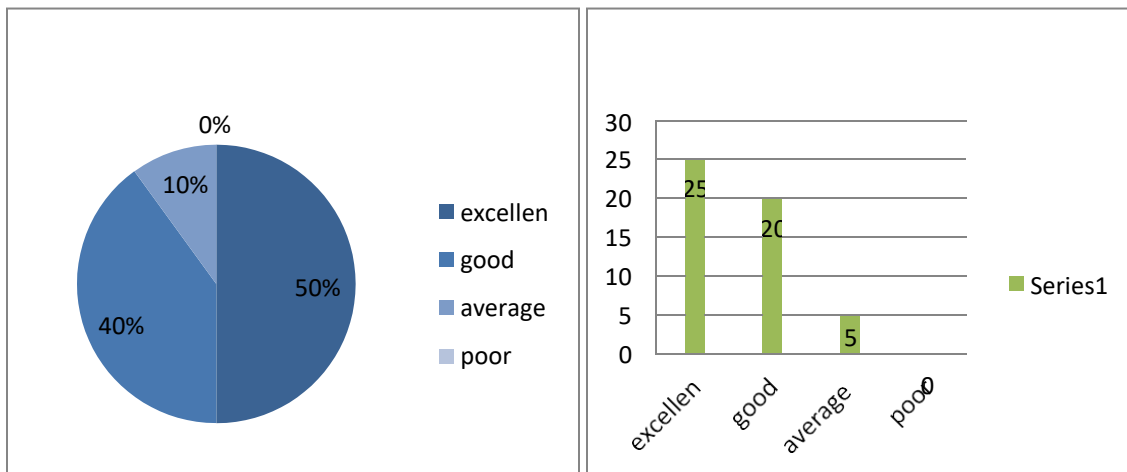

## 8. Whether the Physical environment of the college is good for education?

Category	Num of opinions	percentage
Excellent	30	60
Good	20	40
Average	0	0
Poor	0	0

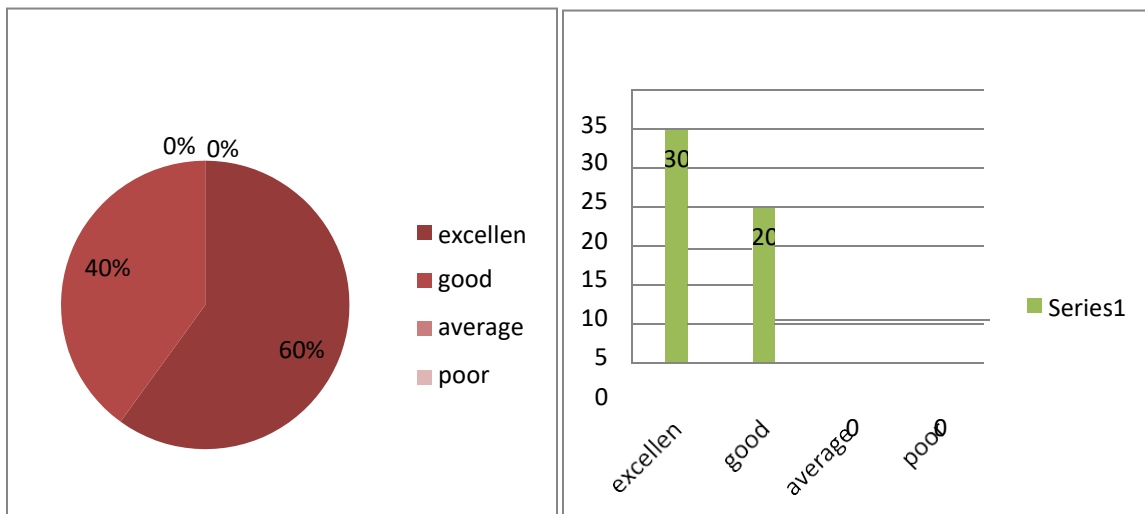

### 9. Whether the library facilities are suit for the self-learning for the students?

Category	Num of opinions	percentage
Excellent	25	50
Good	25	50
Average	0	0
Poor	0	0

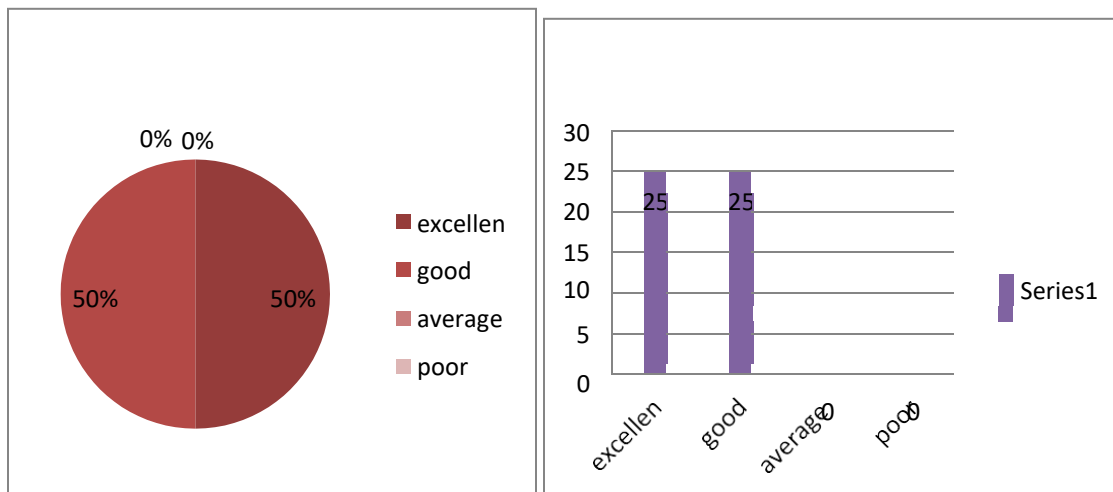

## 10. Overall ambiance of the college is good?

Category	Num of opinions	percentage
Excellent	30	75
Good	5	13
Average	5	12
Poor	0	0

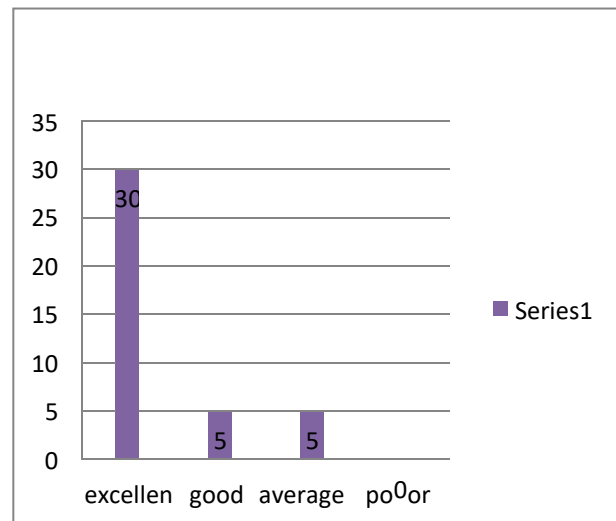
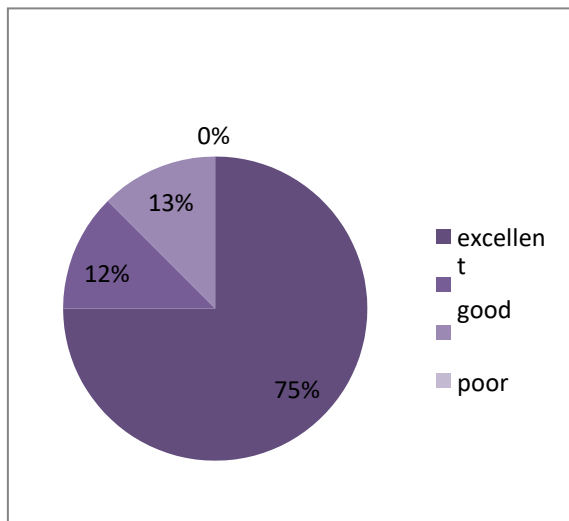



# SIR C R REDDY COLLEGE FOR WOMEN, ELURU

(Affiliated to Adikavi Nannaya University, Rajamahendravaram)

## FACULTYS FEEDBACK ON ACADEMIC PERFORMANCE AND AMBIENCE OF THE INSTITUTION- 2022-2023

1. HOW DO YOU FEEL ABOUT THE COURSES THAT OFFERS IN THE COLLEGE, IS THAT HELPFUL FOR THE STUDENTS TO FIND A JOB AFTER THE COURSES?

CATEGORY	NO.OF OPINIONS	PERCENTAGE
EXCELLENT	90	99%
GOOD	01	1%
AVERAGE	00	0%
POOR	00	0%

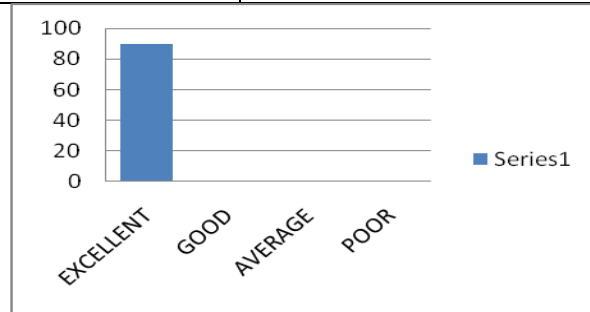
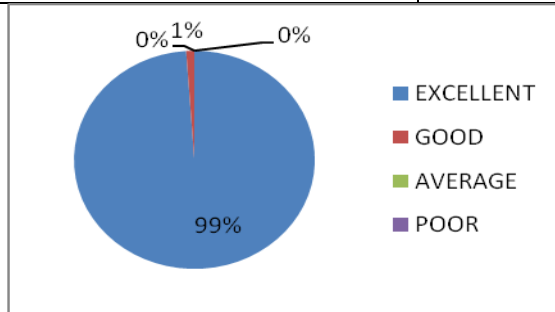

2. DO YOU FEEL THIS COLLEGE IS UP TO DATE TO THE CURRENT INDUSTRIAL NEEDS?

CATEGORY	NO.OF OPINIONS	PERCENTAGE
EXCELLENT	89	96%
GOOD	02	3%
AVERAGE	00	1%
POOR	00	0%

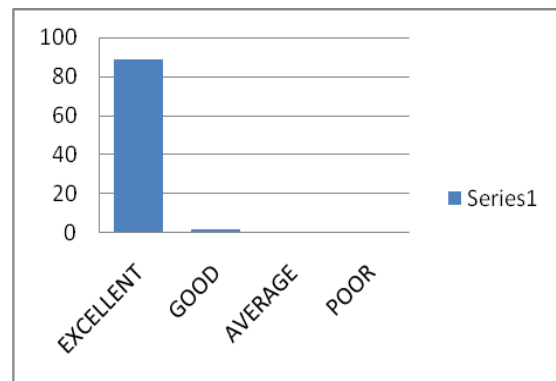
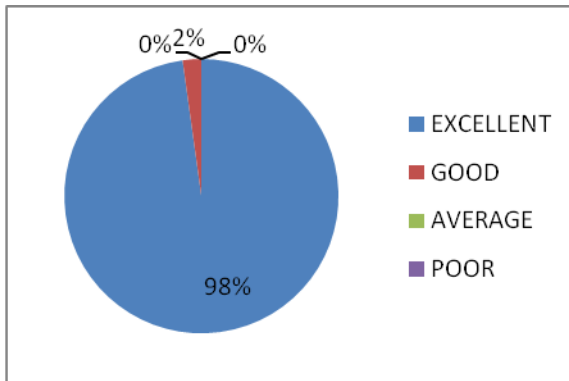

3. DID THE INSTITUTION PROVIDES FDP'S AND OTHER PROGRAMMS AT THE RIGHT TIME TO STRENGTHEN THE TEACHERS SKILLS AND KNOWLEDGE LEVEL?

CATEGORY	NO.OF OPINIONS	PERCENTAGE
EXCELLENT	90	99%
GOOD	00	0%
AVERAGE	01	1%
POOR	00	0%

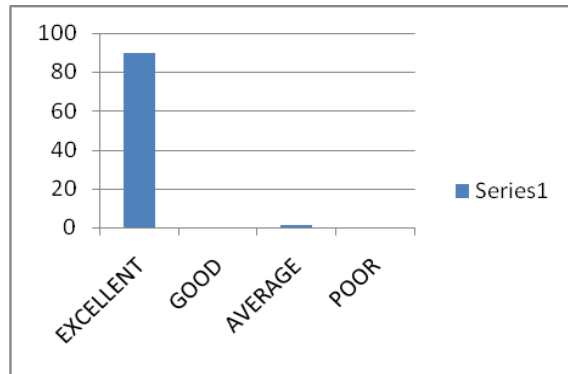
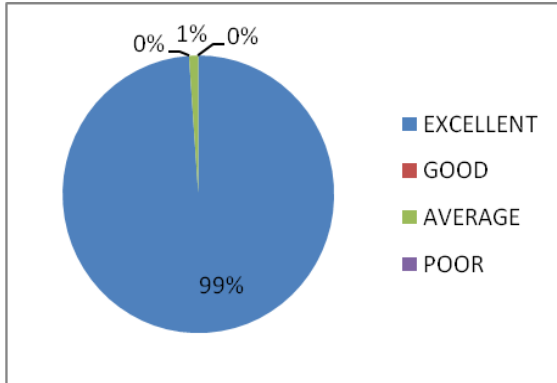

4. ARE YOU SATISFIED WITH THE WORK ENVIRONMENT?

CATEGORY	NO.OF OPINIONS	PERCENTAGE
EXCELLENT	91	100%
GOOD	00	0%
AVERAGE	00	0%
POOR	00	0%

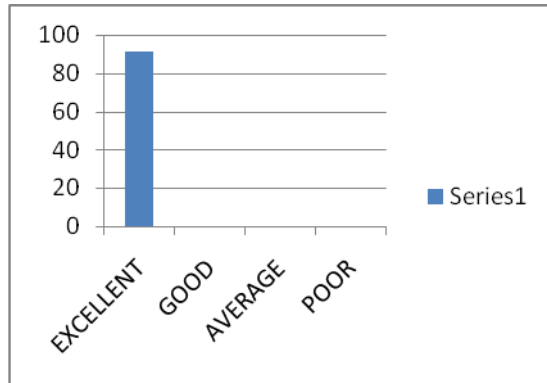
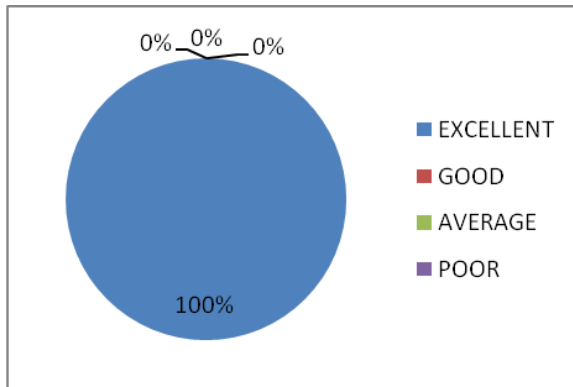

5. DO YOU FEEL THE INSTITUTION TAKES ACTIVE INTEREST IN PROMOTING INTERNSHIP, INDUSTRIAL VISITS, SEMINARS AND EXPERT TALKS?

CATEGORY	NO.OF OPINIONS	PERCENTAGE
EXCELLENT	88	97%
GOOD	01	1%
AVERAGE	01	1%
POOR	01	1%

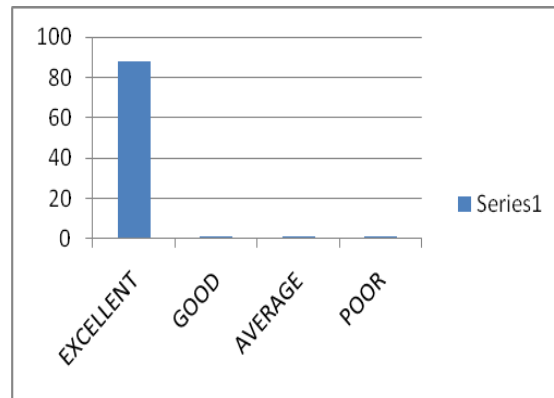
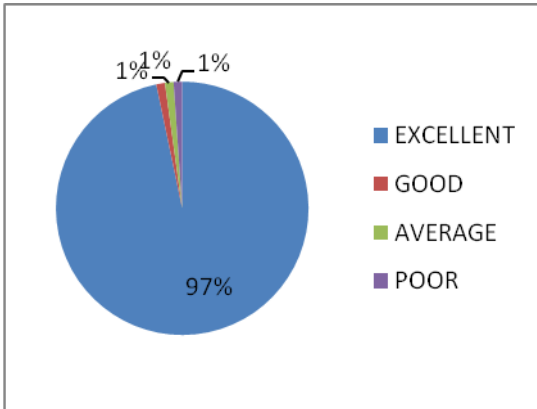

6. DO YOU FEEL THE TEACHING AND MENTORING PROCESS IN THE INSTITUTION FACILITATES THE STUDENTS COGNITIVE, SOCIAL AND EMOTIONAL GROWTH?

CATEGORY	NO.OF OPINIONS	PERCENTAGE
EXCELLENT	89	98%
GOOD	01	1%
AVERAGE	01	1%
POOR	00	0%

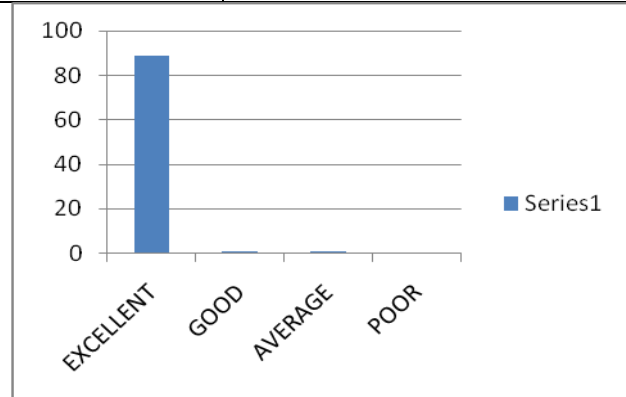
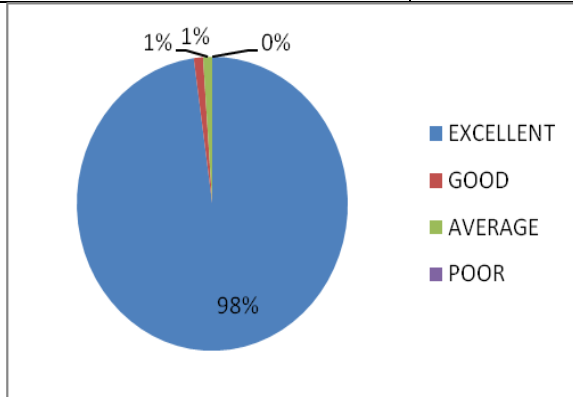

7.DO YOU FEEL THE INSTITUTION HELPS THE STUDENTS TO IDENTIFY THEIR STRENGTHS AND ENCOURAGE THEM BY PROVIDING THE RIGHT LEVEL OF CHALLENGES TO OVERCOME THEIR WEAKNESS?

CATEGORY	NO.OF OPINIONS	PERCENTAGE
EXCELLENT	87	96%
GOOD	02	2%
AVERAGE	01	1%
POOR	01	1%

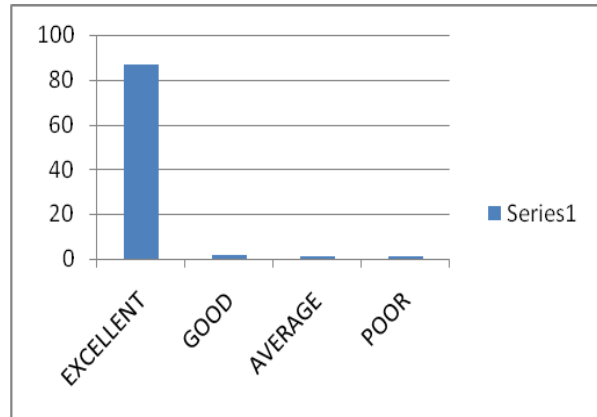
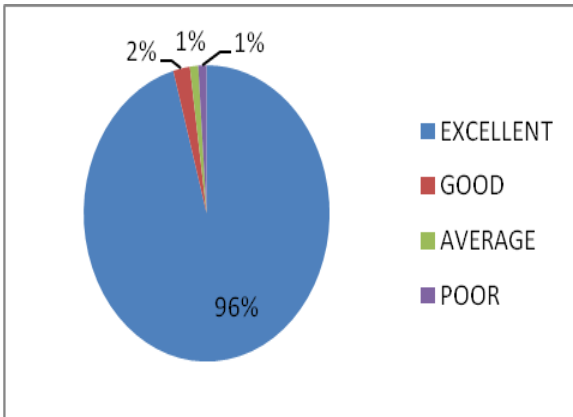

8.HOW DO YOU RATE THE FACILITATES LIKE CANTEEN AND FOOD STALL?

CATEGORY	NO.OF OPINIONS	PERCENTAGE
EXCELLENT	90	99%
GOOD	00	0%
AVERAGE	01	1%
POOR	00	0%

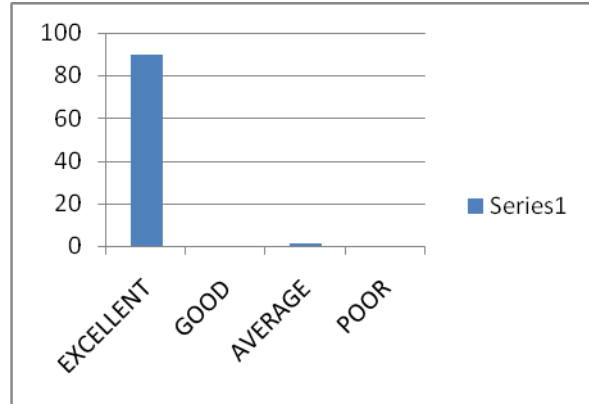
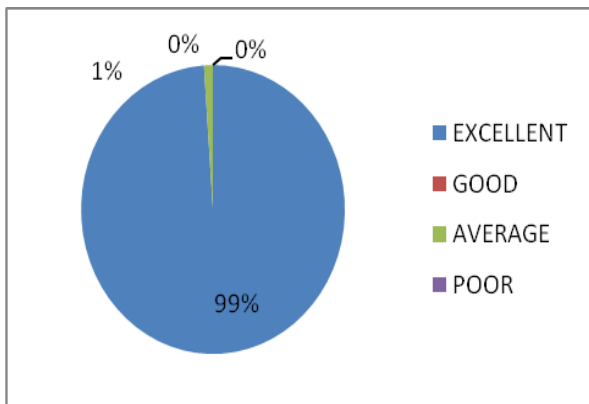

9. DO YOU FEEL THE LIBRARY AND OTHER FACILITIES ARE SUITABLE FOR SELF LEARNING FOR THE STUDENTS?

CATEGORY	NO.OF OPINIONS	PERCENTAGE
EXCELLENT	89	98%
GOOD	01	01%
AVERAGE	01	01%
POOR	00	00%

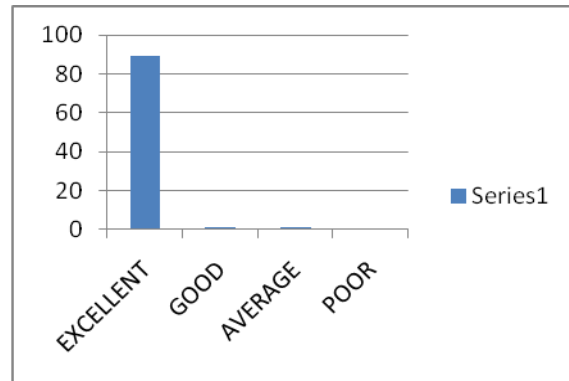
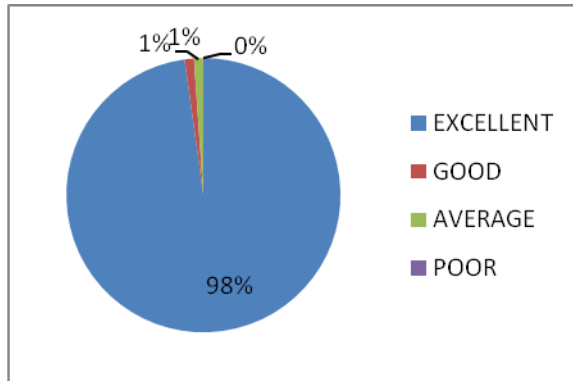

10. DO YOU FEEL THE AMBIANCE OF THE INSTITUTION IS GOOD?

CATEGORY	NO.OF OPINIONS	PERCENTAGE
EXCELLENT	90	99%
GOOD	00	0%
AVERAGE	01	1%
POOR	00	0%

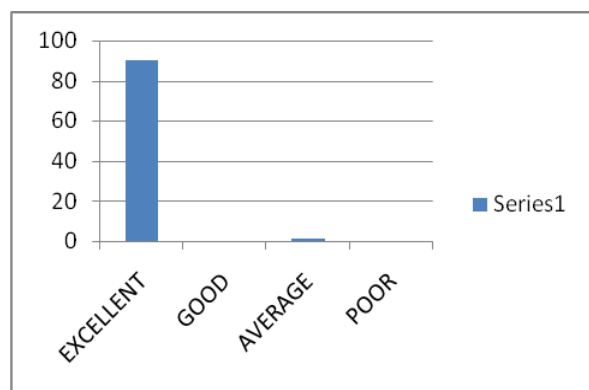
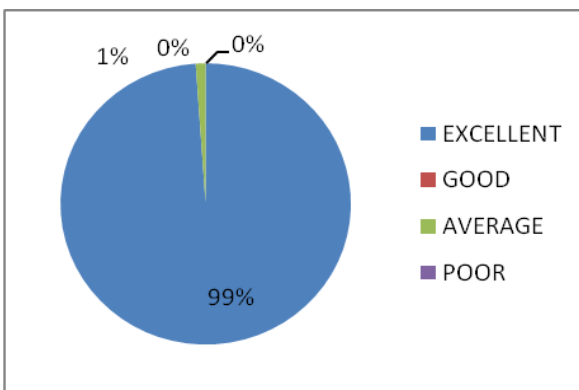

## SIR C R REDDY COLLEGE FOR WOMEN

Eluru, Vatluru (post) – 534007 , AP

(Affiliated to AdikaviNannya University, Rajahmahendravaram)

### ALUMINI FEEDBACK ON ACADEMIC PERFORMANCE AND AMBIENCE OF THE INSTITUTION (2022-2023)

1. How do you rate the courses that you have learnt in the college in relation to your current job or occupation?

Category	Num of opinions	percentage
Excellent	15	75
Good	5	25
Average	0	0
Poor	0	0

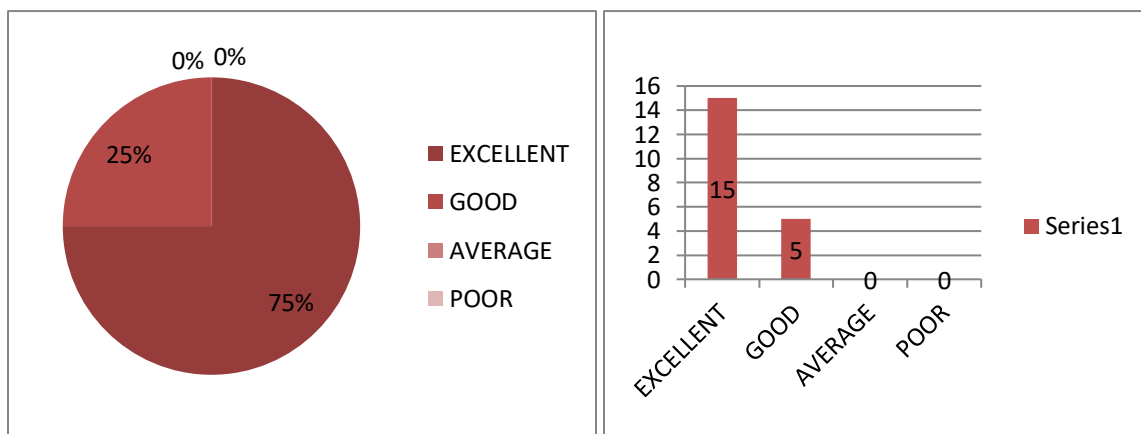

2. Do you feel Sir cr reddy college for women is up to date to the current Industrial Needs?

Category	Num of opinions	percentage
Excellent	19	95
Good	1	5
Average	0	0
Poor	0	0

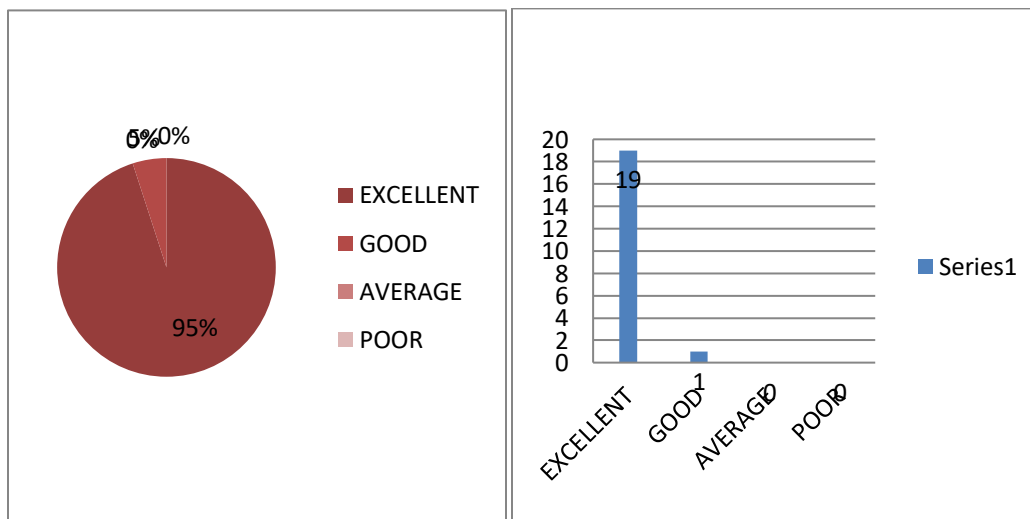

3. Do you feel the teachers illustrated the concepts of the subjects through live examples and applications?

Category	Num of opinions	percentage
Excellent	15	25
Good	5	75
Average	0	0
Poor	0	0

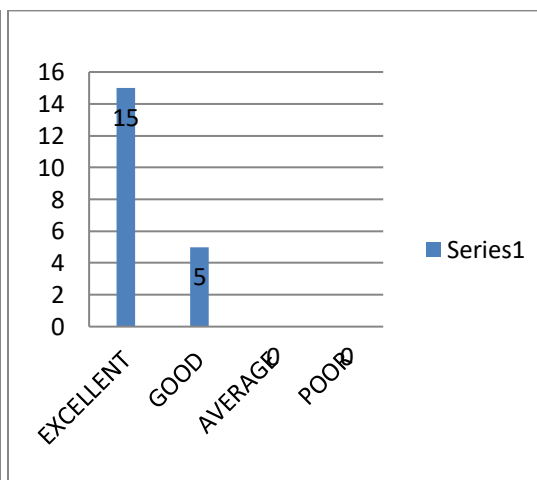
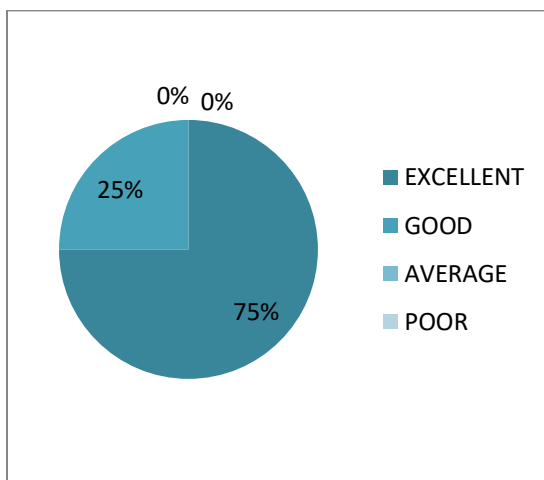



4. Do you feel overall quality of teaching and learning process in the institution was good?

Category	Num of opinions	percentage
Excellent	12	40
Good	08	60
Average	0	0
Poor	0	0

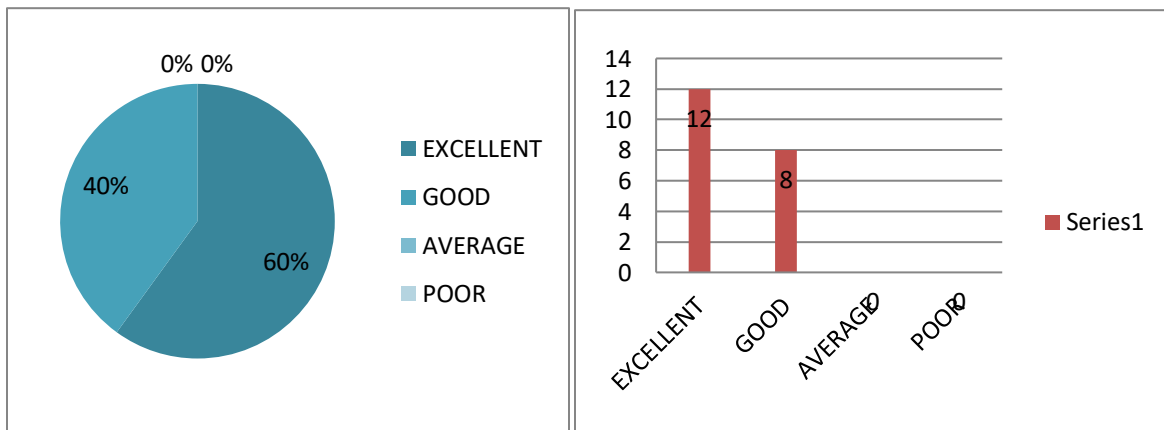

5. Do you feel the institution takes active interest in promoting internship, Industrial Visits, Seminars and expert talks?

Category	Num of opinions	percentage
Excellent	10	50
Good	8	40
Average	2	10
Poor	0	0



6. Do you feel Teaching and Mentoring process in the institution facilitates you cognitive, social and emotional growth?

Category	Num of opinions	percentage
Excellent	18	90
Good	02	10
Average	0	0
Poor	0	0

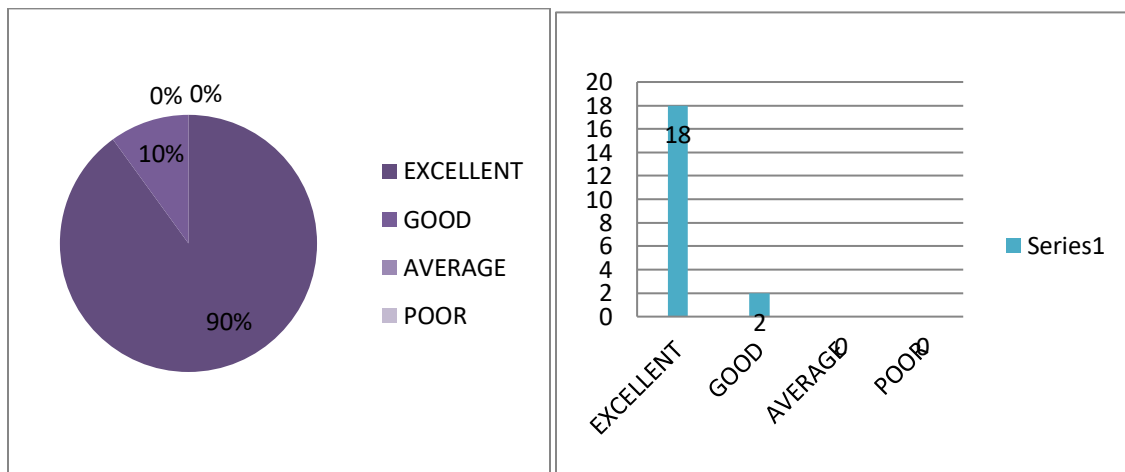

7. Does the institution helps you to identify your strength and encourage you by provided right level of challenges to overcome your weakness?

Category	Num of opinions	percentage
Excellent	10	50
Good	10	50
Average	0	0
Poor	0	0



## 8. How do you rate the facilities like Canteen and Food stall ?

Category	Num of opinions	percentage
Excellent	12	60
Good	8	40
Average	0	0
Poor	0	0

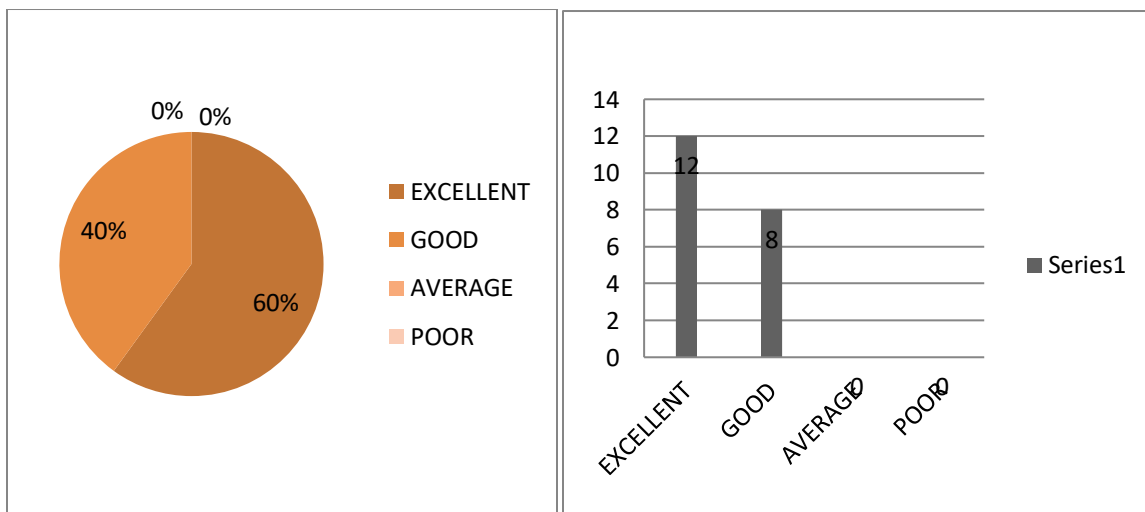

9. Do you feel the Library and other facilities are suitable for self-learning for the students?

Category	Num of opinions	percentage
Excellent	10	50
Good	10	50
Average	0	0
Poor	0	0

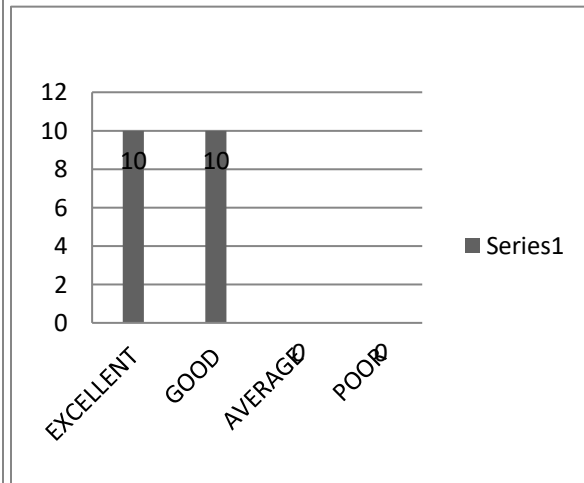
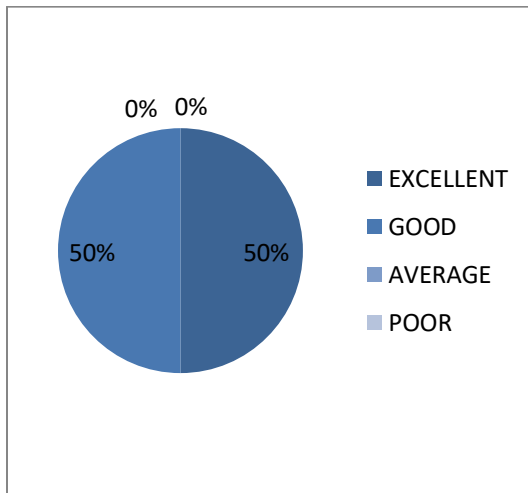

10. Do you feel the ambiance of the institution is good?

Category	Num of opinions	percentage
Excellent	12	60
Good	08	40
Average	0	0
Poor	0	0

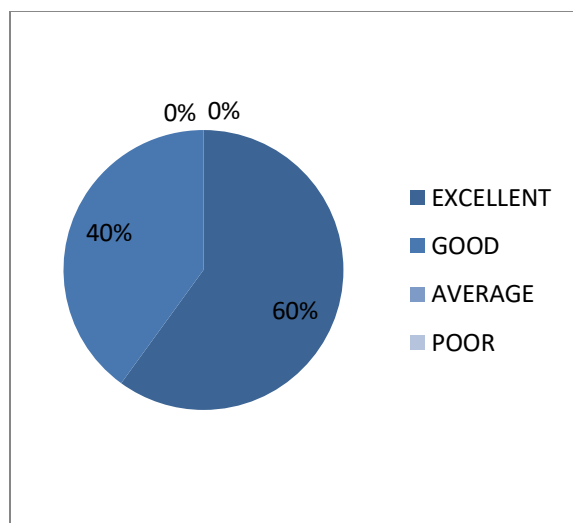

# SIR C R REDDY COLLEGE FOR WOMEN,ELURU

Vatluru (post)-534007 ,AP

(Affiliated to Adikavi Nannaya University,Rajamahendravaram)

## EMPLOYER'S FEEDBACK ON ACADEMIC PERFORMANCE AND AMBIENCE OF THE INSTITUTION-- 2022-2023

1.HOW DO YOU FEEL ABOUT THE STUDENTS OF C R REDDY WOMENS DO THEY MEET YOUR EXPECTATIONS ?

CATEGORY	NO.OF OPINIONS	PERCENTAGE
EXCELLENT	4	80%
GOOD	1	20%
AVERAGE	0	0%
POOR	0	0%

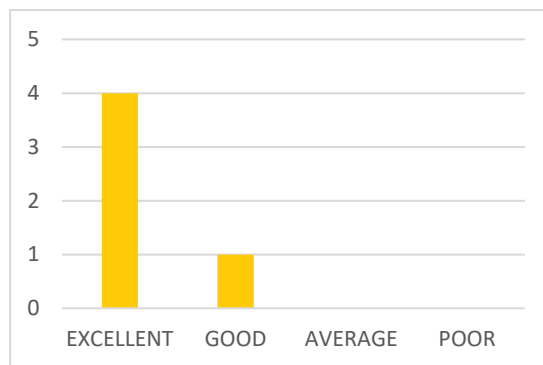
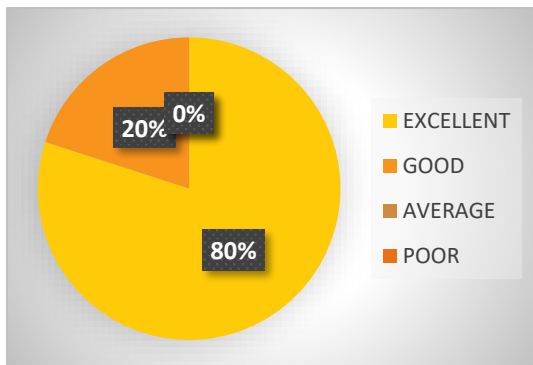

2.DO YOU FEEL C R R COLLEGE IS UP TO DATE TO THE CURRENT INDUSTRIAL NEEDS ?

CATEGORY	NO.OF OPINIONS	PERCENTAGE
EXCELLENT	5	100%
GOOD	0	0%
AVERAGE	0	0%
POOR	0	0%

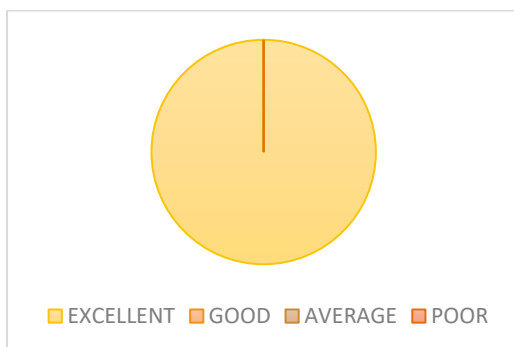



3.HOW DO YOU RATE THE STUDENTS WHEN THEY ARE PLACED ON THE JOB ?

CATEGORY	NO.OF OPINIONS	PERCENTAGE
EXCELLENT	3	60%
GOOD	1	20%
AVERAGE	1	20%
POOR	0	0%

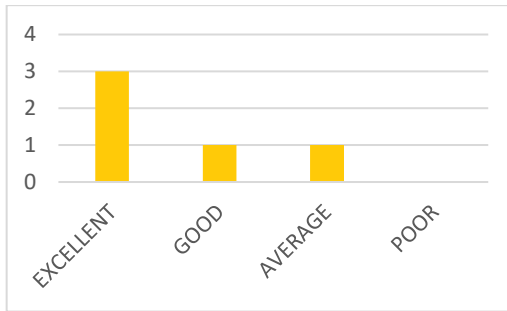
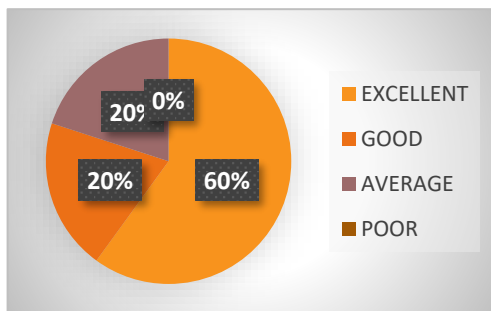

4.HOW DO YOU RATE THE STUDENTS ATTENDING THE INTERVIEW,DOES THEY ATTEND THE INTERVIEW IN A PROFESSIONAL WAY?

CATEGORY	NO.OF OPINIONS	PERCENTAGE
EXCELLENT	4	80%
GOOD	1	20%
AVERAGE	0	0%
POOR	0	0%

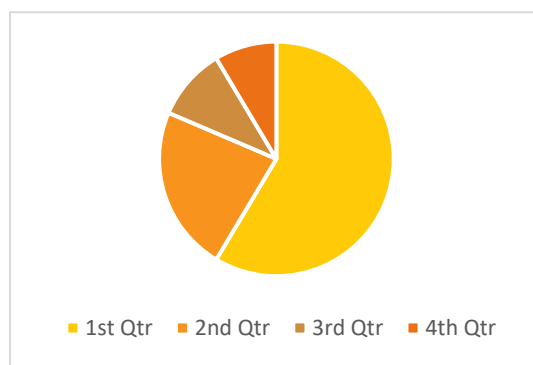
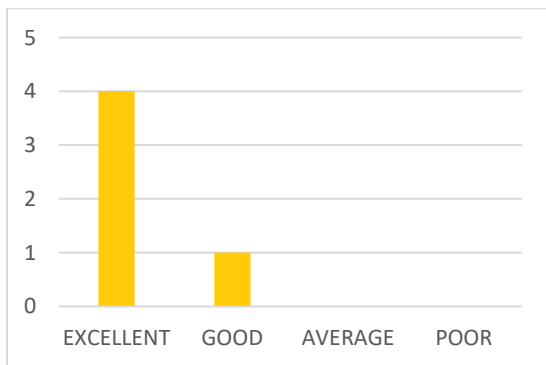

5. DOES THE STUDENTS ACADEMIC AND NON ACADEMIC REPORTS PROVIDED BY THE INSTITUTION ARE GOOD ENOUGH TO UNDERSTAND THE CAPABILITY OF THE STUDENTS?

CATEGORY	NO.OF OPINIONS	PERCENTAGE
EXCELLENT	5	100%
GOOD	0	0%
AVERAGE	0	0%
POOR	0	0%

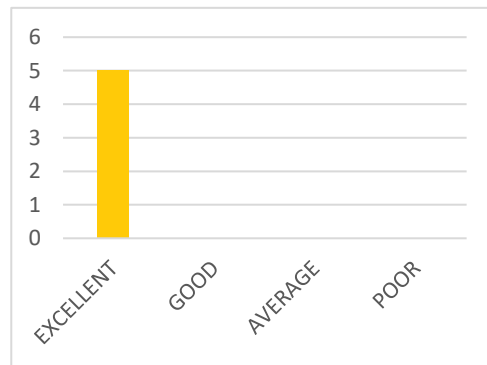
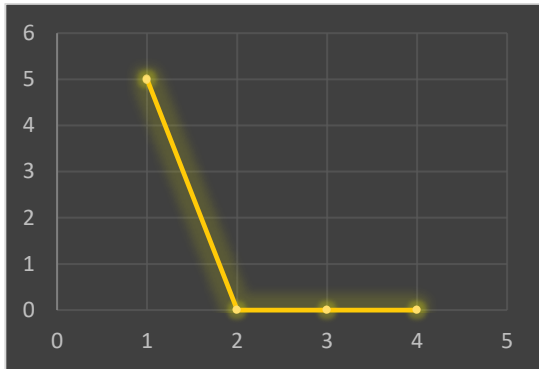

6. DO YOU FEEL THE INSTITUTION IS GOOD FOR STUDENTS' CAREER PROGRESS ?

CATEGORY	NO.OF OPINIONS	PERCENTAGE
EXCELLENT	4	80%
GOOD	0	0%
AVERAGE	1	20%
POOR	0	0%

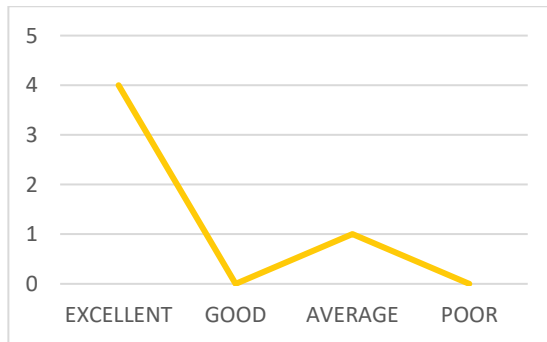
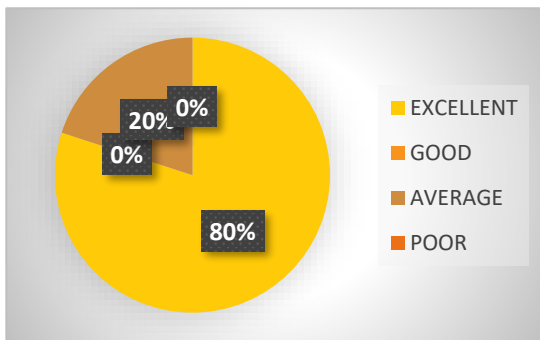

7.HOW DO YOU RATE THE EXPERIENCE WITH C R R COLLEGE ON THAT DAY?

CATEGORY	NO.OF OPINIONS	PERCENTAGE
EXCELLENT	4	80%
GOOD	1	20%
AVERAGE	0	0%
POOR	0	0%

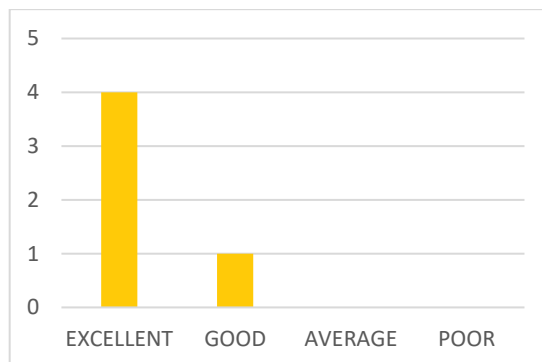
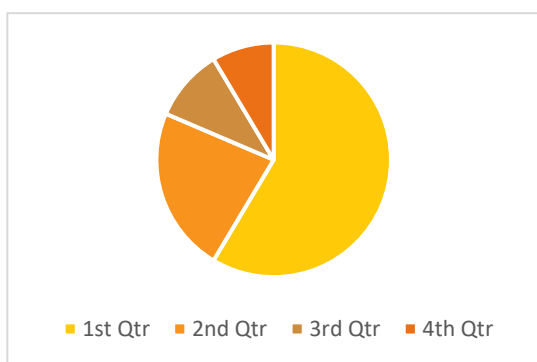

8.DO YOU FEEL THE STUDENTS HAVE ENOUGH PRACTICAL KNOWLEDGE?

CATEGORY	NO.OF OPINIONS	PERCENTAGE
EXCELLENT	5	100%
GOOD	1	0%
AVERAGE	0	0%
POOR	0	0%

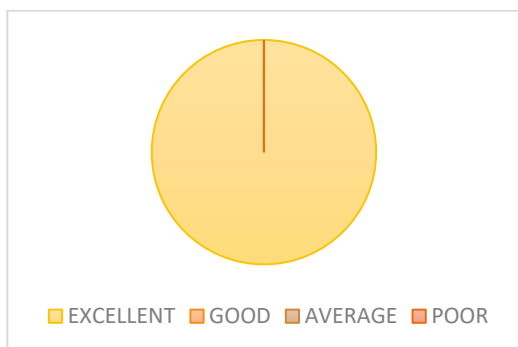

9. DO YOU FEEL THE INSTITUTION MAINTAINS A RELATIONSHIP WITH YOUR COMPANY FOR A LONG TIME?

CATEGORY	NO.OF OPINIONS	PERCENTAGE
EXCELLENT	4	80%
GOOD	1	20%
AVERAGE	0	0%
POOR	0	0%

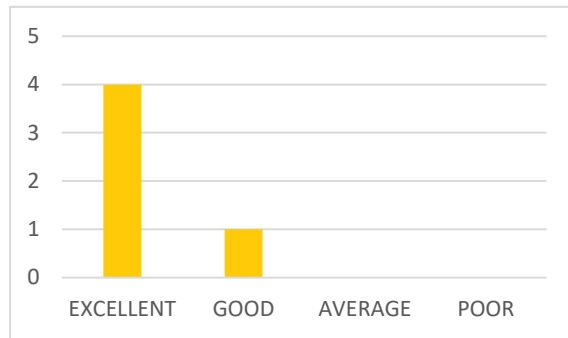
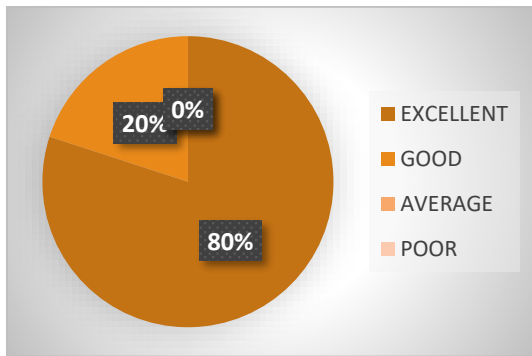

10. DO YOU FEEL THE AMBIANCE OF THE INSTITUTION IS GOOD?

CATEGORY	NO.OF OPINIONS	PERCENTAGE
EXCELLENT	5	100%
GOOD	0	0%
AVERAGE	0	0%
POOR	0	0%

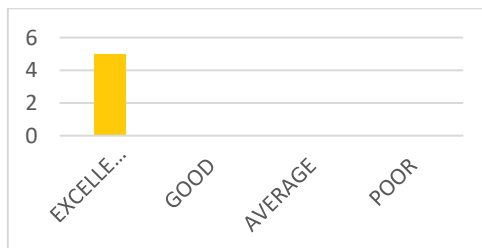
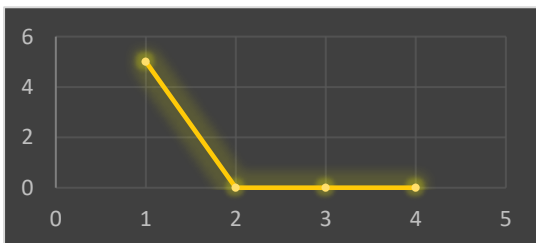

**SIR C R REDDY COLLEGE FOR WOMEN**

**ELURU, VATLURU (POST) -534007 AndhraPradesh**

**(AFFILIATED TO ADIKAVI NANNAYA UNIVERSITY, RAJAMAHENDRAVARAM)**

**Student's Feedback on Academic Performance And Ambience Of The Institution  
(B.Sc) 2021-2022**

1. How well did the teachers prepare for the classes?

Category	Number of opinions	Percentage
Excellent	98	98%
Good	2	2%
Average	0	0
Poor	0	0

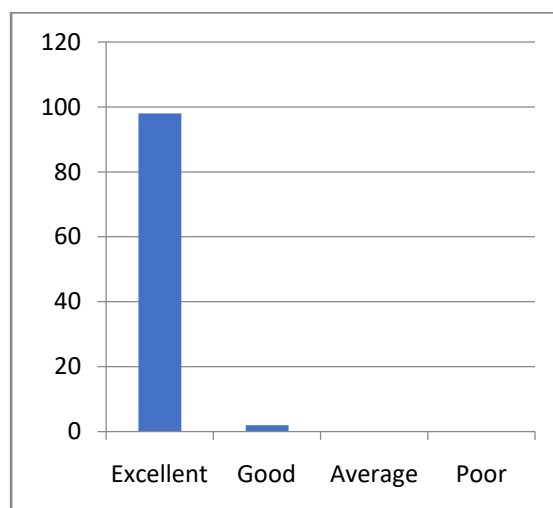
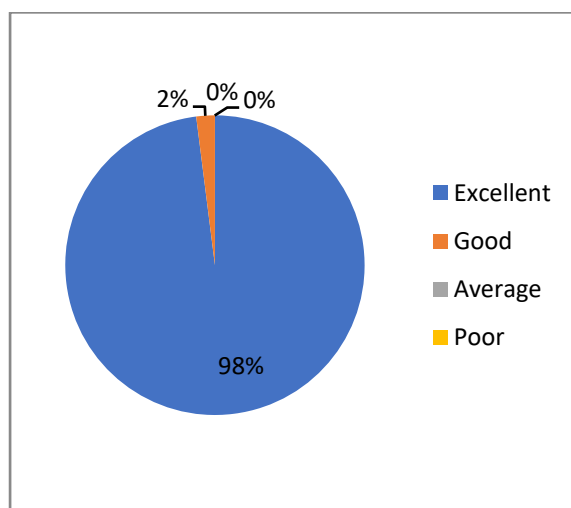

2. Fairness of the internal evaluation process by the teachers?

Category	Number of opinions	Percentage
Excellent	95	95%
Good	5	5%
Average	0	0
Poor	0	0

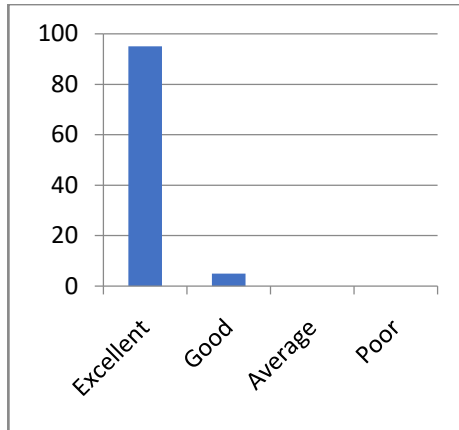
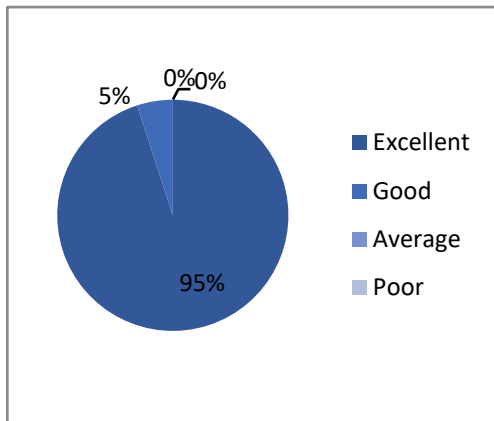

**3. Does the institution take active interest in promoting internship, industrial visits, seminars and expert talks?**

Category	Number of opinions	Percentage
Excellent	90	90%
Good	0	0
Average	10	10%
Poor	0	0

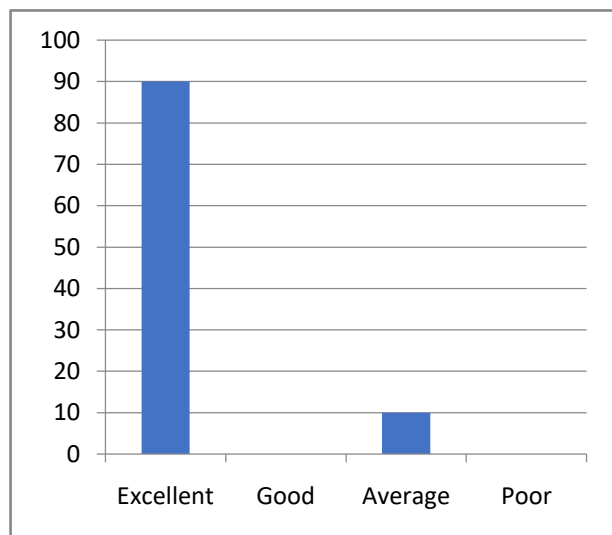
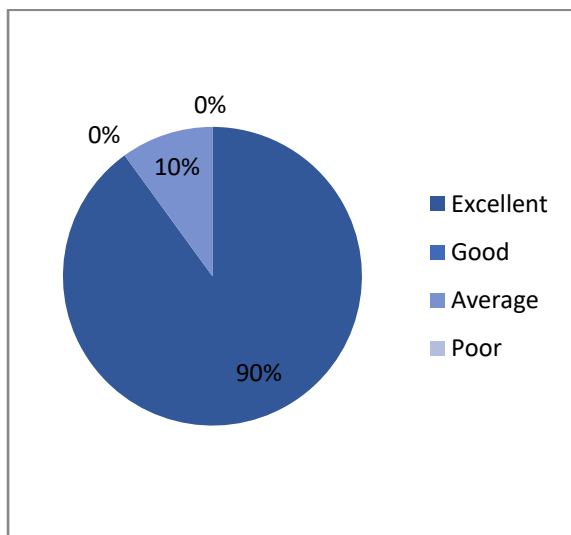

**4. Teaching and mentoring process in the institution facilitates you in cognitive, social and emotional growth?**

Category	Number of opinions	Percentage
Excellent	85	85%
Good	5	5%
Average	10	10%
Poor	0	0

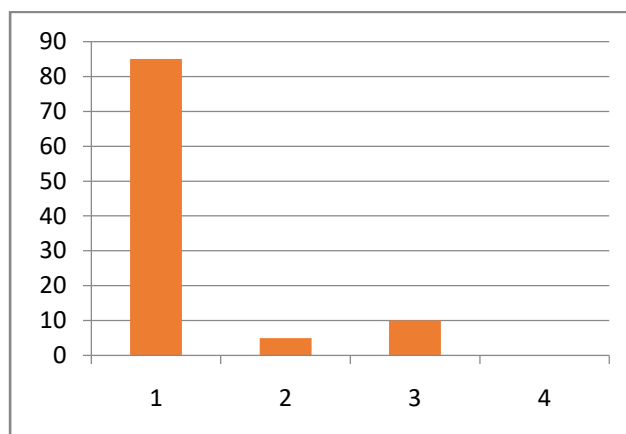
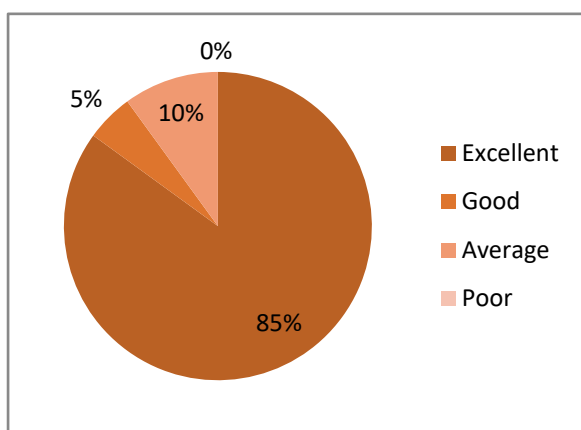

**5. Teachers inform you about your expected competencies, course outcome and programme outcomes?**

Category	Number of opinions	Percentage
Excellent	80	80%
Good	8	8%
Average	12	12%
Poor	0	0

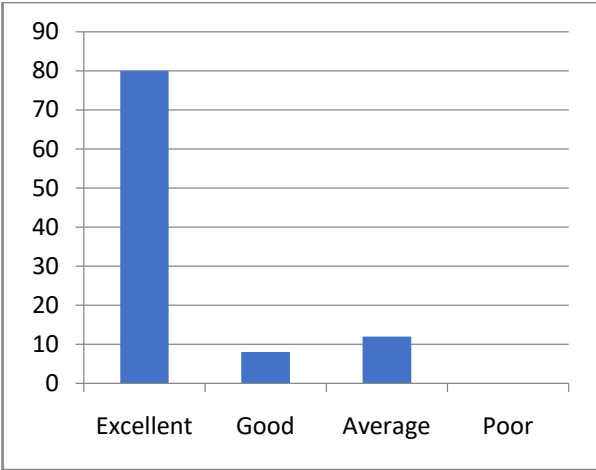
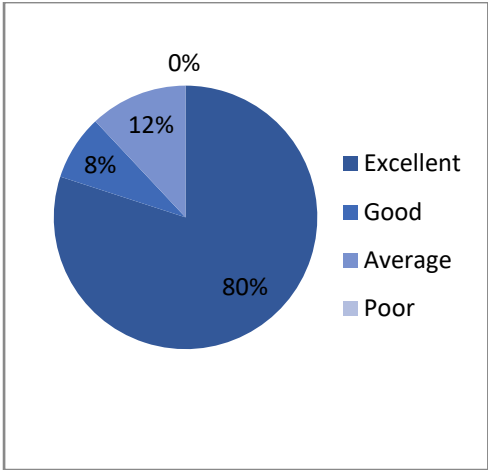

**6. Overall quality of teaching and learning process in your institute is good?**

Category	Number of opinions	Percentage
Excellent	85	85%
Good	5	5%
Average	10	10%
Poor	0	0

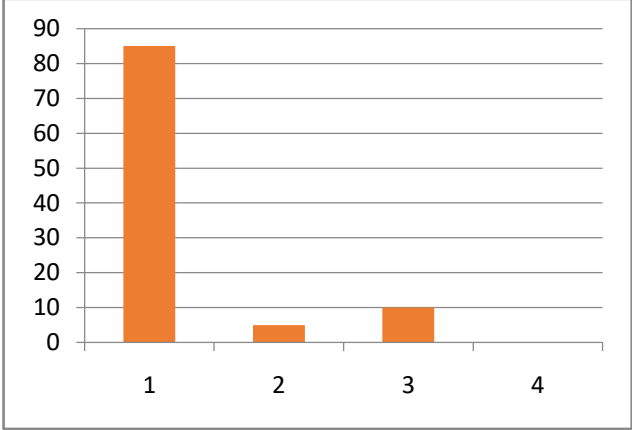
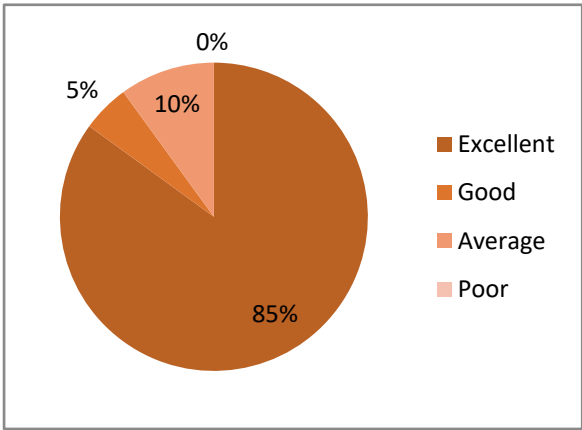

**7. Did you feel the ambiance of the classroom is good?**

Category	Number of opinions	Percentage
Excellent	85	85%
Good	9	9%
Average	6	6%
Poor	0	0



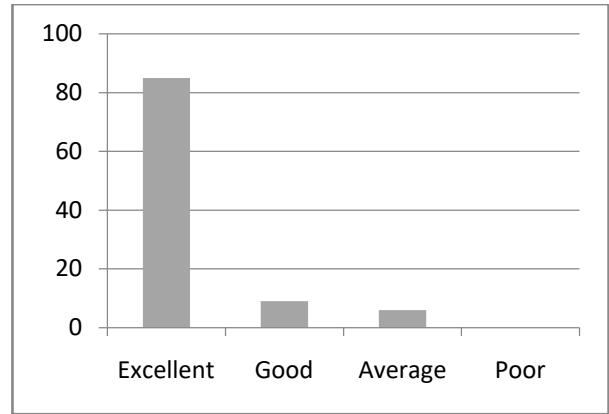
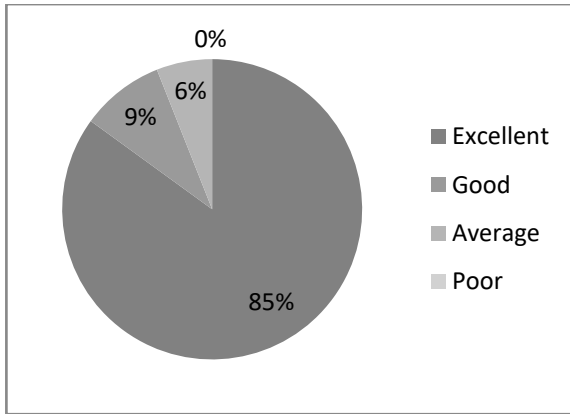

**8. Whether the Physical environment of the college is good for education?**

Category	Number of opinions	Percentage
Excellent	91	91%
Good	0	0
Average	9	9%
Poor	0	0

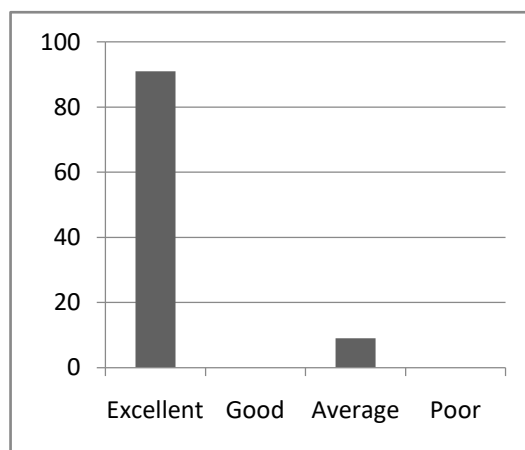
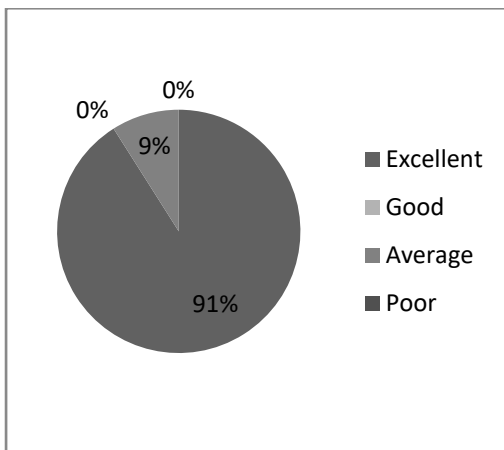

**9. Whether the library facilities are suit for the self learning for the students?**

Category	Number of opinions	Percentage
Excellent	80	80%
Good	15	15%
Average	5	5%
Poor	0	0

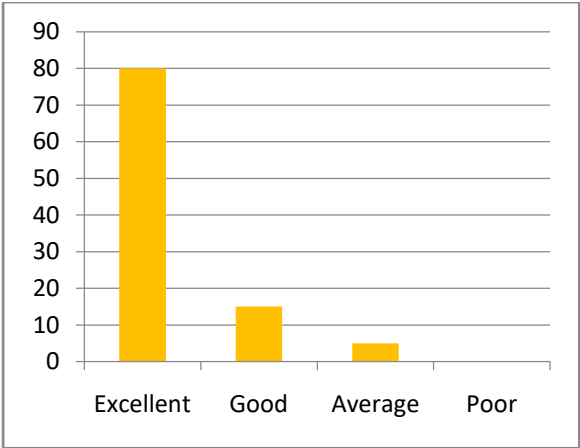
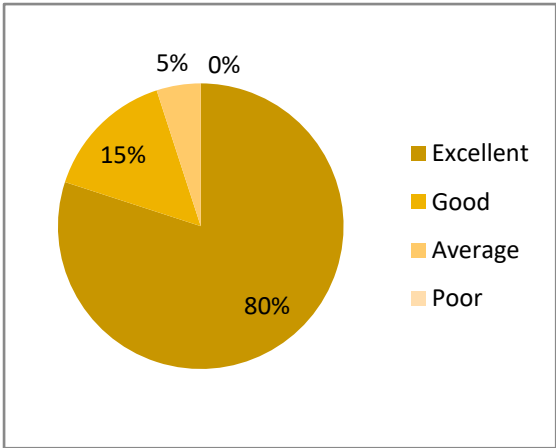

**10. Overall ambiance of the college is good?**

Category	Number of opinions	Percentage
Excellent	90	90%
Good	5	5%
Average	5	5%
Poor	0	0

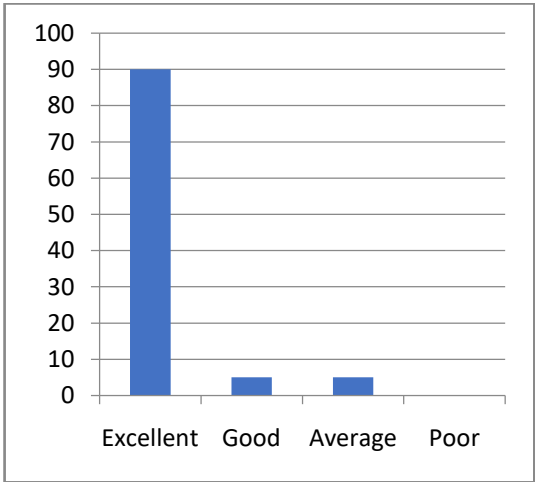
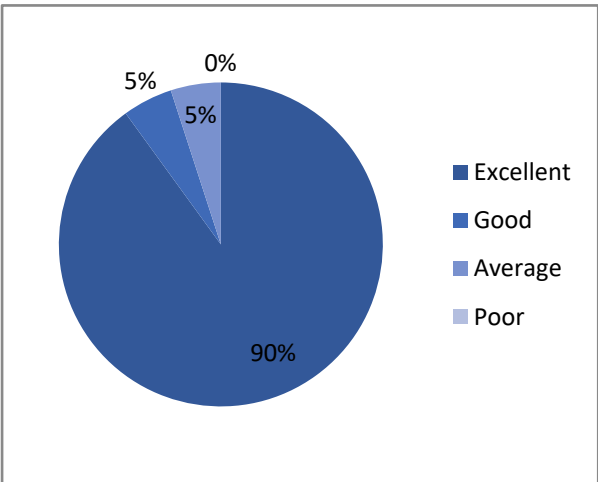

## SIR C R REDDY COLLEGE FOR WOMEN

Eluru, Vatluru (post) – 534007 West Godavari, AP

(Affiliated to AdikaviNannya University, Rajahmahendravaram)

### STUDENT FEEDBACK ON ACADEMIC PERFORMANCE AND AMBIENCE OF THE INSTITUTION B.Com (2021-2022)

1. How well did the teachers prepare for the classes?

Category	Num of opinions	percentage
Excellent	20	50
Good	15	37
Average	5	13
Poor	0	0

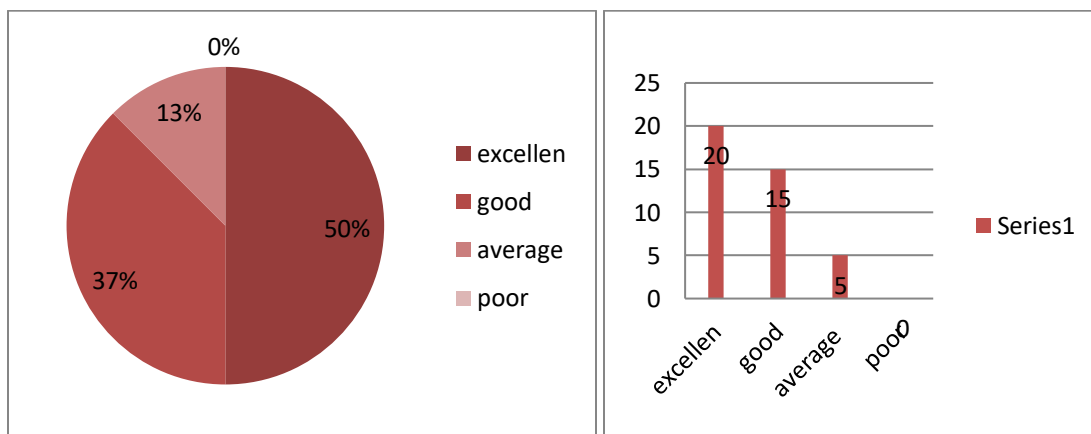

## 2. Fairness of the internal evaluation process by the teachers?

Category	Num of opinions	percentage
Excellent	20	50
Good	20	50
Average	0	0
Poor	0	0

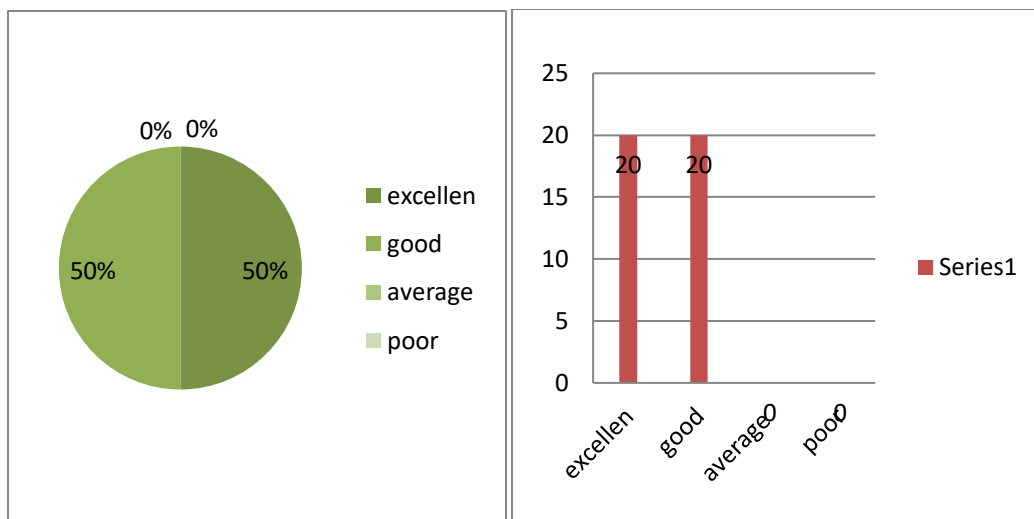

### 3. Does the institution take active interest in promoting Internship, Industrial Visits, Seminars and Expert Talks?

Category	Num of opinions	percentage
Excellent	20	50
Good	10	25
Average	10	25
Poor	0	0

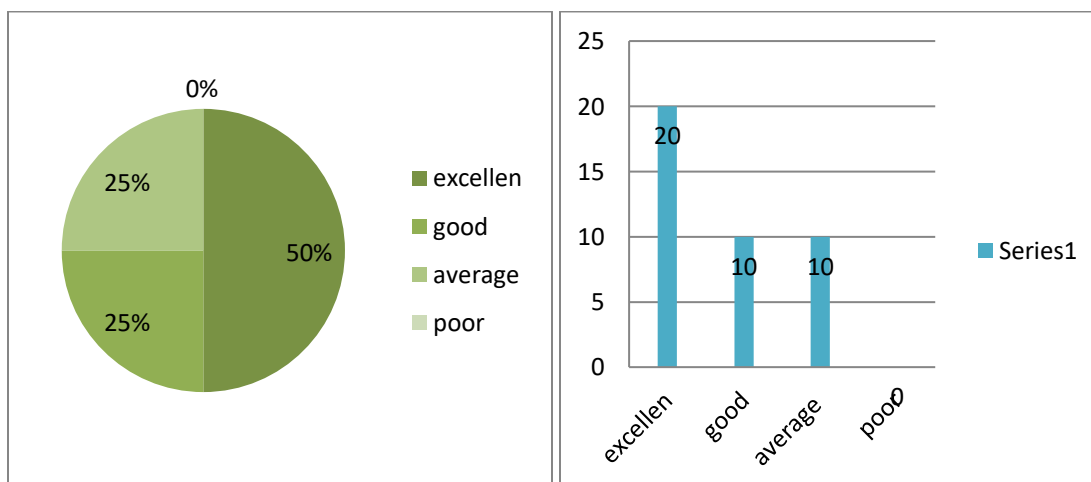

#### 4. Teaching and Mentoring process in the institution facilitates you in cognitive, social and emotional growth?

Category	Num of opinions	percentage
Excellent	25	62
Good	15	38
Average	0	0
Poor	0	0

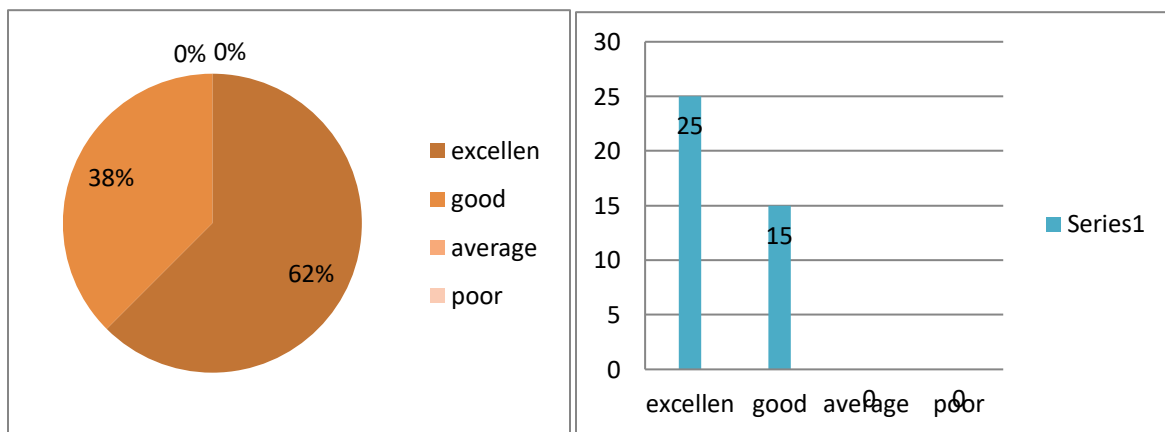

5. Teachers inform you about your expected competencies, course outcome and programme outcomes?

Category	Num of opinions	percentage
Excellent	25	83
Good	5	17
Average	0	0
Poor	0	0

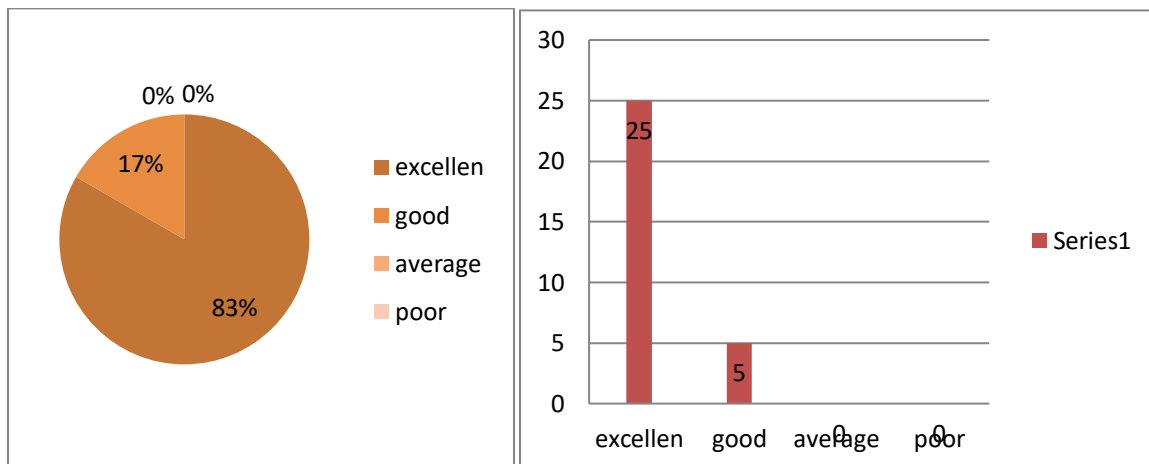

## 6. Overall quality of teaching and learning process in your institute is good?

Category	Num of opinions	percentage
Excellent	26	65
Good	14	35
Average	0	0
Poor	0	0

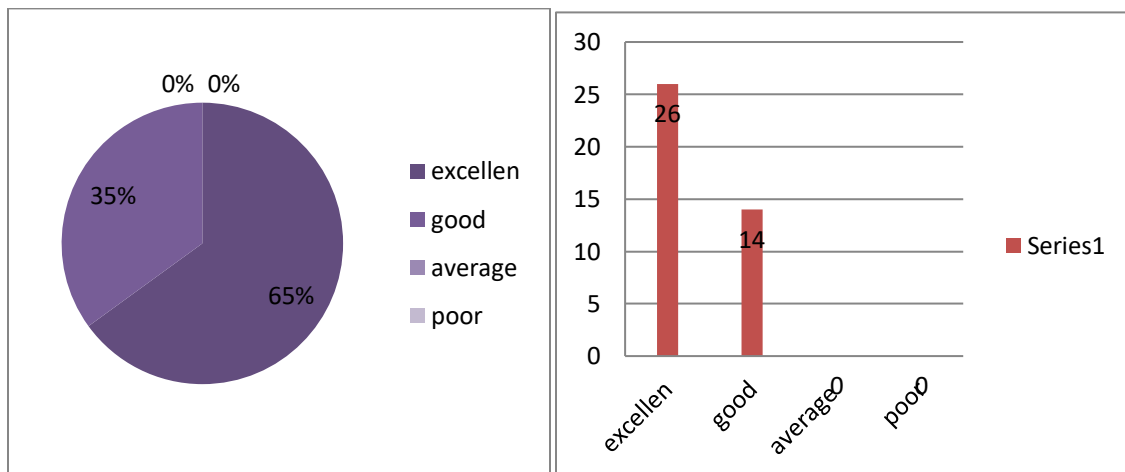



## 7. Did you feel the ambiance of the classroom is good?

Category	Num of opinions	percentage
Excellent	20	50
Good	15	37
Average	5	13
Poor	0	0

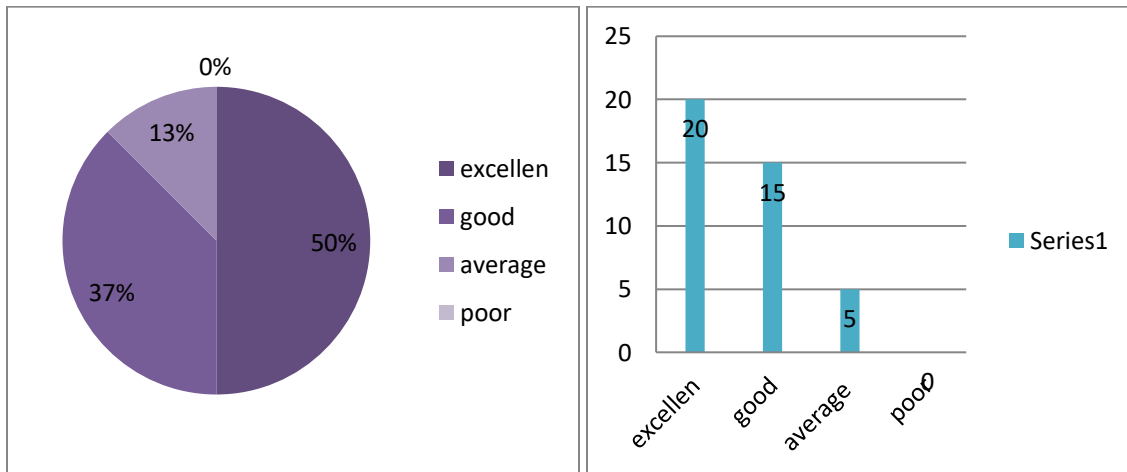

## 8. Whether the Physical environment of the college is good for education?

Category	Num of opinions	percentage
Excellent	19	47
Good	16	40
Average	5	13
Poor	0	0

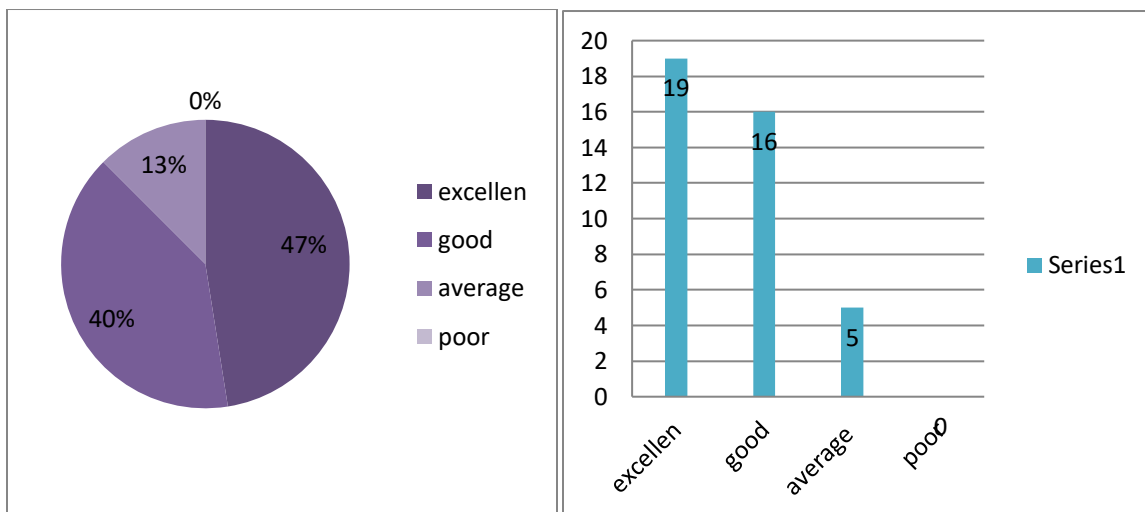

### 9. Whether the library facilities are suit for the self-learning for the students?

Category	Num of opinions	percentage
Excellent	22	50
Good	10	25
Average	8	20
Poor	0	0

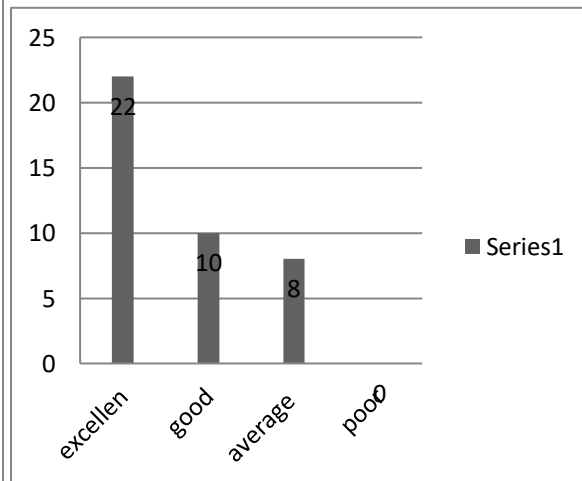
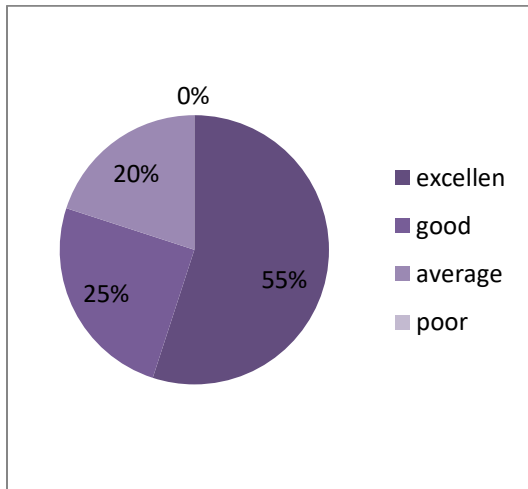

## 10. Overall ambiance of the college is good?

Category	Num of opinions	percentage
Excellent	23	57
Good	17	43
Average	0	0
Poor	0	0

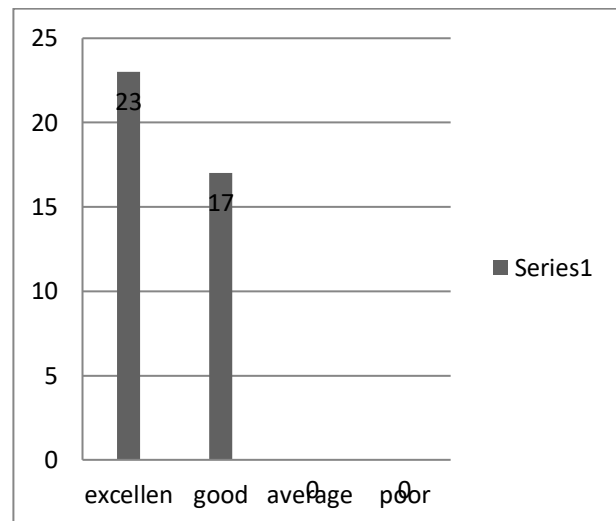
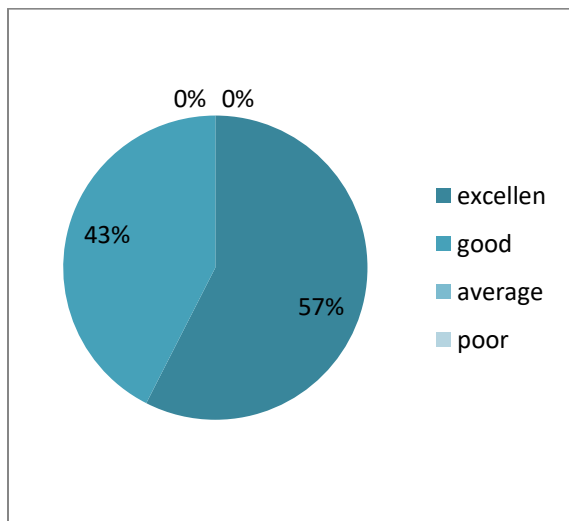

# SIR C R REDDY COLLEGE FOR WOMEN, ELURU

(Affiliated to Adikavi Nannaya University, Rajamahendravaram)

## FACULTY'S FEEDBACK ON ACADEMIC PERFORMANCE AND AMBIENCE OF THE INSTITUTION- 2021-2022

1. HOW DO YOU FEEL ABOUT THE COURSES THAT OFFERS IN THE COLLEGE, IS THAT HELPFUL FOR THE STUDENTS TO FIND A JOB AFTER THE COURSES?

CATEGORY	NO.OF OPINIONS	PERCENTAGE
EXCELLENT	81	98%
GOOD	01	1%
AVERAGE	01	1%
POOR	00	0%

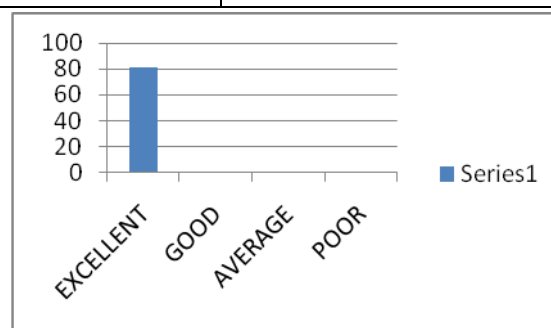
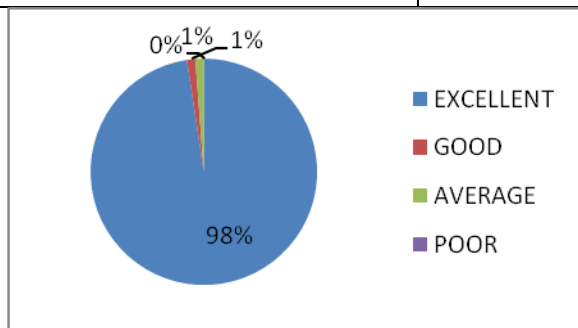

2. DO YOU FEEL THIS COLLEGE IS UP TO DATE TO THE CURRENT INDUSTRIAL NEEDS?

CATEGORY	NO.OF OPINIONS	PERCENTAGE
EXCELLENT	80	96%
GOOD	02	3%
AVERAGE	01	1%
POOR	00	0%

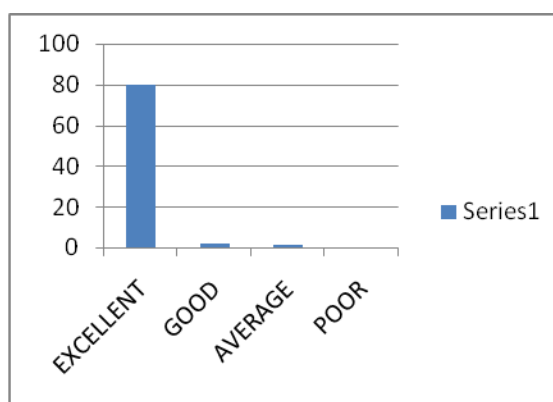
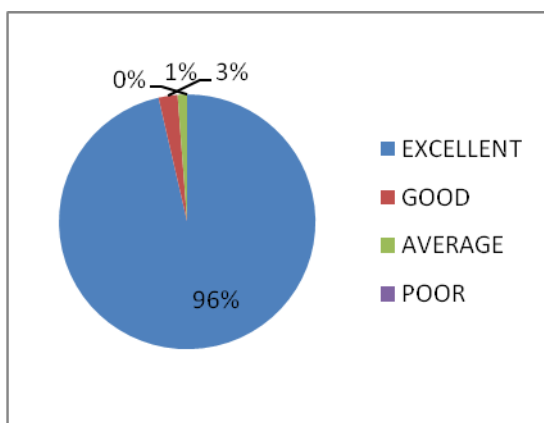

3. DID THE INSTITUTION PROVIDES FDPS AND OTHER PROGRAMMS AT THE RIGHT TIME TO STRENGTHEN THE TEACHERS SKILLS AND KNOWLEDGE LEVEL?

CATEGORY	NO.OF OPINIONS	PERCENTAGE
EXCELLENT	82	99%
GOOD	01	1%
AVERAGE	00	0%
POOR	00	0%

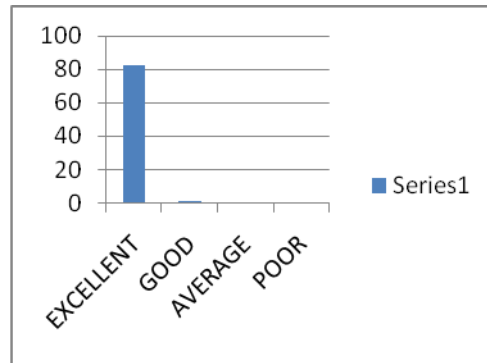
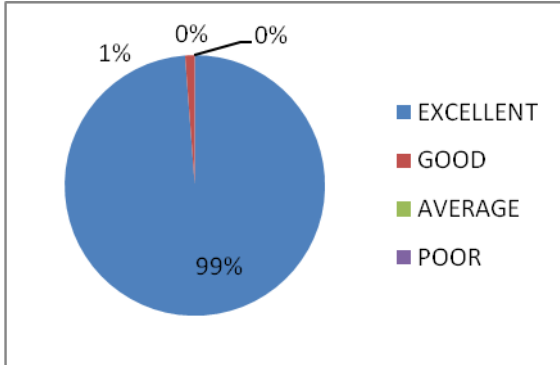

4. ARE YOU SATISFIED WITH THE WORK ENVIRONMENT?

CATEGORY	NO.OF OPINIONS	PERCENTAGE
EXCELLENT	83	100%
GOOD	00	0%
AVERAGE	00	0%
POOR	00	0%

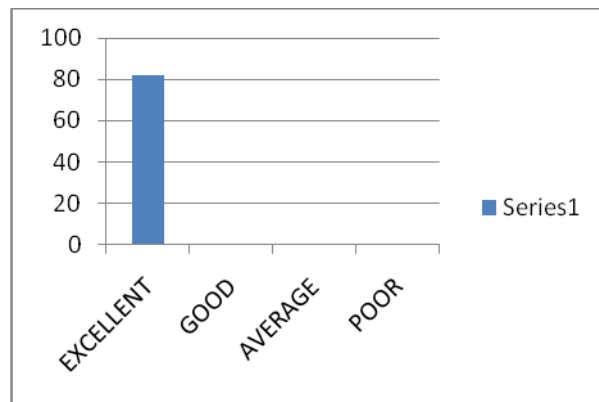
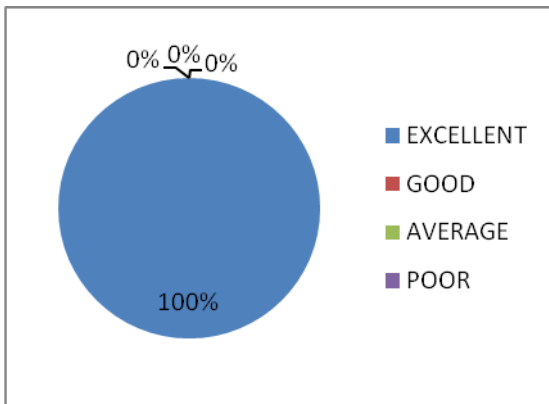

5. DO YOU FEEL THE INSTITUTION TAKES ACTIVE INTEREST IN PROMOTING INTERNSHIP, INDUSTRIAL VISITS, SEMINARS AND EXPERT TALKS?

CATEGORY	NO.OF OPINIONS	PERCENTAGE
EXCELLENT	80	97%
GOOD	01	1%
AVERAGE	01	1%
POOR	01	1%

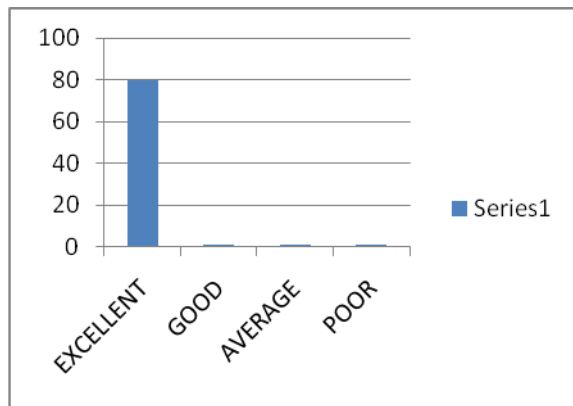
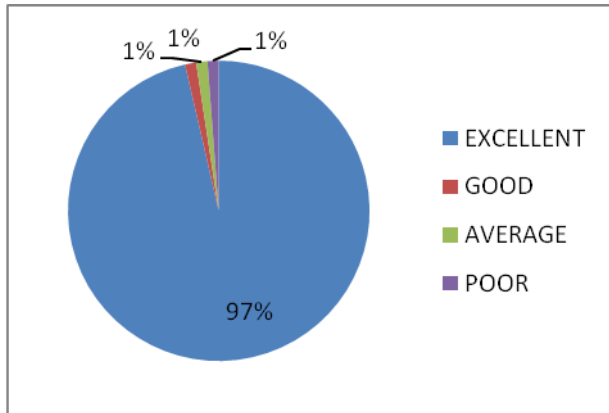

6. DO YOU FEEL THE TEACHING AND MENTORING PROCESS IN THE INSTITUTION FACILITATES THE STUDENTS COGNITIVE, SOCIAL AND EMOTIONAL GROWTH?

CATEGORY	NO.OF OPINIONS	PERCENTAGE
EXCELLENT	82	99%
GOOD	00	0%
AVERAGE	01	1%
POOR	00	0%

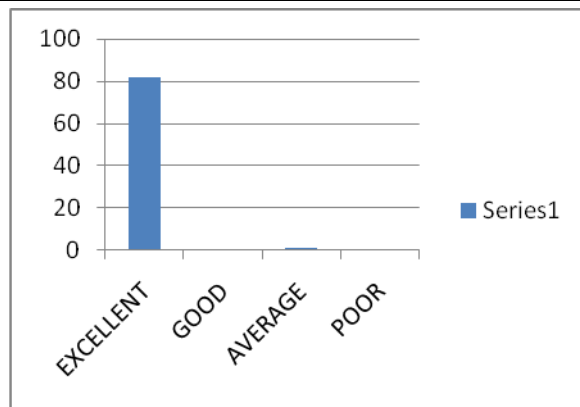
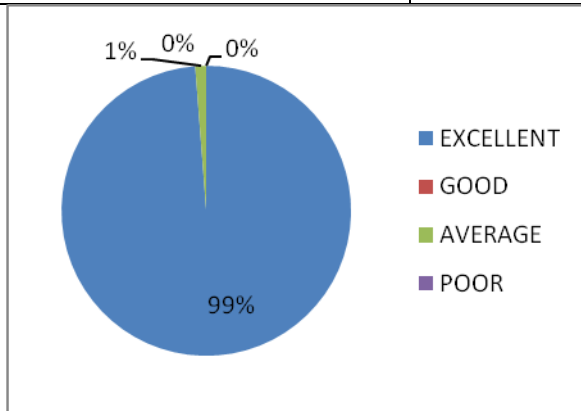

7.DO YOU FEEL THE INSTITUTION HELPS THE STUDENTS TO IDENTIFY THEIR STRENGTHS AND ENCOURAGE THEM BY PROVIDING THE RIGHT LEVEL OF CHALLENGES TO OVERCOME THEIR WEAKNESS?

CATEGORY	NO.OF OPINIONS	PERCENTAGE
EXCELLENT	81	98%
GOOD	01	1%
AVERAGE	01	1%
POOR	00	0%

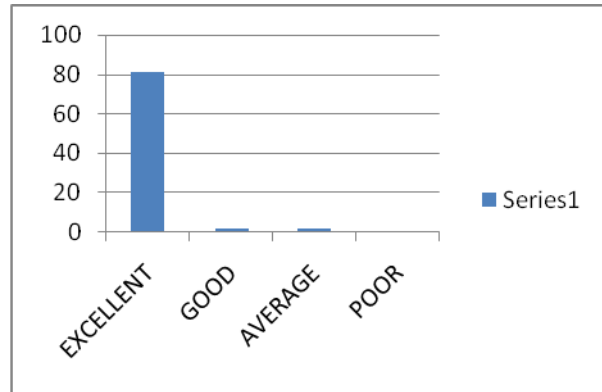
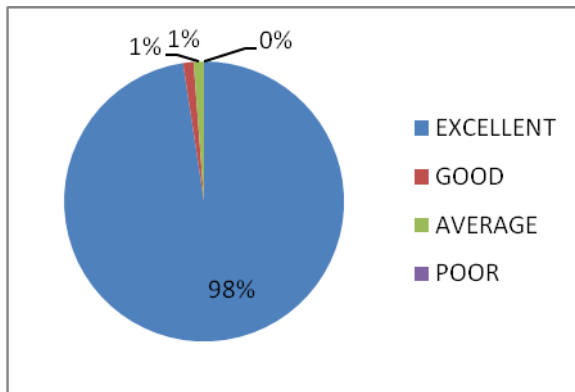

8.HOW DO YOU RATE THE FACILITATES LIKE CANTEEN AND FOOD STALL?

CATEGORY	NO.OF OPINIONS	PERCENTAGE
EXCELLENT	83	100%
GOOD	00	0%
AVERAGE	00	0%
POOR	00	0%

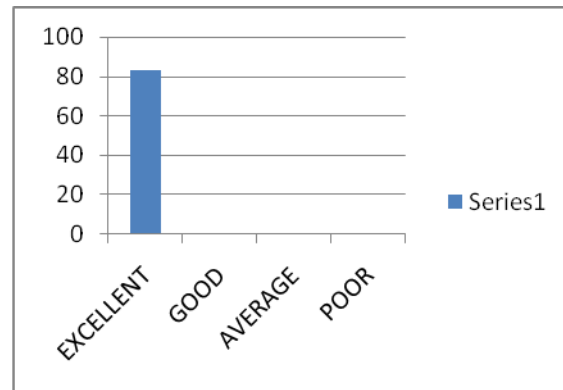
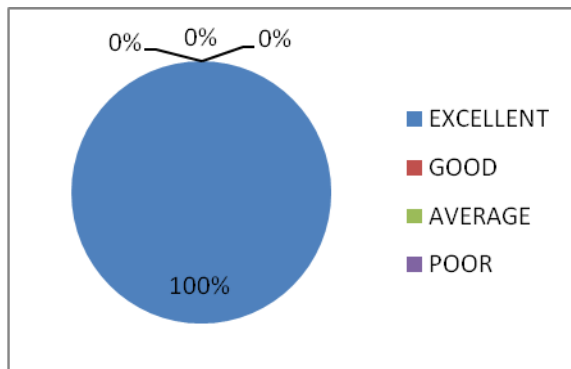



9. DO YOU FEEL THE LIBRARY AND OTHER FACILITIES ARE SUITABLE FOR SELF LEARNING FOR THE STUDENTS?

CATEGORY	NO.OF OPINIONS	PERCENTAGE
EXCELLENT	81	99%
GOOD	01	01%
AVERAGE	00	00%
POOR	01	0%

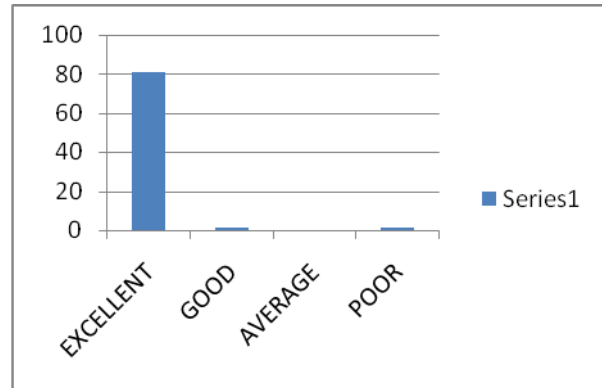
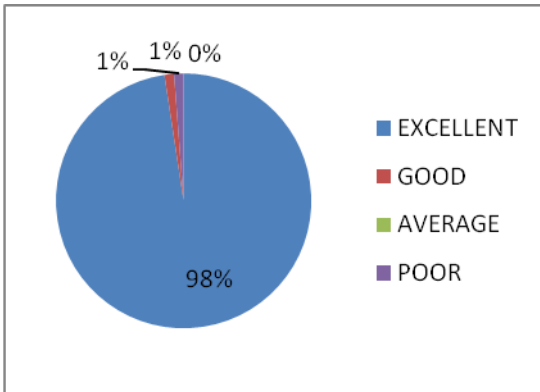

10. DO YOU FEEL THE AMBIANCE OF THE INSTITUTION IS GOOD?

CATEGORY	NO.OF OPINIONS	PERCENTAGE
EXCELLENT	82	99%
GOOD	01	1%
AVERAGE	00	0%
POOR	00	0%

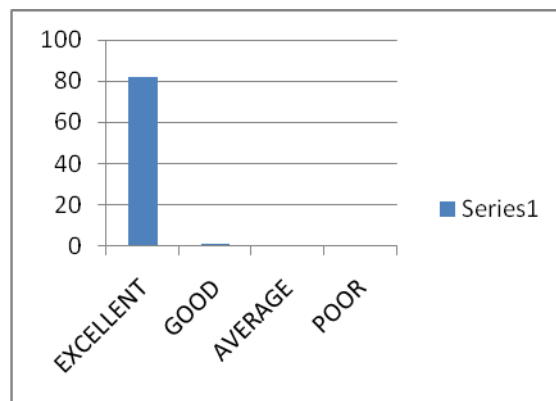
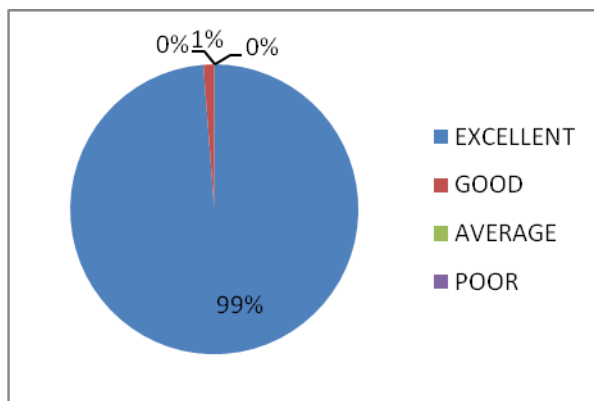

## SIR C R REDDY COLLEGE FOR WOMEN

Eluru, Vatluru (post) – 534007 , AP

(Affiliated to Adikavi Nannya University, Rajahmahendravaram)

### ALUMINI FEEDBACK ON ACADEMIC PERFORMANCE AND AMBIENCE OF THE INSTITUTION (2021-2022)

1. How do you rate the courses that you have learnt in the college in relation to your current job or occupation?

Category	Num of opinions	percentage
Excellent	11	73
Good	03	20
Average	01	07
Poor	0	0

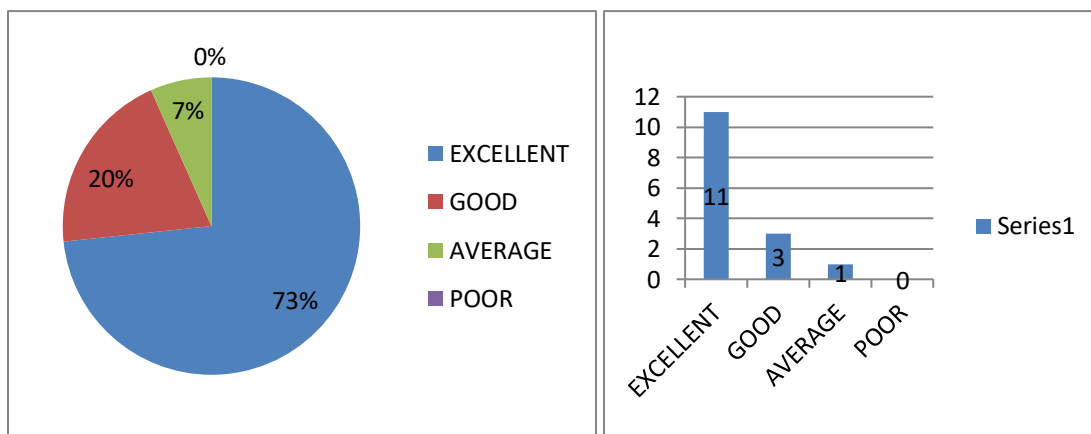

2. Do you feel Sir cr reddy college for women is up to date to the current Industrial Needs?

Category	Num of opinions	percentage
Excellent	11	73
Good	4	27
Average	0	0
Poor	0	0

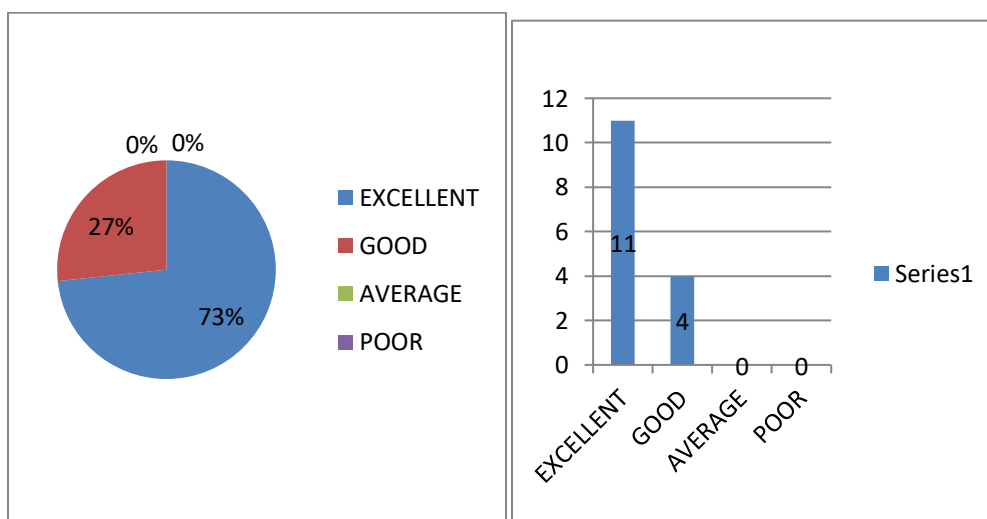

3. Do you feel the teachers illustrated the concepts of the subjects through live examples and applications?

Category	Num of opinions	percentage
Excellent	12	80
Good	3	20
Average	0	0
Poor	0	0

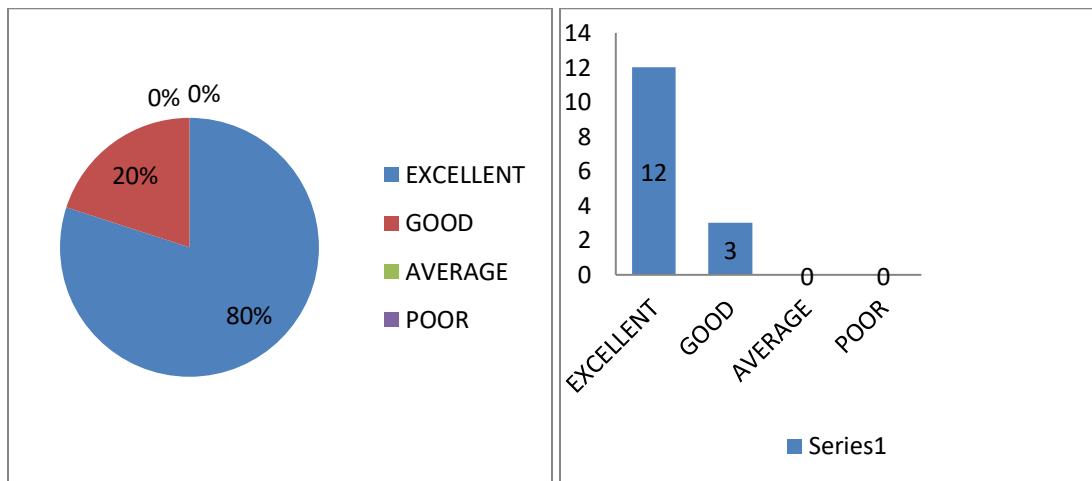

#### 4. Do you feel overall quality of teaching and learning process in the institution was good?

Category	Num of opinions	percentage
Excellent	14	93
Good	01	07
Average	0	0
Poor	0	0

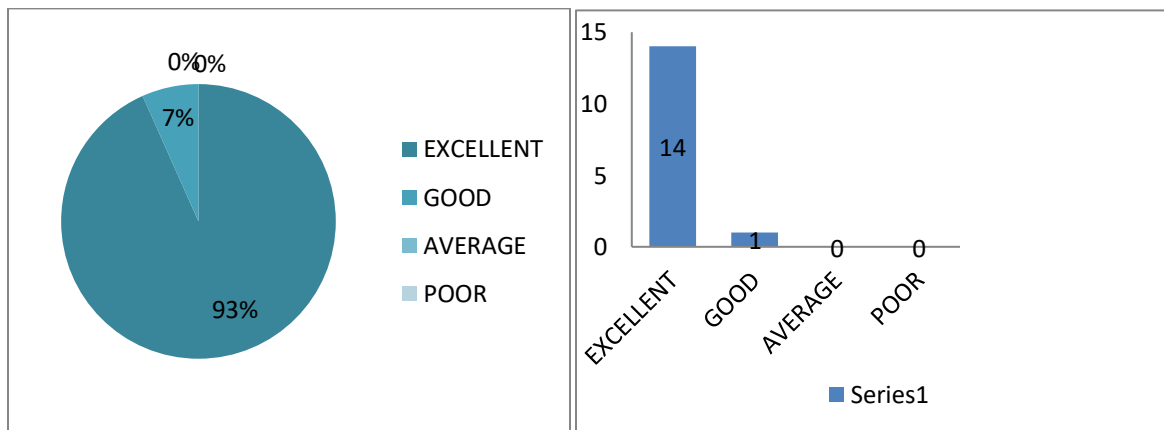

5. Do you feel the institution takes active interest in promoting internship, Industrial Visits, Seminars and expert talks?

Category	Num of opinions	percentage
Excellent	10	67
Good	05	33
Average	0	0
Poor	0	0

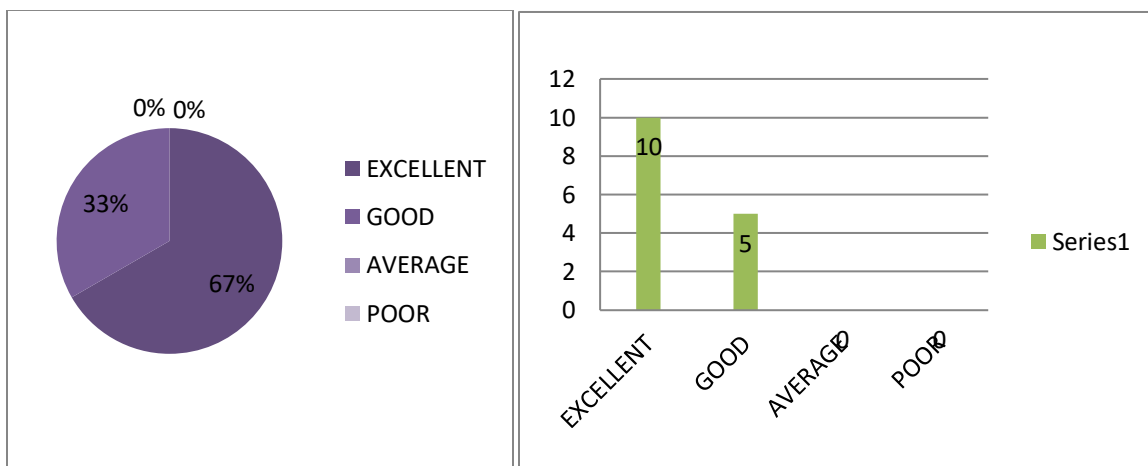

6. Do you feel Teaching and Mentoring process in the institution facilitates you cognitive, social and emotional growth?

Category	Num of opinions	percentage
Excellent	12	80
Good	2	13
Average	1	07
Poor	0	0

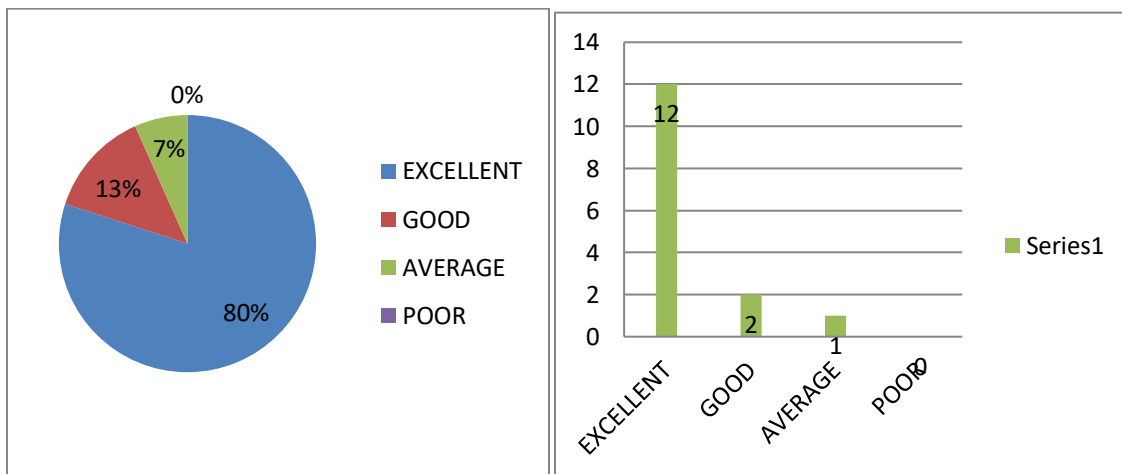

7. Does the institution helps you to identify your strength and encourage you by provided right level of challenges to overcome your weakness?

Category	Num of opinions	percentage
Excellent	14	80
Good	1	20
Average	0	0
Poor	0	0

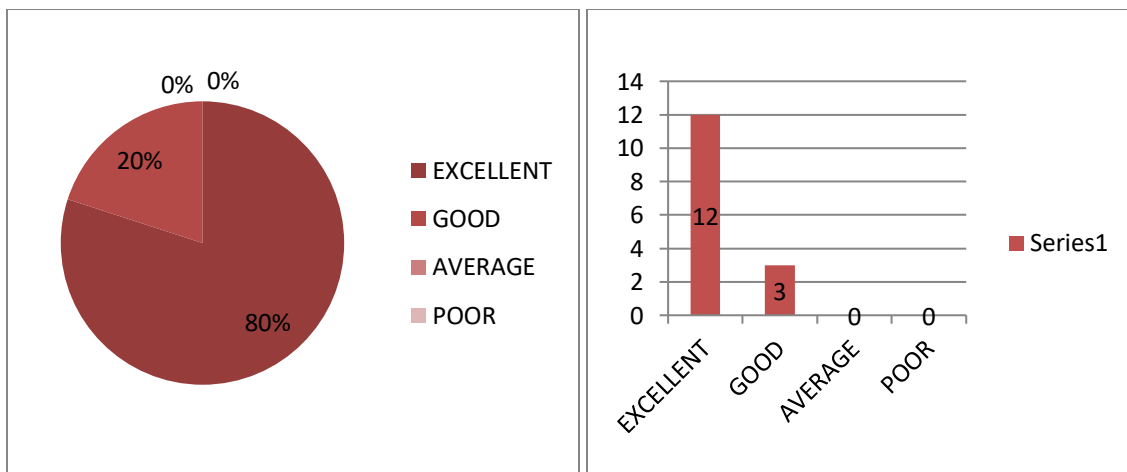



## 8. How do you rate the facilities like Canteen and Food stall ?

Category	Num of opinions	percentage
Excellent	12	80
Good	2	13
Average	1	7
Poor	0	0

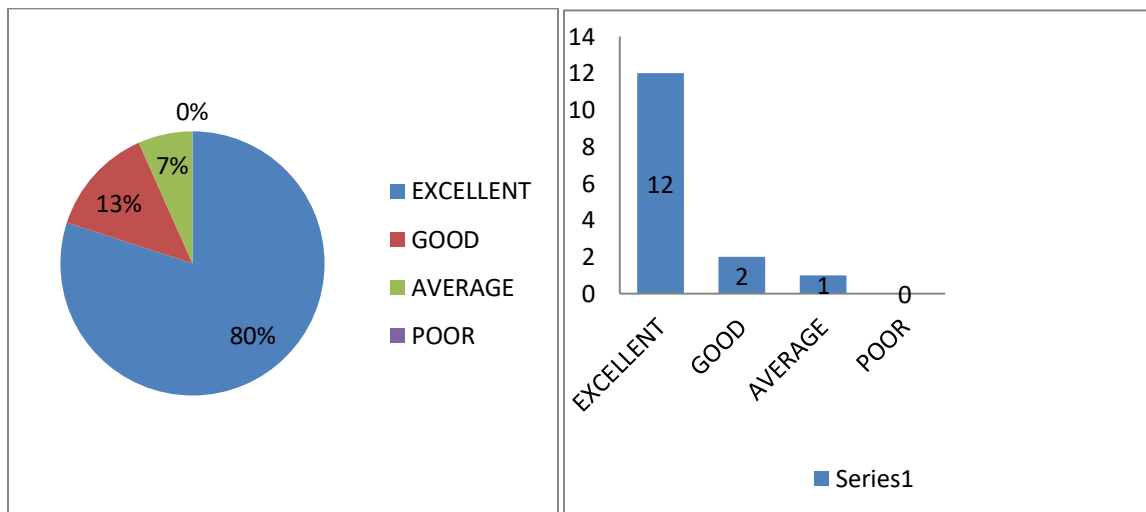

9. Do you feel the Library and other facilities are suitable for self-learning for the students?

Category	Num of opinions	percentage
Excellent	12	80
Good	2	13
Average	1	7
Poor	0	0

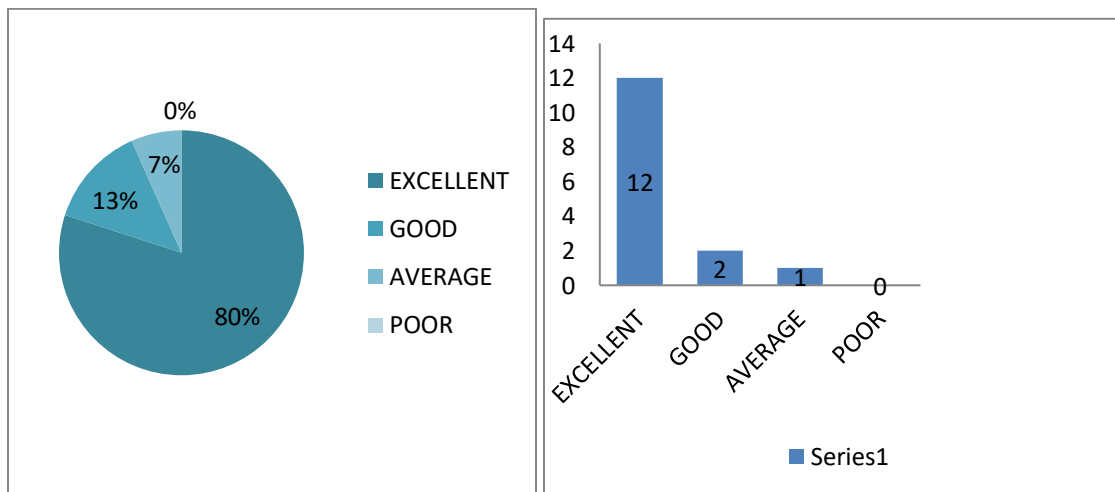

10. Do you feel the ambiance of the institution is good?

Category	Num of opinions	percentage
Excellent	5	80
Good	4	13
Average	0	7
Poor	0	0

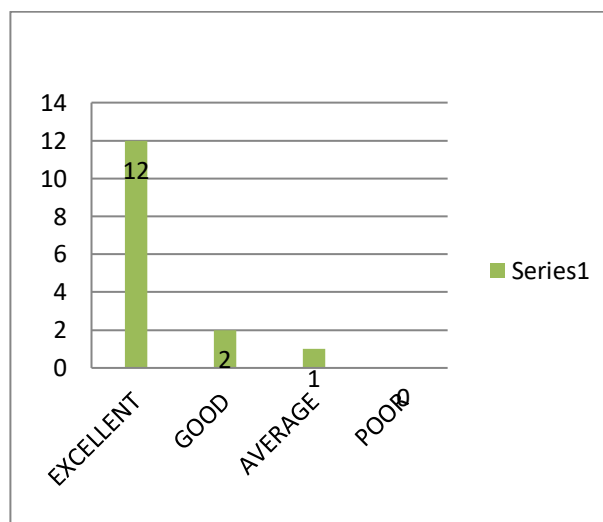
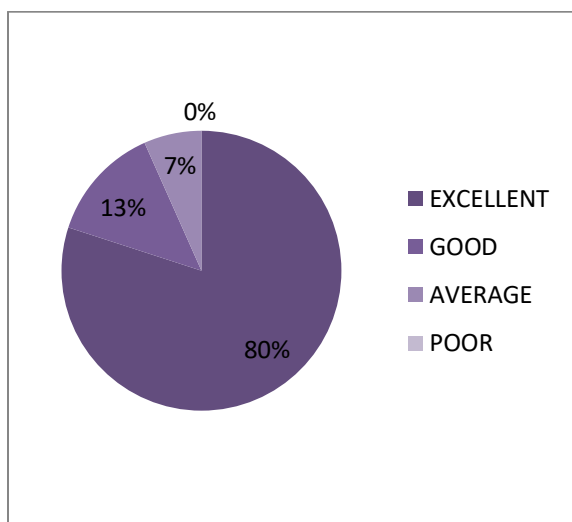

# SIR C R REDDY COLLEGE FOR WOMEN,ELURU

Vatluru (post)-534007 ,AP

(Affiliated to Adikavi Nannaya University,Rajamahendravaram)

## EMPLOYER'S FEEDBACK ON ACADEMIC PERFORMANCE AND AMBIENCE OF THE INSTITUTION-201-2021-2022

1.HOW DO YOU FEEL ABOUT THE STUDENTS OF C R REDDY WOMENS DO THEY MEET YOUR EXPECTATIONS ?

CATEGORY	NO.OF OPINIONS	PERCENTAGE
EXCELLENT	3	75%
GOOD	1	25%
AVERAGE	0	0%
POOR	0	0%

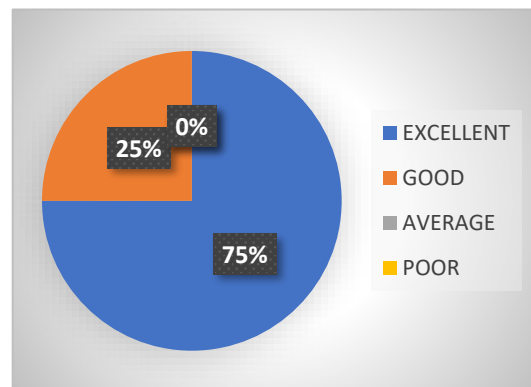
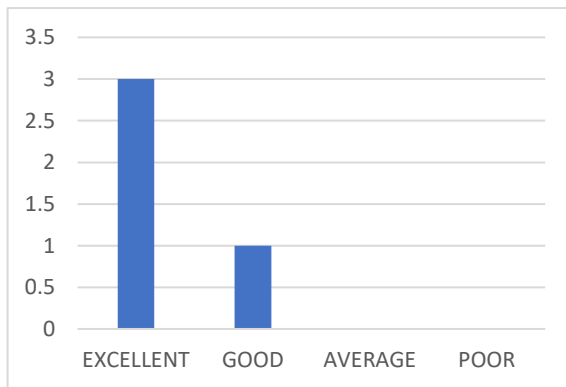

2.DO YOU FEEL C R R COLLEGE IS UP TO DATE TO THE CURRENT INDUSTRIAL NEEDS ?

CATEGORY	NO.OF OPINIONS	PERCENTAGE
EXCELLENT	4	100%
GOOD	0	0%
AVERAGE	0	0%
POOR	0	0%

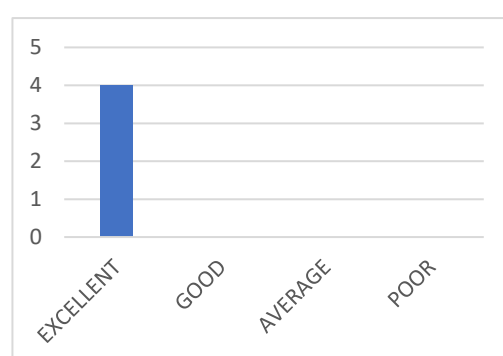
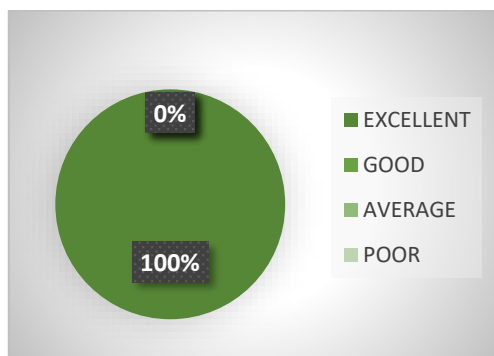

3.HOW DO YOU RATE THE STUDENTS WHEN THEY ARE PLACED ON THE JOB ?

CATEGORY	NO.OF OPINIONS	PERCENTAGE
EXCELLENT	3	75%
GOOD	1	25%
AVERAGE	0	0%
POOR	0	0%

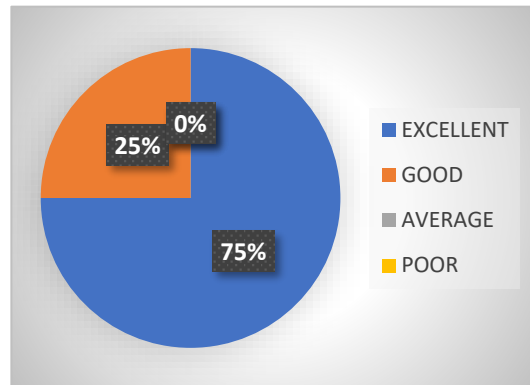
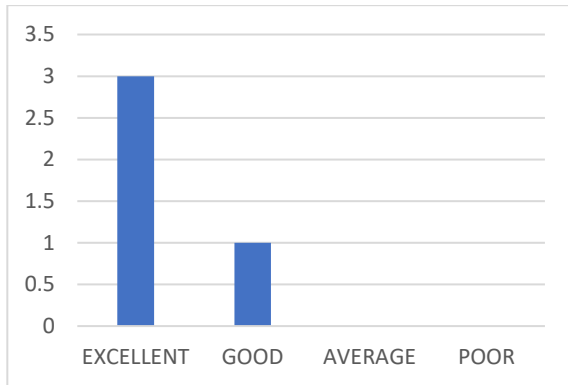

4.HOW DO YOU RATE THE STUDENTS ATTENDING THE INTERVIEW,DOES THEY ATTEND THE INTERVIEW IN A PROFESSIONAL WAY?

CATEGORY	NO.OF OPINIONS	PERCENTAGE
EXCELLENT	4	100%
GOOD	0	0%
AVERAGE	0	0%
POOR	0	0%

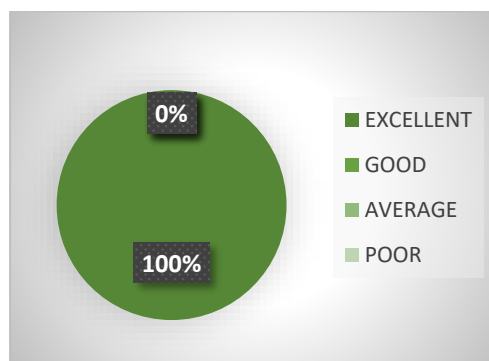
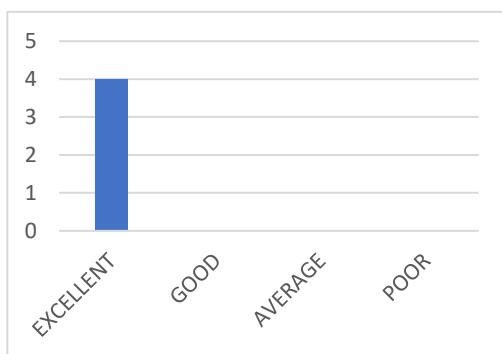

5. DOES THE STUDENTS ACADEMIC AND NON ACADEMIC REPORTS PROVIDED BY THE INSTITUTION ARE GOOD ENOUGH TO UNDERSTAND THE CAPABILITY OF THE STUDENTS?

CATEGORY	NO.OF OPINIONS	PERCENTAGE
EXCELLENT	3	75%
GOOD	1	25%
AVERAGE	0	0%
POOR	0	0%

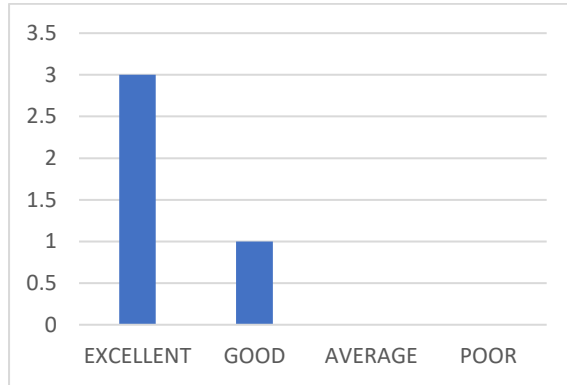
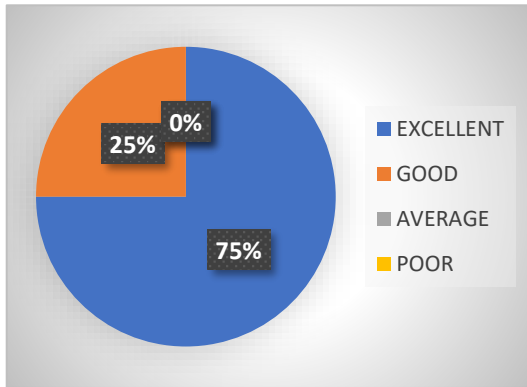

6. DO YOU FEEL THE INSTITUTION IS GOOD FOR STUDENTS' CAREER PROGRESS ?

CATEGORY	NO.OF OPINIONS	PERCENTAGE
EXCELLENT	4	100%
GOOD	0	0%
AVERAGE	0	0%
POOR	0	0%

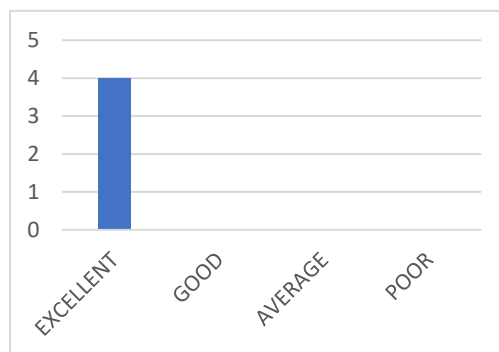
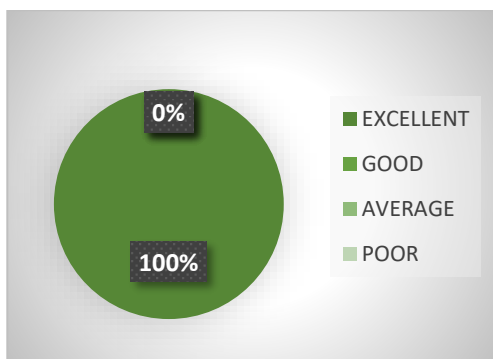

7.HOW DO YOU RATE THE EXPERIENCE WITH C R R COLLEGE ON THAT DAY?

CATEGORY	NO.OF OPINIONS	PERCENTAGE
EXCELLENT	3	75%
GOOD	1	25%
AVERAGE	0	0%
0%POOR	0	0%

0%

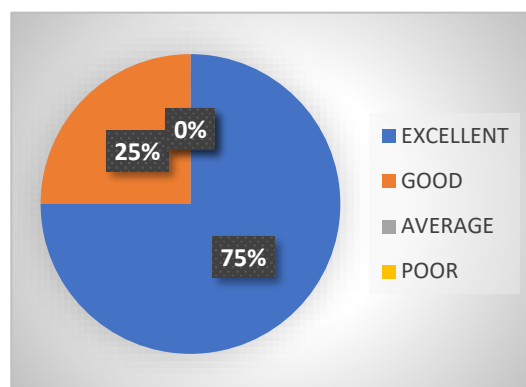
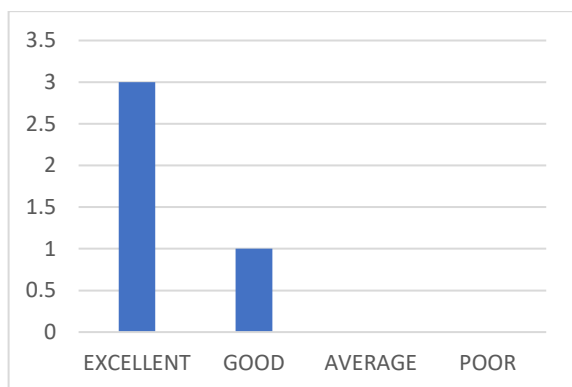

8.DO YOU FEEL THE STUDENTS HAVE ENOUGH PRACTICAL KNOWLEDGE?

CATEGORY	NO.OF OPINIONS	PERCENTAGE
EXCELLENT	3	75%
GOOD	1	25%
AVERAGE	0	0%
POOR	0	0%

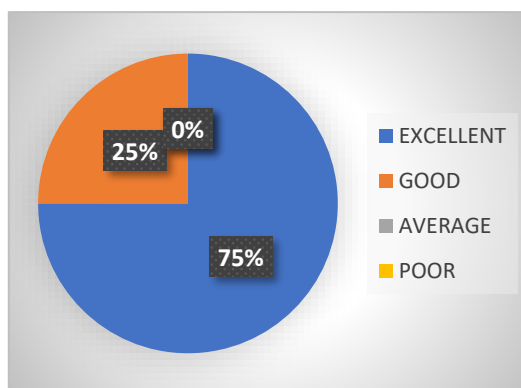
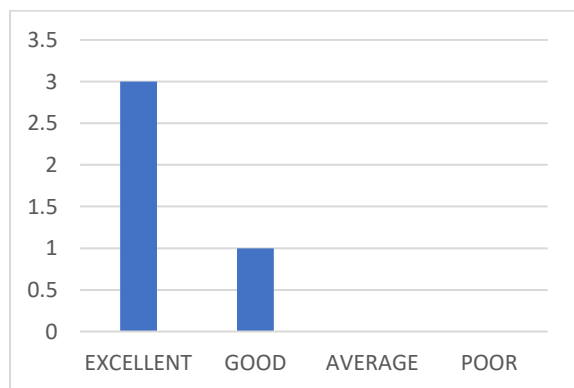

9. DO YOU FEEL THE INSTITUTION MAINTAINS A RELATIONSHIP WITH YOUR COMPANY FOR A LONG TIME?

CATEGORY	NO.OF OPINIONS	PERCENTAGE
EXCELLENT	4	100%
GOOD	0	0%
AVERAGE	0	0%
POOR	0	0%

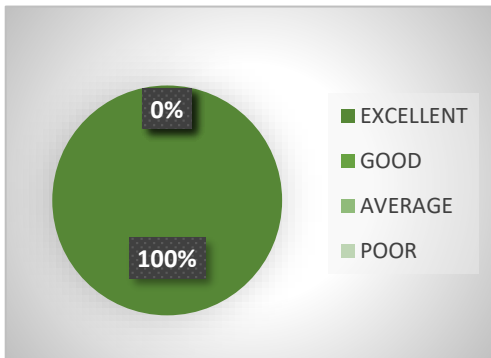

10. DO YOU FEEL THE AMBIANCE OF THE INSTITUTION IS GOOD?

CATEGORY	NO.OF OPINIONS	PERCENTAGE
EXCELLENT	3	75%
GOOD	1	25%
AVERAGE	0	0%
POOR	0	0%

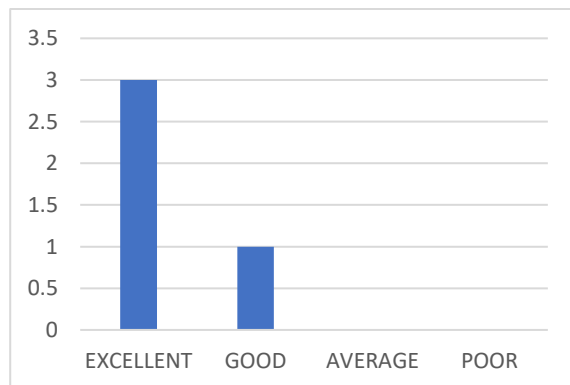
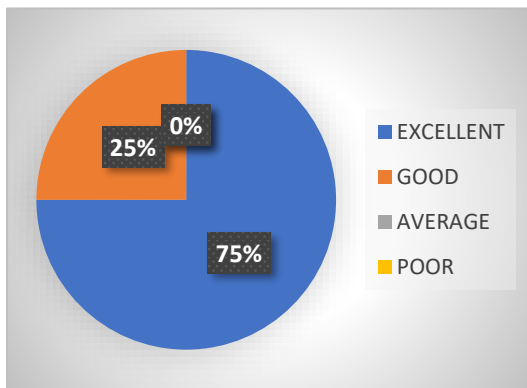



**SIR C R REDDY COLLEGE FOR WOMEN**

**ELURU, VATLURU (POST) -534007 ANDHRAPRADESH**

**(AFFILIATED TO ADIKAVI NANNAYA UNIVERSITY, RAJAMAHENDRAVARAM)**

**STUDENT'S FEEDBACK ON ACADEMIC PERFORMANCE AND AMBIENCE OF THE INSTITUTION  
2020-2021**

1. How well did the teachers prepare for the classes?

Category	Number of opinions	Percentage
Excellent	95	95%
Good	5	5%
Average	0	0
Poor	0	0

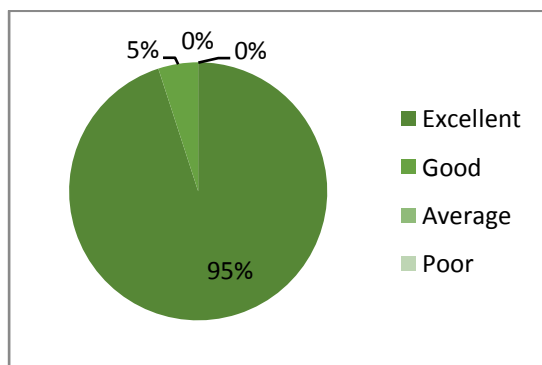

2. Fairness of the internal evaluation process by the teachers?

Category	Number of opinions	Percentage
Excellent	96	96%
Good	4	4%
Average	0	0
Poor	0	0

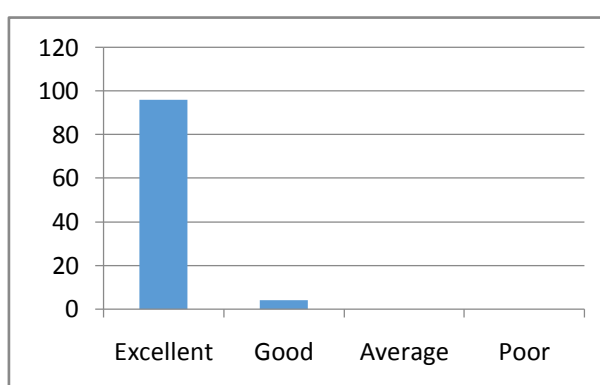
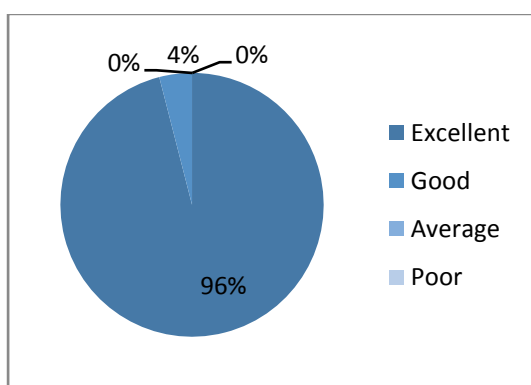

**3. Does the institution take active interest in promoting internship, industrial visits, seminars and expert talks?**

Category	Number of opinions	Percentage
Excellent	90	90%
Good	5	5%
Average	5	5%
Poor	0	0

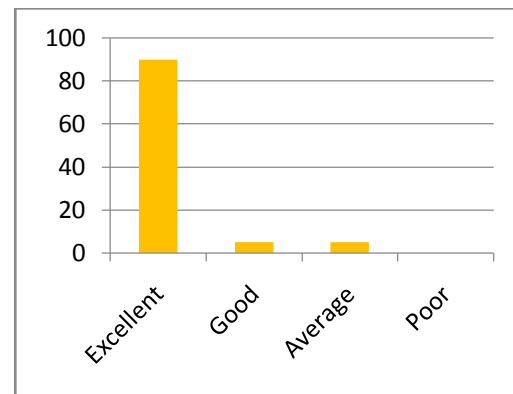
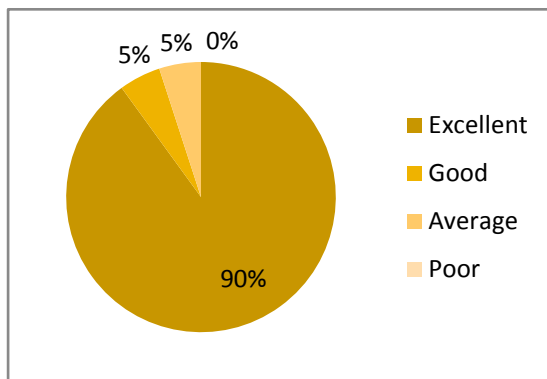

**4. Teaching and mentoring process in the institution facilitates you in cognitive, social and emotional growth?**

Category	Number of opinions	Percentage
Excellent	80	80%
Good	8	8%
Average	12	12%
Poor	0	0

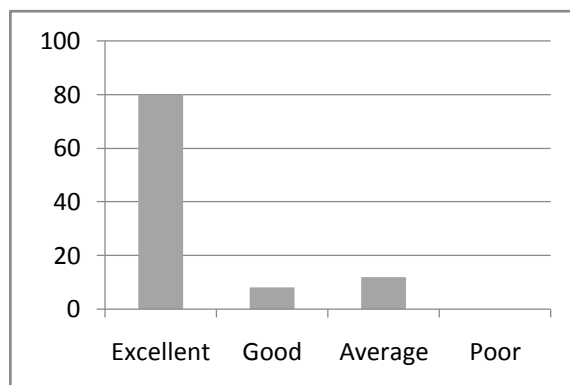
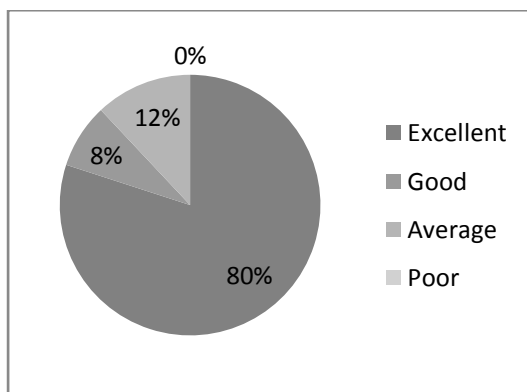

**5. Teachers inform you about your expected competencies, course outcome and programme outcomes?**

Category	Number of opinions	Percentage
Excellent	86	86%
Good	2	2%
Average	12	12%
Poor	0	0

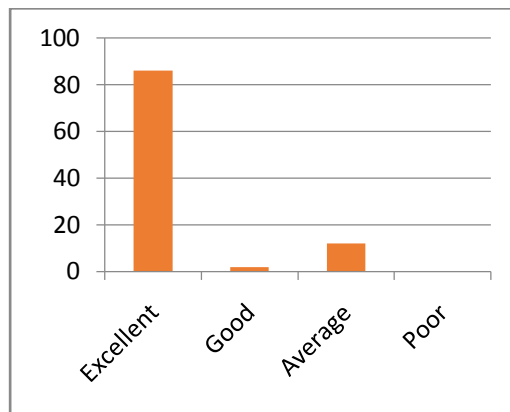
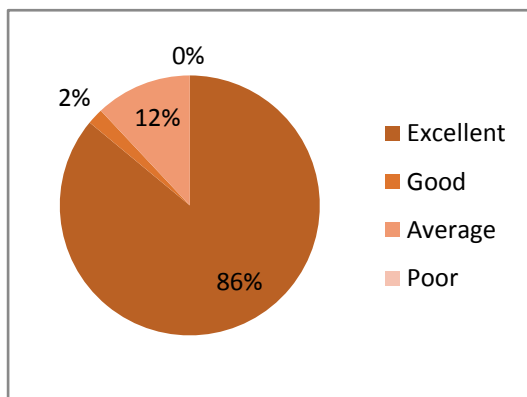

**6. Overall quality of teaching and learning process in your institute is good?**

Category	Number of opinions	Percentage
Excellent	90	90%
Good	5	5%
Average	5	5%
Poor	0	0

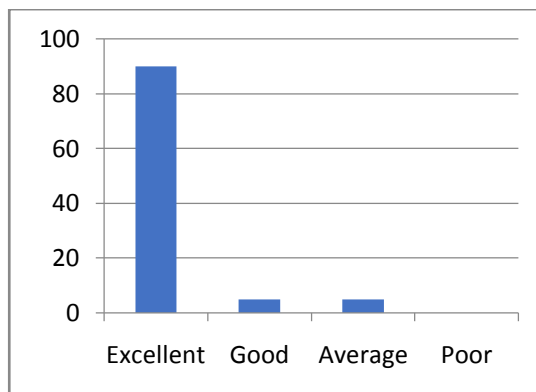
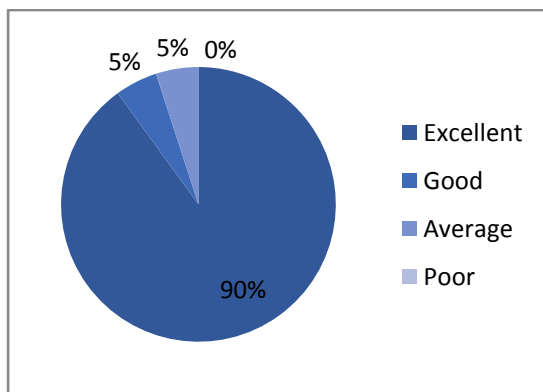

### 7. Did you feel the ambiance of the classroom is good?

Category	Number of opinions	Percentage
Excellent	87	87%
Good	5	5%
Average	8	8%
Poor	0	0

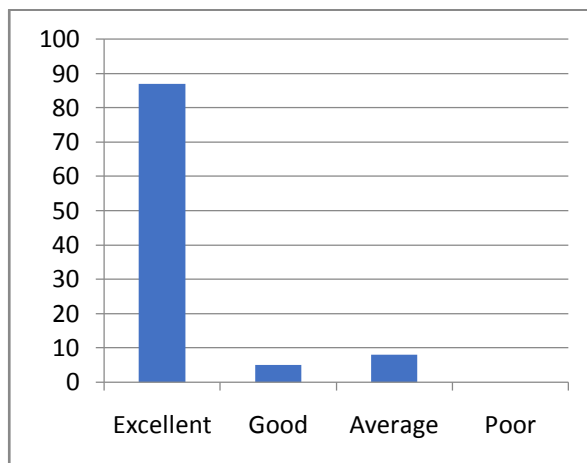
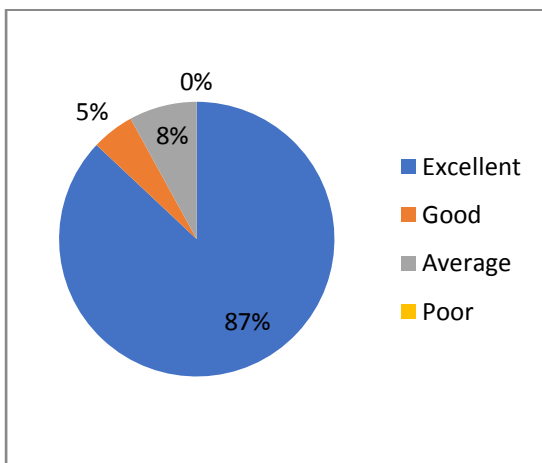

### 8. Whether the Physical environment of the college is good for education?

Category	Number of opinions	Percentage
Excellent	87	87%
Good	8	8%
Average	5	5%
Poor	0	0

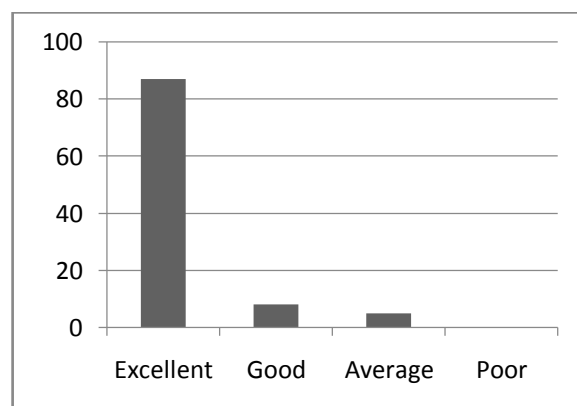
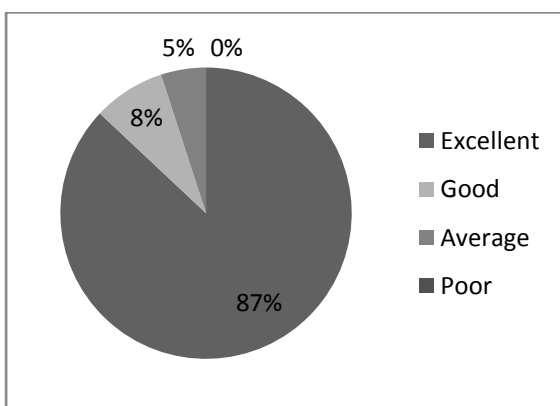

**9. Whether the library facilities are suit for the self learning for the students?**

Category	Number of opinions	Percentage
Excellent	84	84%
Good	16	16%
Average	0	0
Poor	0	0

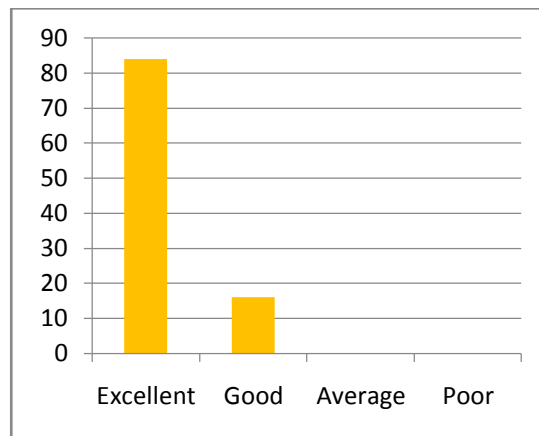
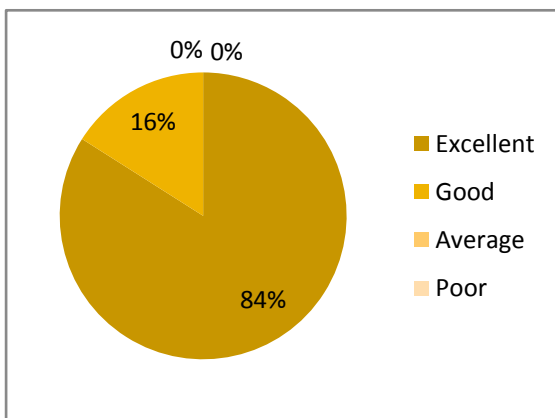

**10. Overall ambiance of the college is good?**

Category	Number of opinions	Percentage
Excellent	90	90%
Good	5	5%
Average	5	5%
Poor	0	0

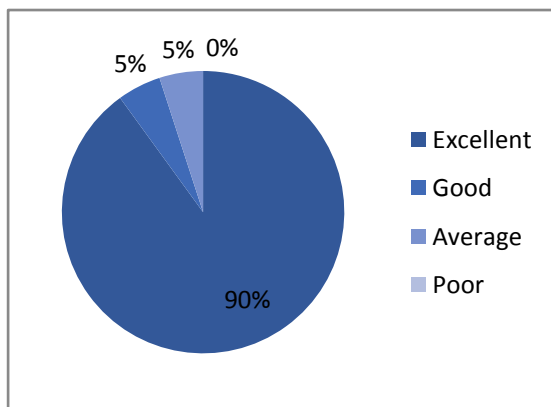

## SIR C R REDDY COLLEGE FOR WOMEN

Eluru, Vatluru (post) – 534007 , AP

(Affiliated to AdikaviNannya University, Rajahmahendravaram)

### STUDENT FEEDBACK ON ACADEMIC PERFORMANCE AND AMBIENCE OF THE INSTITUTION B.Com (2020-2021)

1. How well did the teachers prepare for the classes?

Category	Num of opinions	percentage
Excellent	23	77
Good	7	23
Average	0	0
Poor	0	0

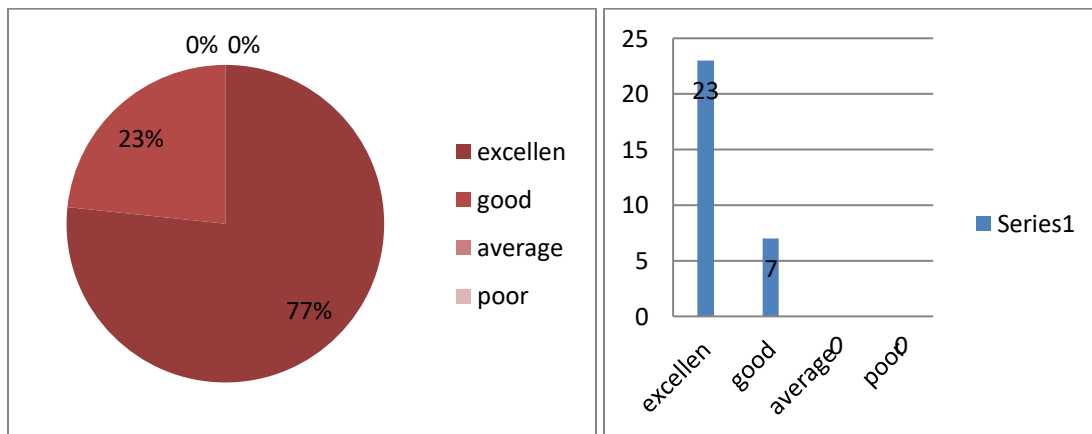

## 2. Fairness of the internal evaluation process by the teachers?

Category	Num of opinions	percentage
Excellent	20	67
Good	10	33
Average	0	0
Poor	0	0

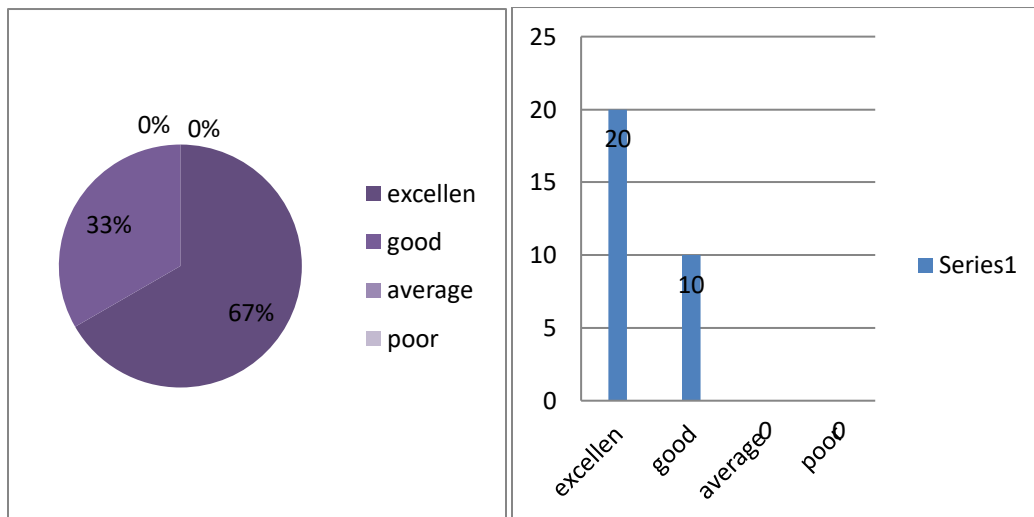

### 3. Does the institution take active interest in promoting Internship, Industrial Visits, Seminars and Expert Talks?

Category	Num of opinions	percentage
Excellent	15	50
Good	10	33
Average	5	17
Poor	0	0

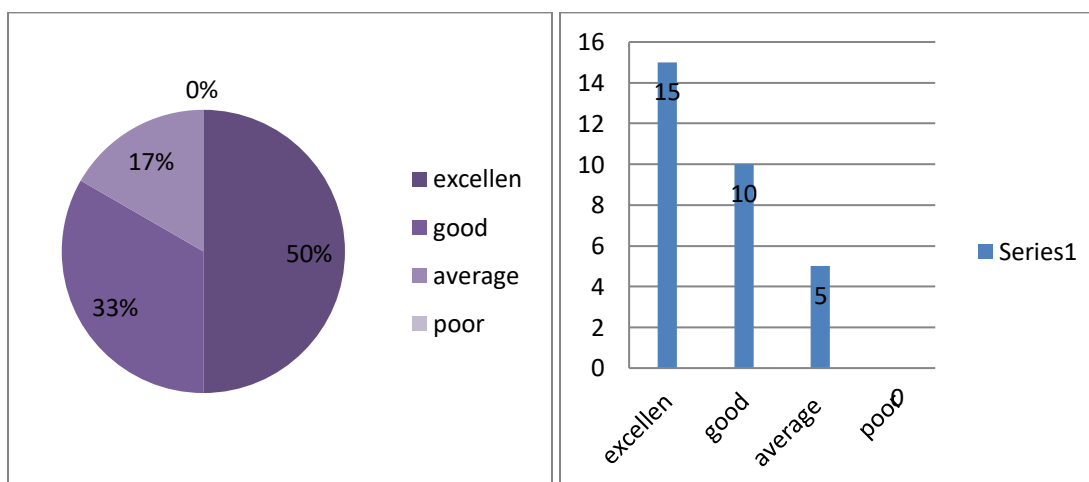



#### 4. Teaching and Mentoring process in the institution facilitates you in cognitive, social and emotional growth?

Category	Num of opinions	percentage
Excellent	25	83
Good	5	17
Average	0	0
Poor	0	0

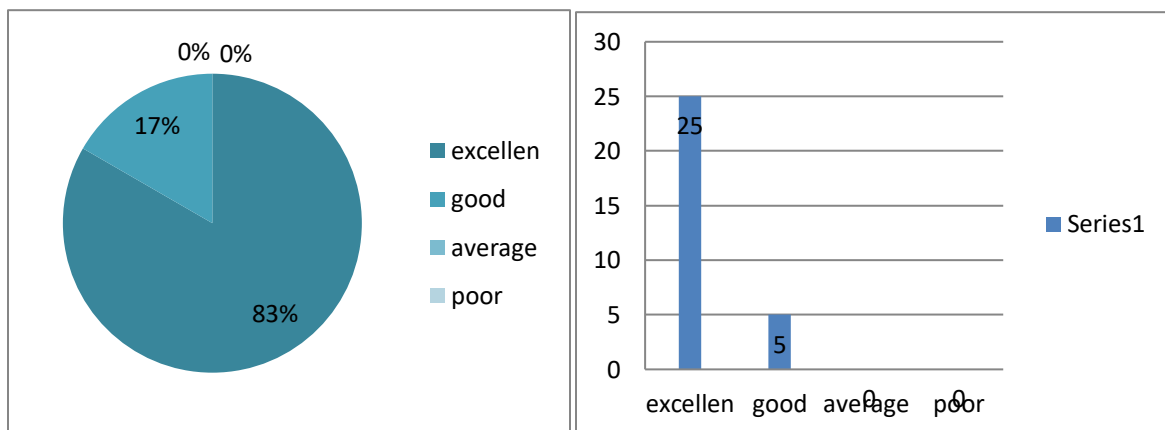

5. Teachers inform you about your expected competencies, course outcome and programme outcomes?

Category	Num of opinions	percentage
Excellent	26	87
Good	4	13
Average	0	0
Poor	0	0

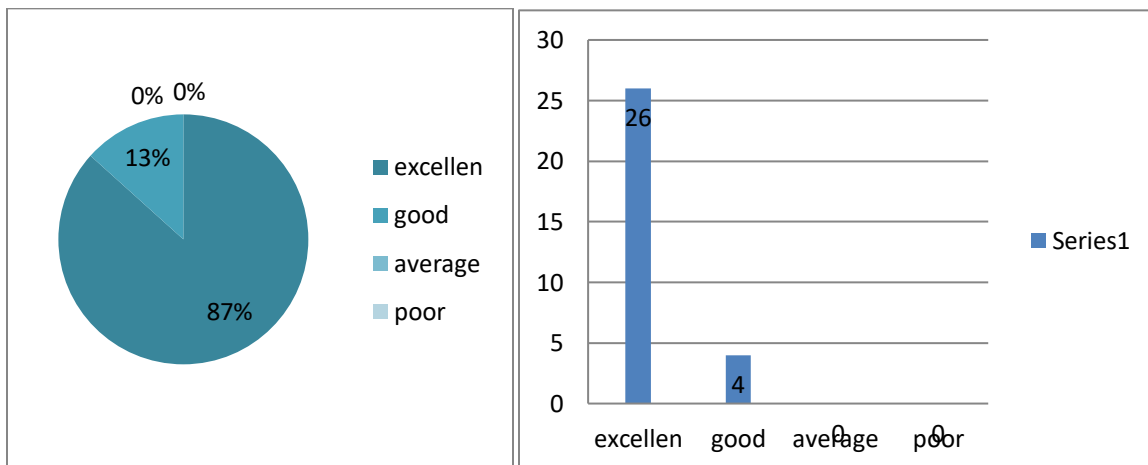

## 6. Overall quality of teaching and learning process in your institute is good?

Category	Num of opinions	percentage
Excellent	28	93
Good	2	7
Average	0	0
Poor	0	0

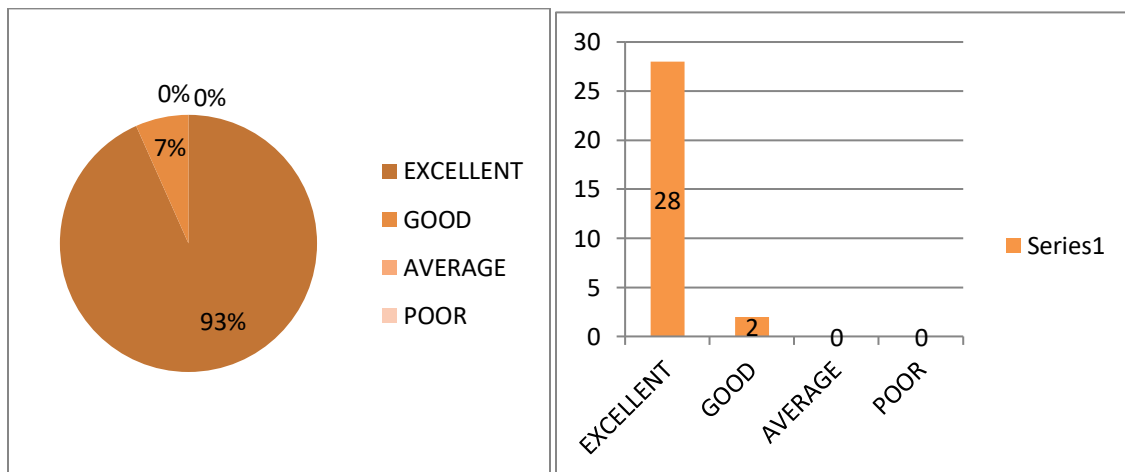

## 7. Did you feel the ambiance of the classroom is good?

Category	Num of opinions	percentage
Excellent	28	93
Good	1	4
Average	1	3
Poor	0	0

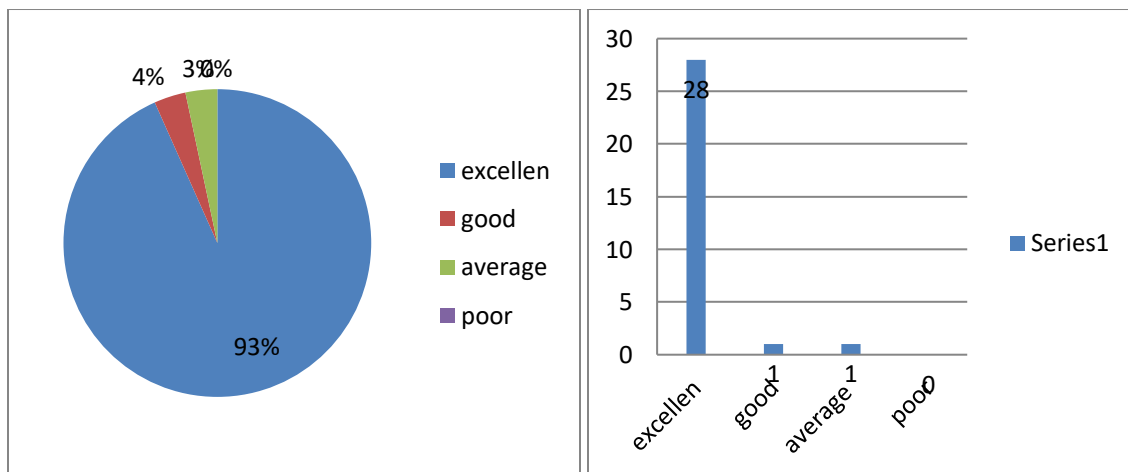

## 8. Whether the Physical environment of the college is good for education?

Category	Num of opinions	percentage
Excellent	24	80
Good	6	20
Average	0	0
Poor	0	0

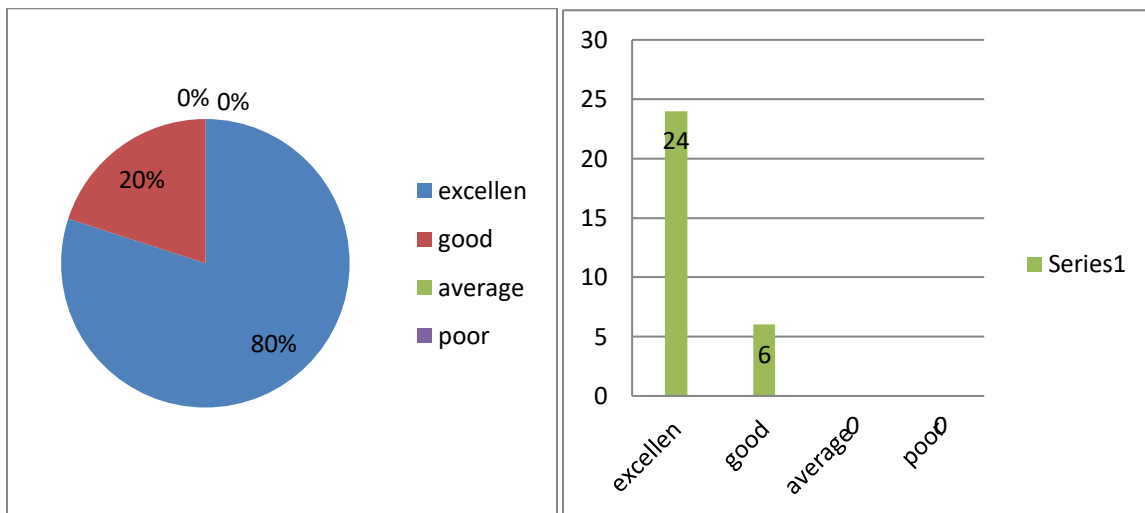

## 9. Whether the library facilities are suit for the self-learning for the students?

Category	Num of opinions	percentage
Excellent	22	73
Good	5	17
Average	2	7
Poor	1	3

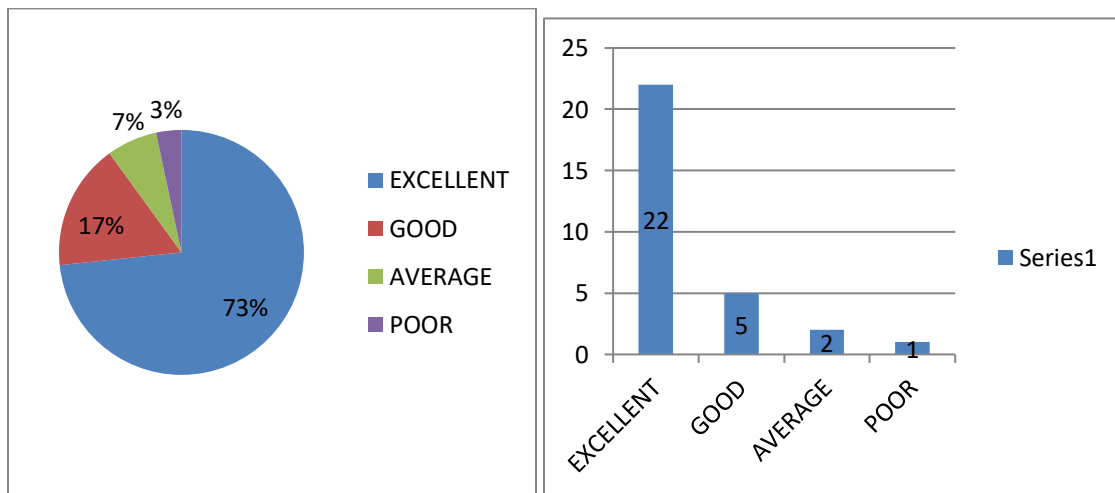

### 10. Overall ambiance of the college is good?

Category	Num of opinions	percentage
Excellent	10	33
Good	20	67
Average	0	0
Poor	0	0

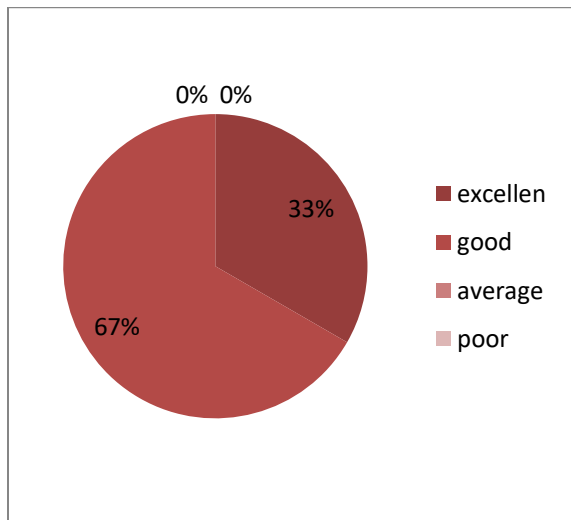

# SIR C R REDDY COLLEGE FOR WOMEN, ELURU

(Affiliated to Adikavi Nannaya University, Rajamahendravaram)

## FACULTYS FEEDBACK ON ACADEMIC PERFORMANCE AND AMBIENCE OF THE INSTITUTION- 2020-2021

1. HOW DO YOU FEEL ABOUT THE COURSES THAT OFFERS IN THE COLLEGE, IS THAT HELPFUL FOR THE STUDENTS TO FIND A JOB AFTER THE COURSES?

CATEGORY	NO.OF OPINIONS	PERCENTAGE
EXCELLENT	80	98%
GOOD	01	1%
AVERAGE	01	1%
POOR	00	0%

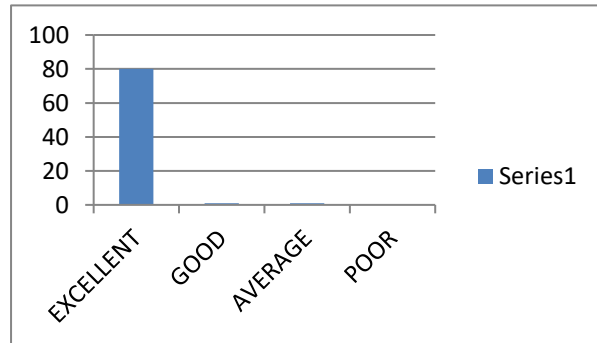
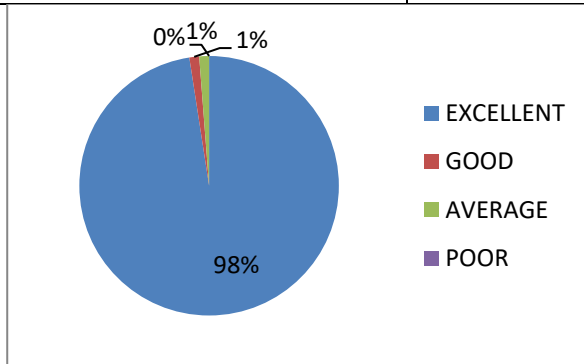

2. DO YOU FEEL THIS COLLEGE IS UP TO DATE TO THE CURRENT INDUSTRIAL NEEDS?

CATEGORY	NO.OF OPINIONS	PERCENTAGE
EXCELLENT	81	99%
GOOD	01	1%
AVERAGE	00	0%
POOR	00	0%

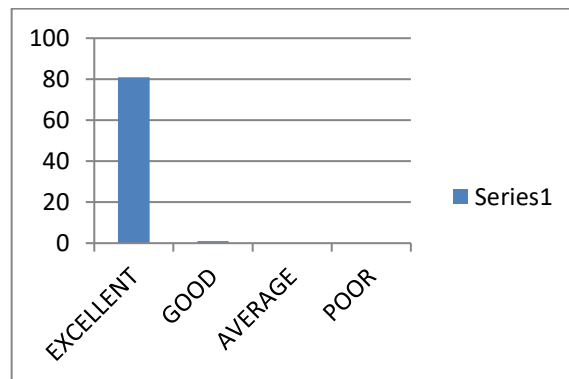
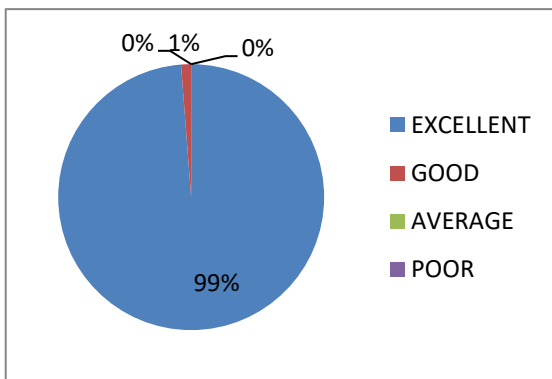



3.DID THE INSTITUTION PROVIDES FDP'S AND OTHER PROGRAMMS AT THE RIGHT TIME TO STRENGTHEN THE TEACHERS SKILLS AND KNOWLEDGE LEVEL?

CATEGORY	NO.OF OPINIONS	PERCENTAGE
EXCELLENT	79	97%
GOOD	01	1%
AVERAGE	01	1%
POOR	01	1%

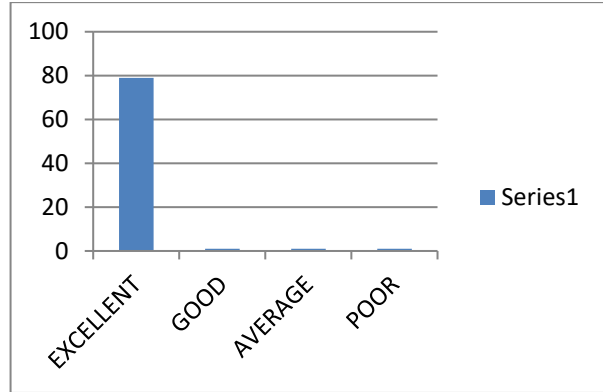
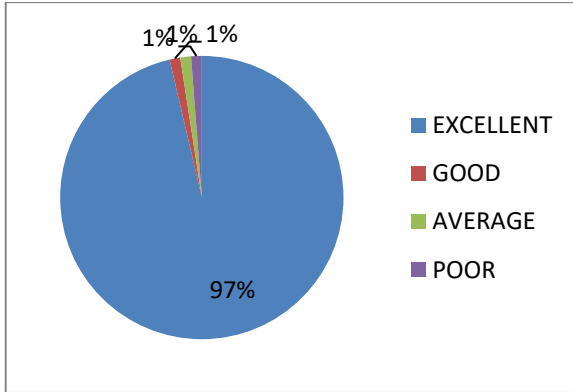

4.ARE YOU SATISFIED WITH THE WORK ENVIRONMENT?

CATEGORY	NO.OF OPINIONS	PERCENTAGE
EXCELLENT	83	100%
GOOD	00	0%
AVERAGE	00	0%
POOR	00	0%

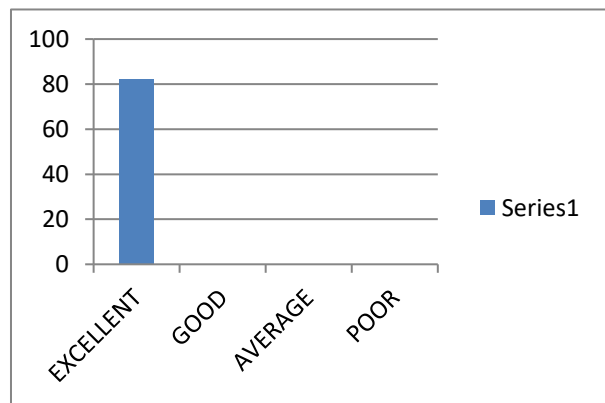
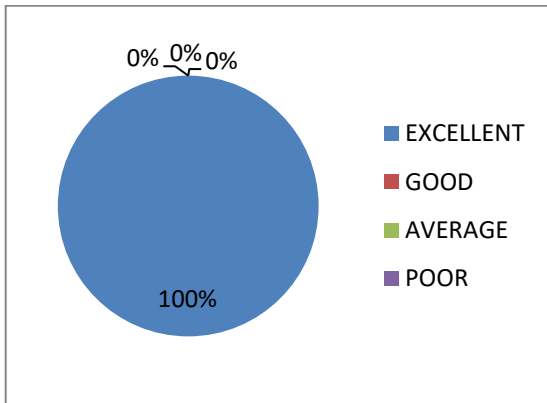

5. DO YOU FEEL THE INSTITUTION TAKES ACTIVE INTEREST IN PROMOTING INTERNSHIP, INDUSTRIAL VISITS, SEMINARS AND EXPERT TALKS?

CATEGORY	NO.OF OPINIONS	PERCENTAGE
EXCELLENT	80	98%
GOOD	01	1%
AVERAGE	01	1%
POOR	00	0%

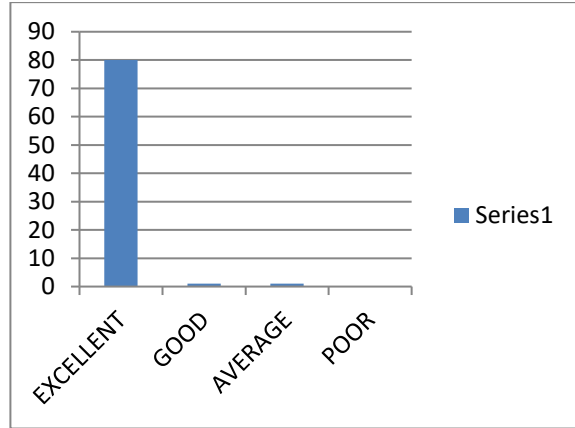
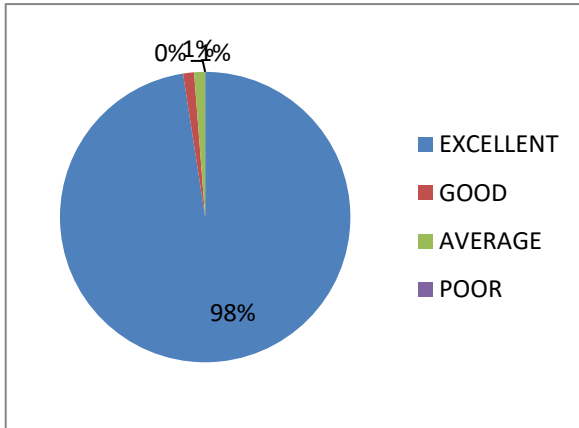

6. DO YOU FEEL THE TEACHING AND MENTORING PROCESS IN THE INSTITUTION FACILITATES THE STUDENTS COGNITIVE, SOCIAL AND EMOTIONAL GROWTH?

CATEGORY	NO.OF OPINIONS	PERCENTAGE
EXCELLENT	81	99%
GOOD	00	0%
AVERAGE	01	1%
POOR	00	0%

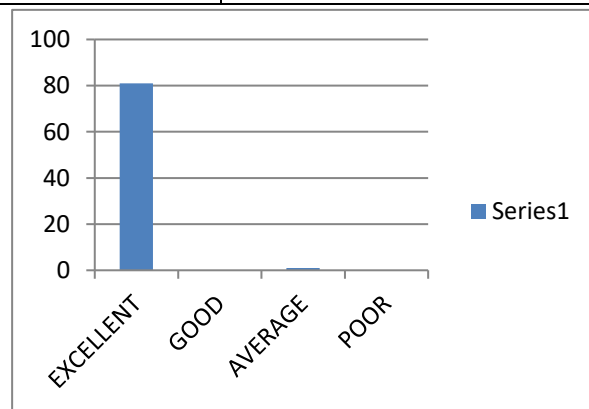
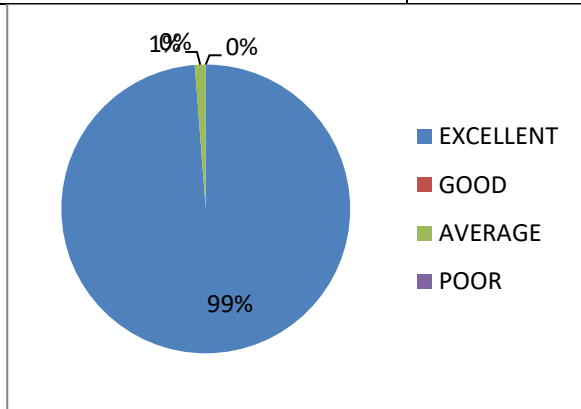

7. DO YOU FEEL THE INSTITUTION HELPS THE STUDENTS TO IDENTIFY THEIR STRENGTHS AND ENCOURAGE THEM BY PROVIDING THE RIGHT LEVEL OF CHALLENGES TO OVERCOME THEIR WEAKNESS?

CATEGORY	NO.OF OPINIONS	PERCENTAGE
EXCELLENT	68	96%
GOOD	01	1%
AVERAGE	02	3%
POOR	00	0%

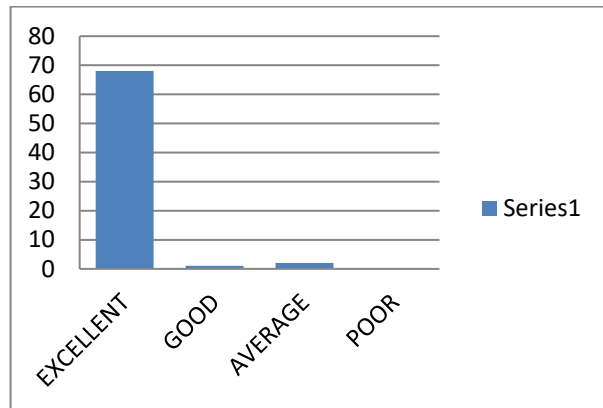
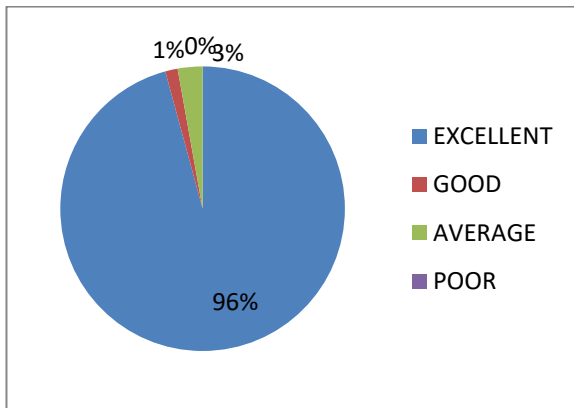

8. HOW DO YOU RATE THE FACILITATES LIKE CANTEEN AND FOOD STALL?

CATEGORY	NO.OF OPINIONS	PERCENTAGE
EXCELLENT	82	100%
GOOD	00	0%
AVERAGE	00	0%
POOR	00	0%

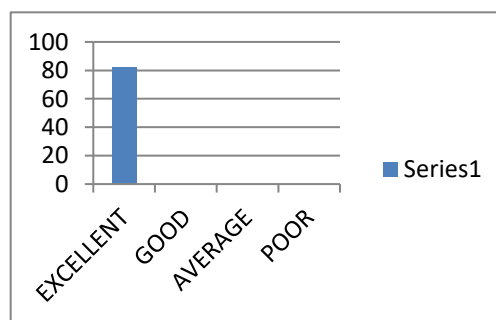
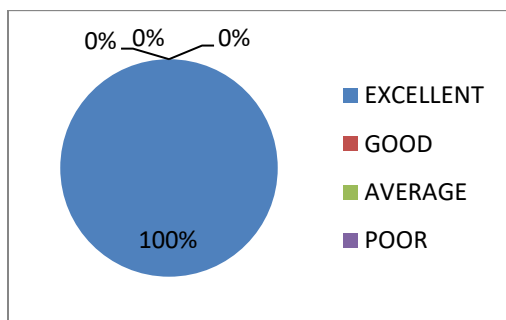

9. DO YOU FEEL THE LIBRARY AND OTHER FACILITIES ARE SUITABLE FOR SELF LEARNING FOR THE STUDENTS?

CATEGORY	NO.OF OPINIONS	PERCENTAGE
EXCELLENT	81	99%
GOOD	01	01%
AVERAGE	00	00%
POOR	00	0%

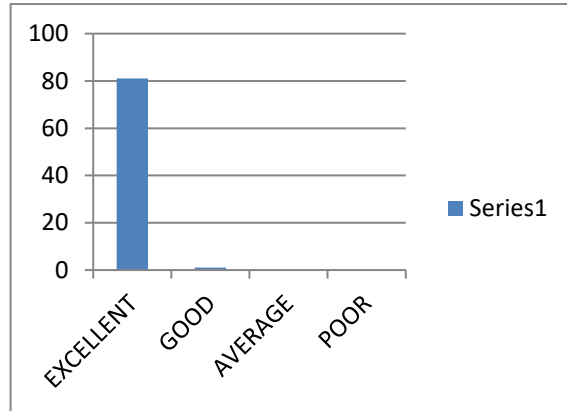
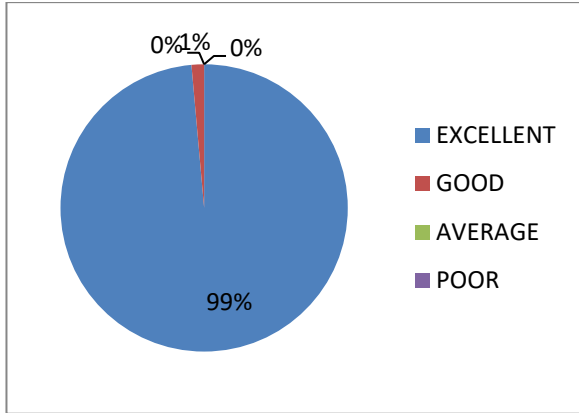

10. DO YOU FEEL THE AMBIANCE OF THE INSTITUTION IS GOOD?

CATEGORY	NO.OF OPINIONS	PERCENTAGE
EXCELLENT	82	100%
GOOD	00	0%
AVERAGE	00	0%
POOR	00	0%

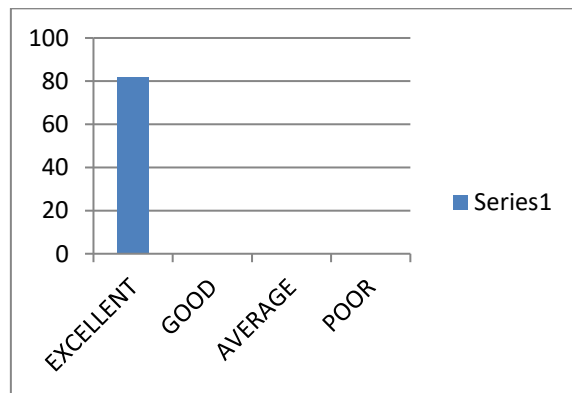
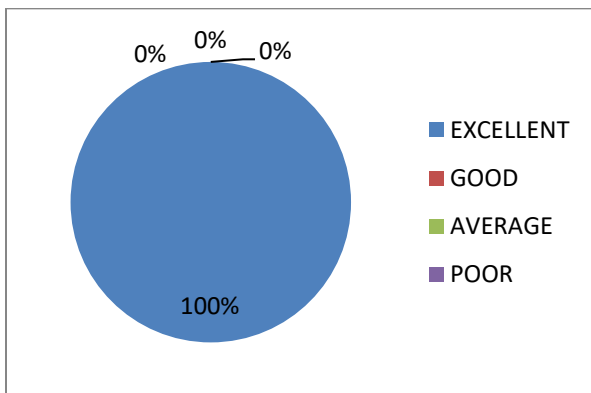

## SIR C R REDDY COLLEGE FOR WOMEN

Eluru, Vatluru (post) – 534007 , AP

(Affiliated to AdikaviNannya University, Rajahmahendravaram)

### ALUMINI FEEDBACK ON ACADEMIC PERFORMANCE AND AMBIENCE OF THE INSTITUTION (2020-2021)

1. How do you rate the courses that you have learnt in the college in relation to your current job or occupation?

Category	Num of opinions	percentage
Excellent	5	56
Good	4	44
Average	0	0
Poor	0	0

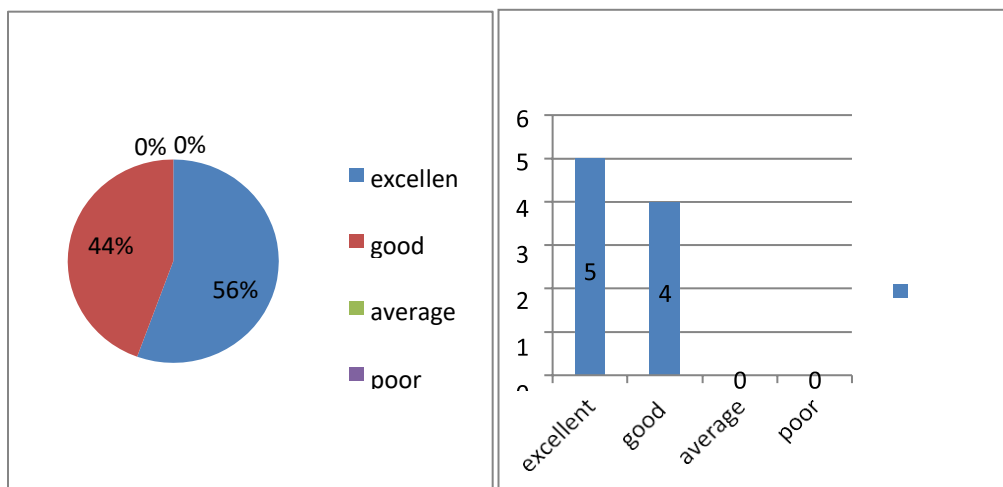

2. Do you feel Sir crr college for women is up to date to the current Industrial Needs?

Category	Num of opinions	percentage
Excellent	5	89
Good	4	11
Average	0	0
Poor	0	0

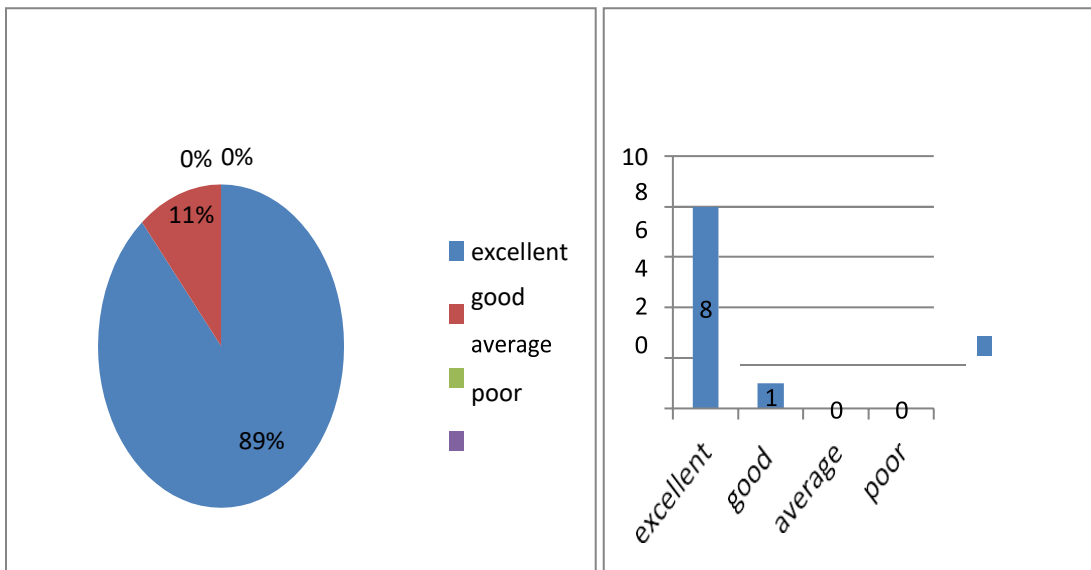

3. Do you feel the teachers illustrated the concepts of the subjects through live examples and applications?

Category	Num of opinions	percentage
Excellent	6	67
Good	3	33
Average	0	0
Poor	0	0

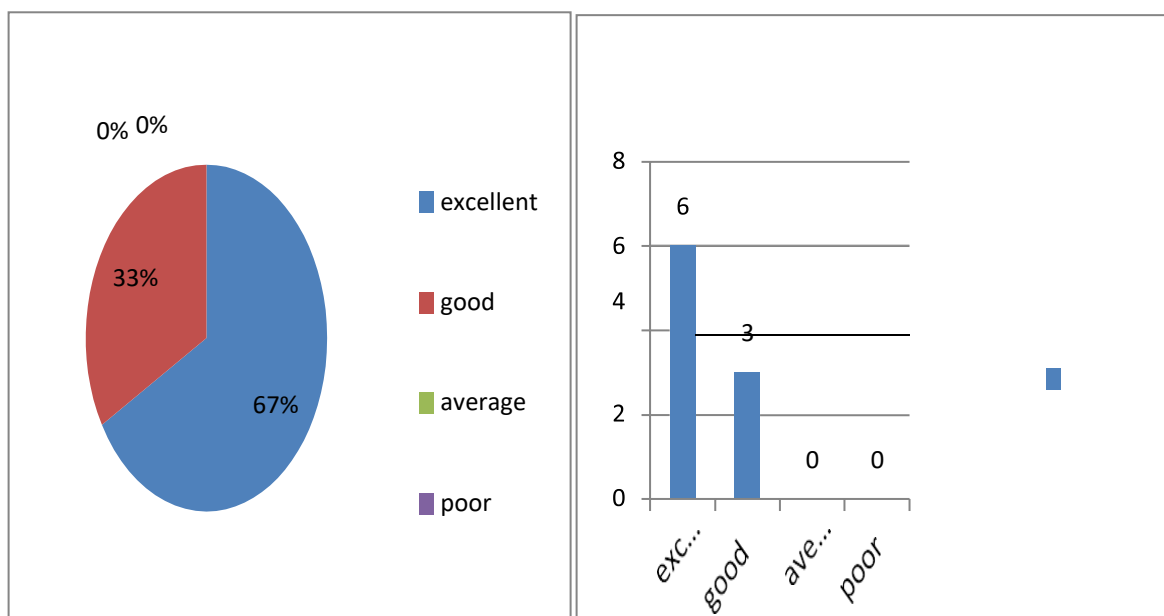

4. Do you feel overall quality of teaching and learning process in the institution was good?

Category	Num of opinions	percentage
Excellent	5	56
Good	4	44
Average	0	0
Poor	0	0

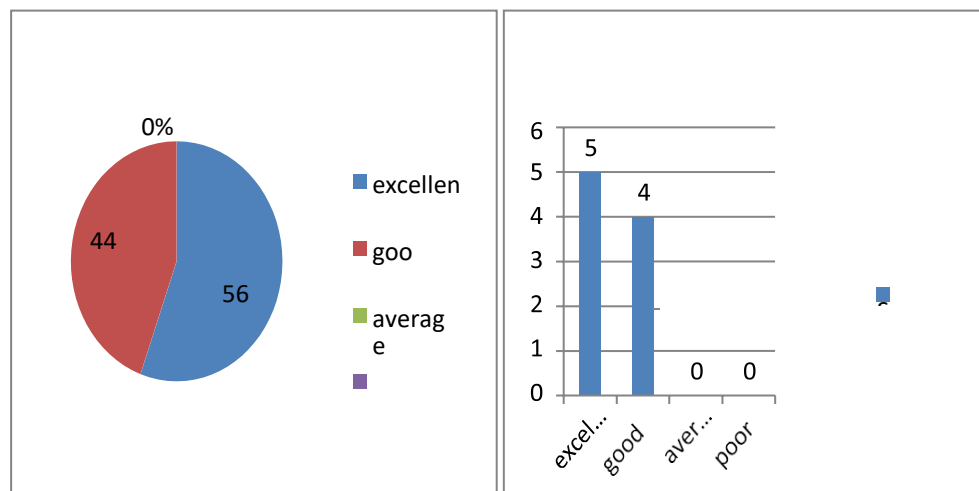



5. Do you feel the institution takes active interest in promoting internship, Industrial Visits, Seminars and expert talks?

Category	Num of opinions	percentage
Excellent	2	22
Good	6	67
Average	1	11
Poor	0	0

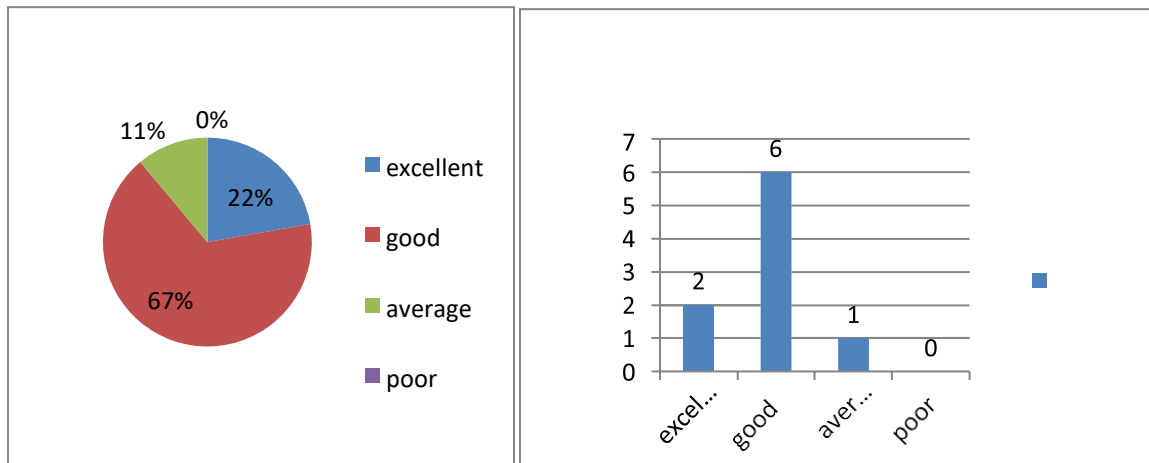

6. Do you feel Teaching and Mentoring process in the institution facilitates you cognitive, social and emotional growth?

Category	Num of opinions	percentage
Excellent	7	78
Good	2	22
Average	0	0
Poor	0	0

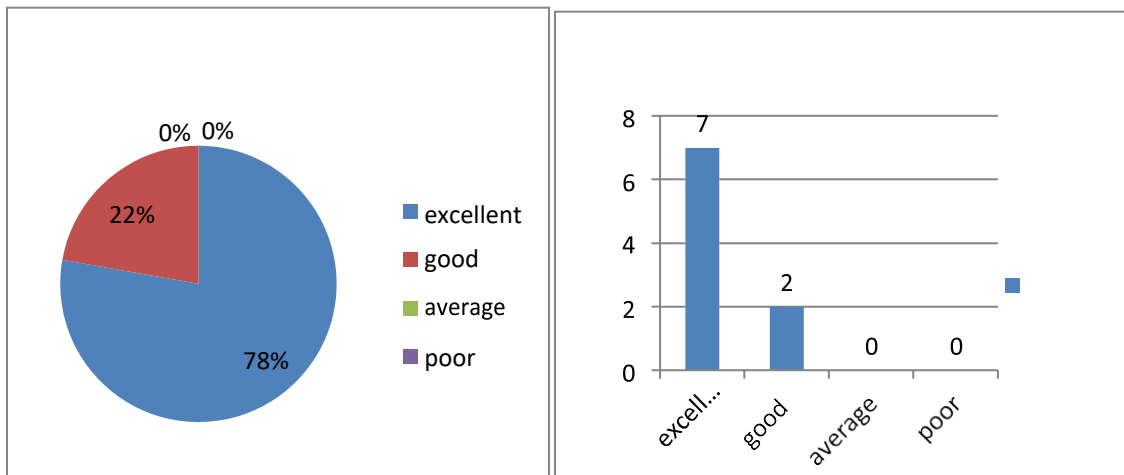

7. Does the institution helps you to identify your strength and encourage you by provided right level of challenges to overcome your weakness?

Category	Num of opinions	percentage
Excellent	4	44
Good	5	56
Average	0	0
Poor	0	0

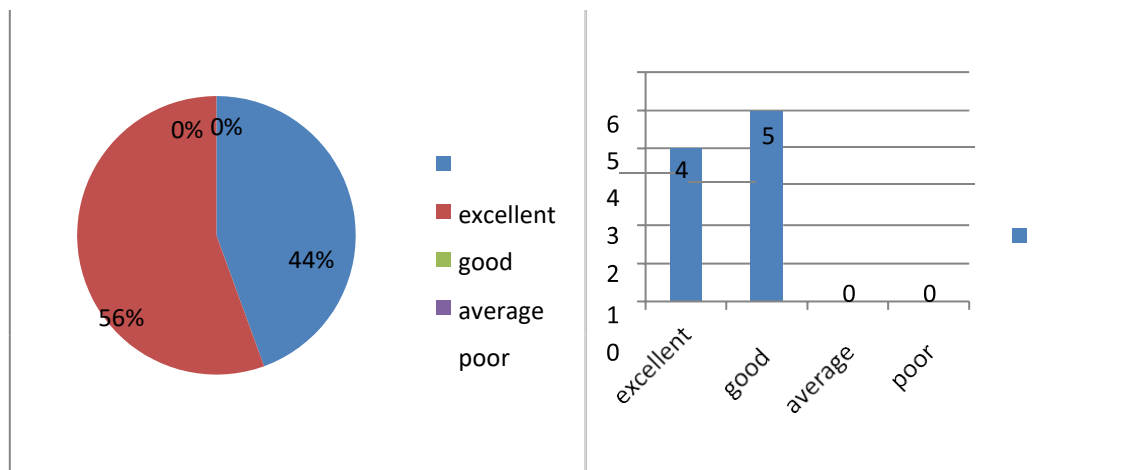

## 8. How do you rate the facilities like Canteen and Food stall ?

Category	Num of opinions	percentage
Excellent	7	78
Good	2	22
Average	0	0
Poor	0	0

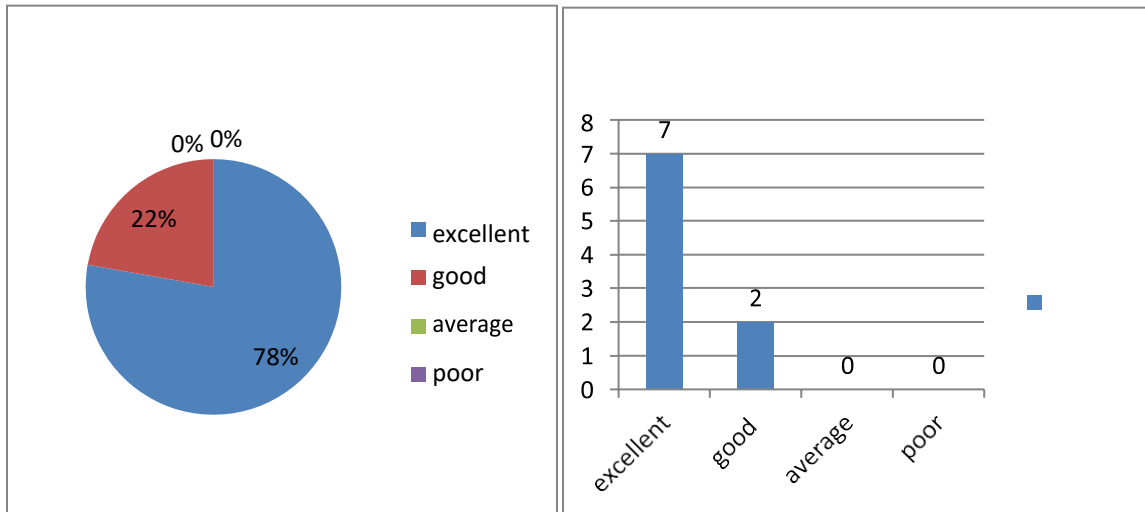

9. Do you feel the Library and other facilities are suitable for self-learning for the students?

Category	Num of opinions	percentage
Excellent	3	33
Good	6	67
Average	0	0
Poor	0	0

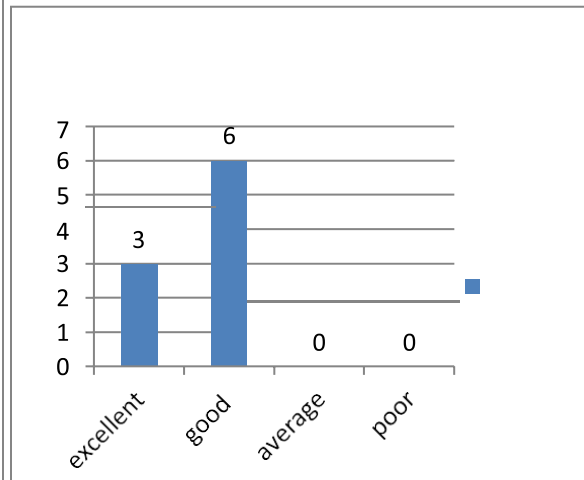
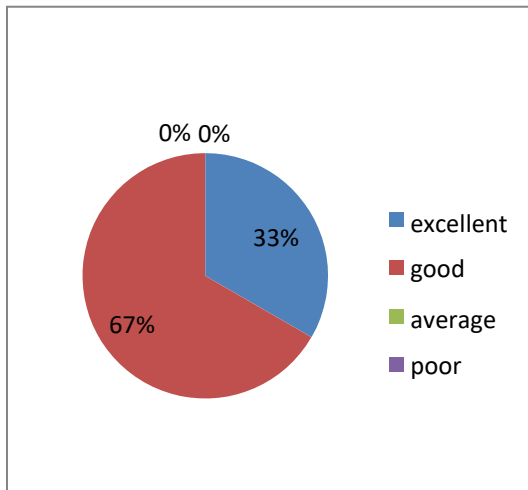

10. Do you feel the ambiance of the institution is good?

Category	Num of opinions	percentage
Excellent	5	56
Good	4	44
Average	0	0
Poor	0	0

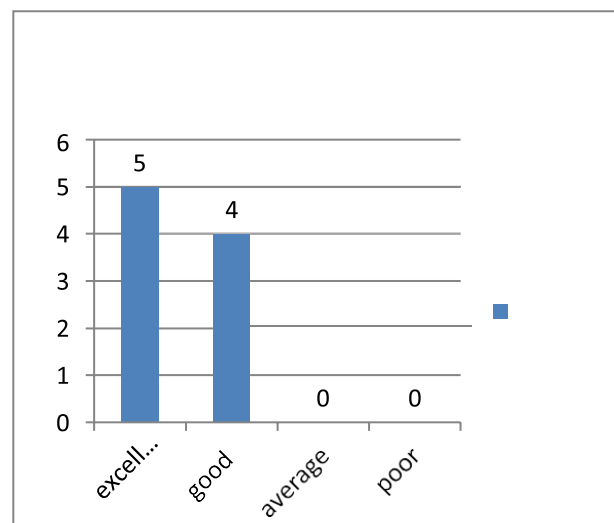
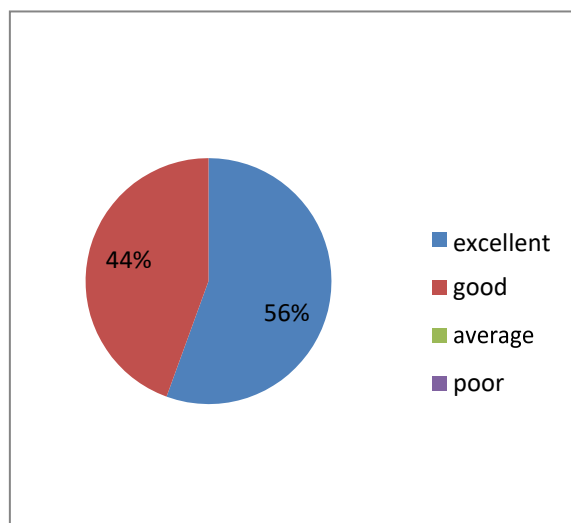

# SIR C R REDDY COLLEGE FOR WOMEN,ELURU

Vatluru (post)-534007 ,AP

(Affiliated to Adikavi Nannaya University,Rajamahendravaram)

## EMPLOYER'S FEEDBACK ON ACADEMIC PERFORMANCE AND AMBIENCE OF THE INSTITUTION- 2020-2021

1.HOW DO YOU FEEL ABOUT THE STUDENTS OF C R REDDY WOMENS DO THEY MEET YOUR EXPECTATIONS ?

CATEGORY	NO.OF OPINIONS	PERCENTAGE
EXCELLENT	1	50%
GOOD	1	50%
AVERAGE	0	0%
POOR	0	0%

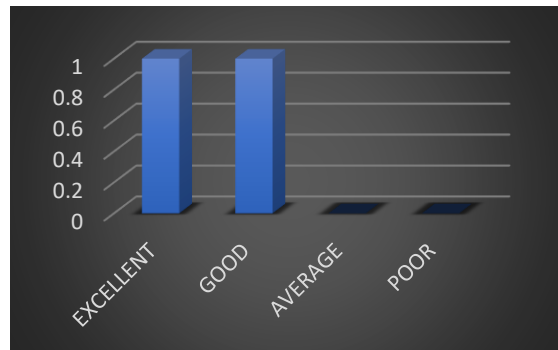
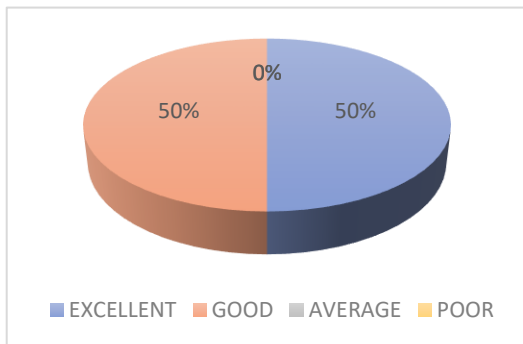

2.DO YOU FEEL C R R COLLEGE IS UP TO DATE TO THE CURRENT INDUSTRIAL NEEDS ?

CATEGORY	NO.OF OPINIONS	PERCENTAGE
EXCELLENT	1	100%
GOOD	0	0%
AVERAGE	0	0%
POOR	0	0%

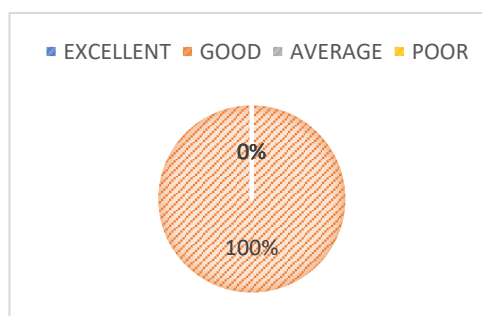
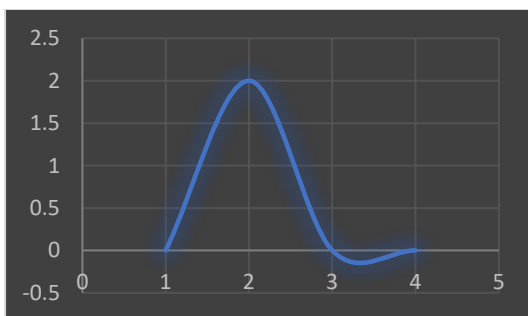

### 3.HOW DO YOU RATE THE STUDENTS WHEN THEY ARE PLACED ON THE JOB ?

CATEGORY	NO.OF OPINIONS	PERCENTAGE
EXCELLENT	2	100%
GOOD	0	0%
AVERAGE	0	0%
POOR	0	0%

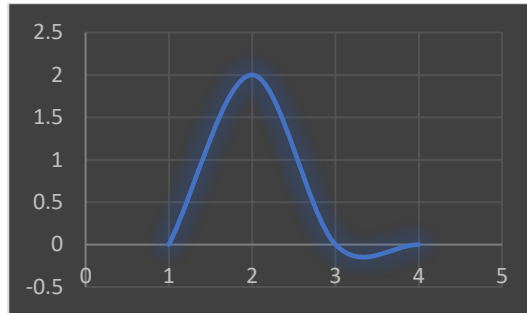
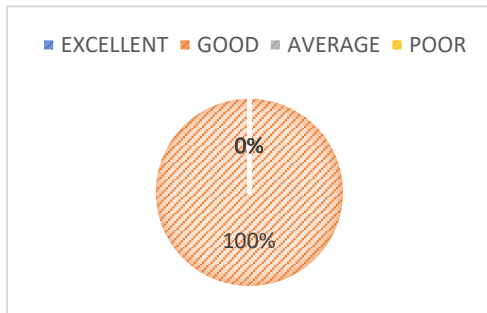

### 4.HOW DO YOU RATE THE STUDENTS ATTENDING THE INTERVIEW,DOES THEY ATTEND THE INTERVIEW IN A PROFESSIONAL WAY?

CATEGORY	NO.OF OPINIONS	PERCENTAGE
EXCELLENT	1	50%
GOOD	1	50%
AVERAGE	0	0%
POOR	0	0%

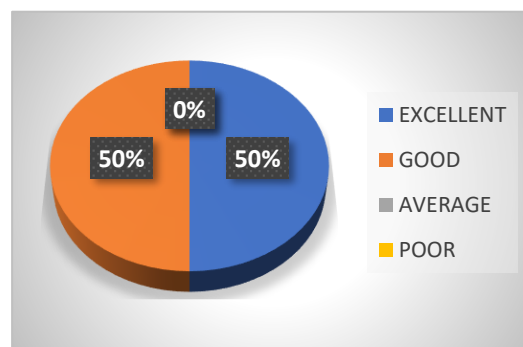
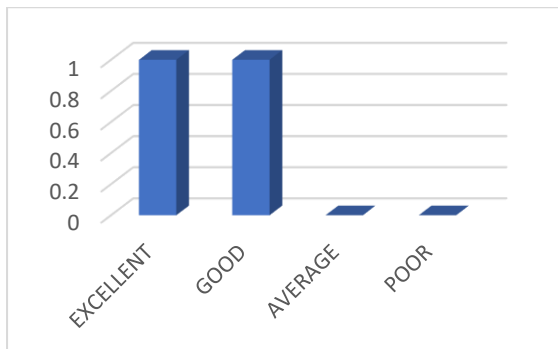



5. DOES THE STUDENTS ACADEMIC AND NON ACADEMIC REPORTS PROVIDED BY THE INSTITUTION ARE GOOD ENOUGH TO UNDERSTAND THE CAPABILITY OF THE STUDENTS?

CATEGORY	NO.OF OPINIONS	PERCENTAGE
EXCELLENT	2	100%
GOOD	0	0%
AVERAGE	0	0%
POOR	0	0%

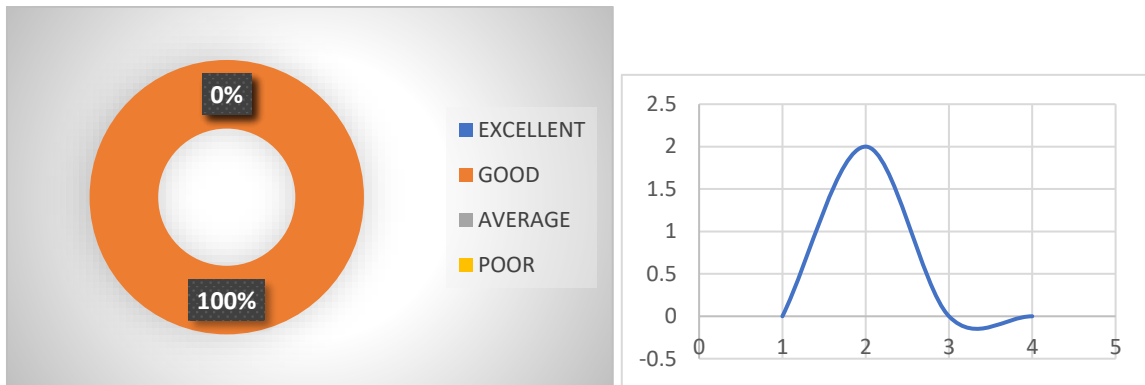

6. DO YOU FEEL THE INSTITUTION IS GOOD FOR STUDENTS' CAREER PROGRESS ?

CATEGORY	NO.OF OPINIONS	PERCENTAGE
EXCELLENT	1	80%
GOOD	0	20%
AVERAGE	0	0%
POOR	0	0%

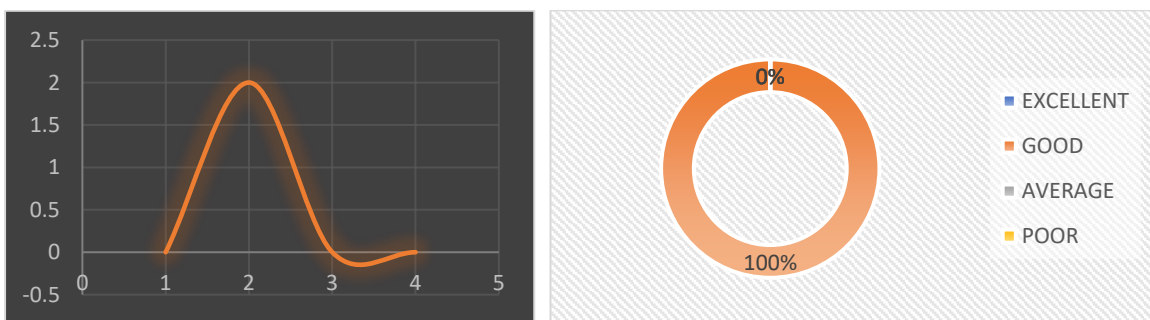

7.HOW DO YOU RATE THE EXPERIENCE WITH C R R COLLEGE ON THAT DAY?

CATEGORY	NO.OF OPINIONS	PERCENTAGE
EXCELLENT	0	0%
GOOD	2	100%
AVERAGE	0	0%
POOR	0	0%

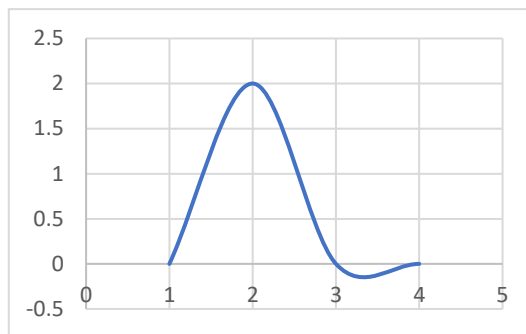
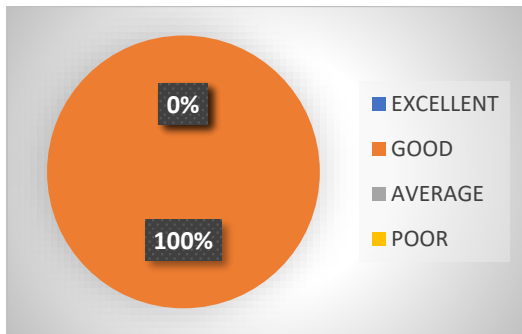

8.DO YOU FEEL THE STUDENTS HAVE ENOUGH PRACTICAL KNOWLEDGE?

CATEGORY	NO.OF OPINIONS	PERCENTAGE
EXCELLENT	1	50%
GOOD	1	50%
AVERAGE	0	0%
POOR	0	0%

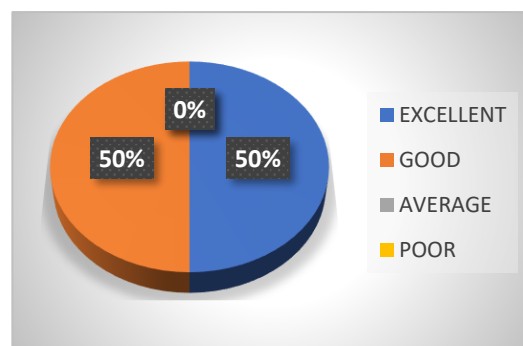
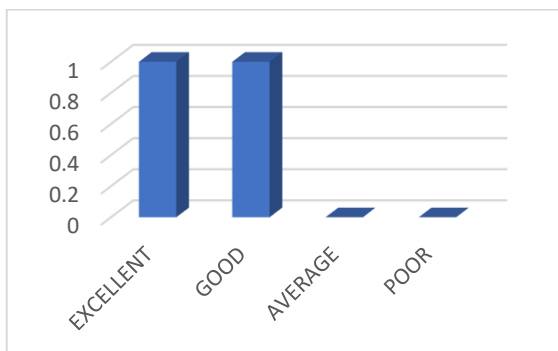

9. DO YOU FEEL THE INSTITUTION MAINTAINS A RELATIONSHIP WITH YOUR COMPANY FOR A LONG TIME?

CATEGORY	NO.OF OPINIONS	PERCENTAGE
EXCELLENT	1	50%
GOOD	1	50%
AVERAGE	0	0%
POOR	0	0%

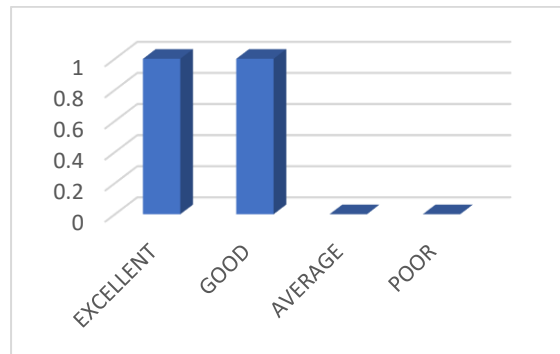
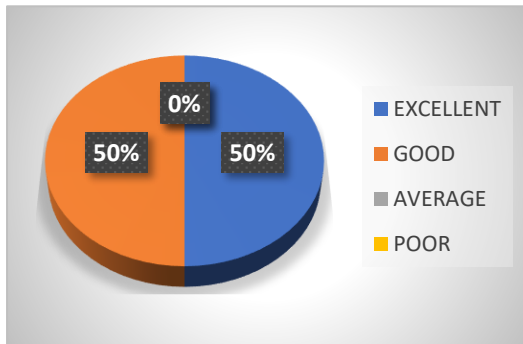

10. DO YOU FEEL THE AMBIANCE OF THE INSTITUTION IS GOOD?

CATEGORY	NO.OF OPINIONS	PERCENTAGE
EXCELLENT	2	100%
GOOD	0	0%
AVERAGE	0	0%
POOR	0	0%

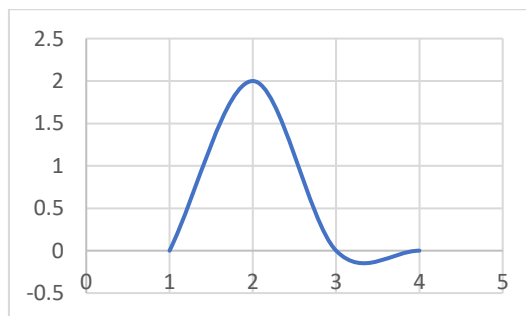
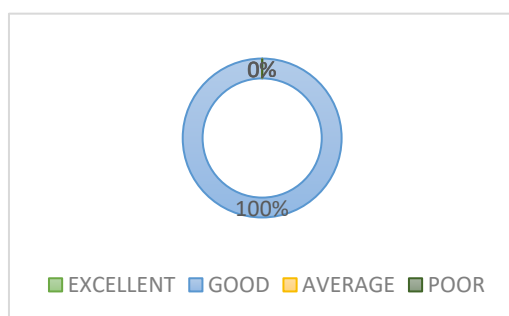

SIR C R REDDY COLLEGE FOR WOMEN

ELURU, VATLURU (POST) -534007 ANDHRAPRADESH

(AFFILIATED TO ADIKAVI NANNAYA UNIVERSITY, RAJAMAHENDRAVARAM)

**STUDENT’S FEEDBACK ON ACADEMIC PERFORMANCE AND AMBIENCE OF THE INSTITUTION  
2019-2020**

1. How well did the teachers prepare for the classes?

Category	Number of opinions	Percentage
Excellent	92	92%
Good	0	0
Average	8	8%
Poor	0	0

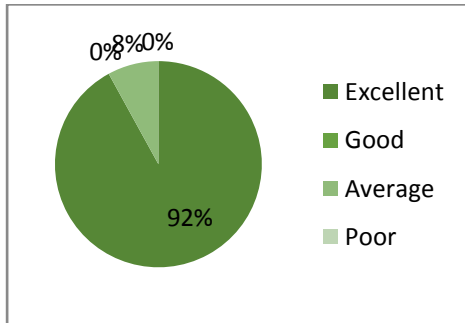

2. Fairness of the internal evaluation process by the teachers?

Category	Number of opinions	Percentage
Excellent	93	93%
Good	0	0
Average	7	7%
Poor	0	0

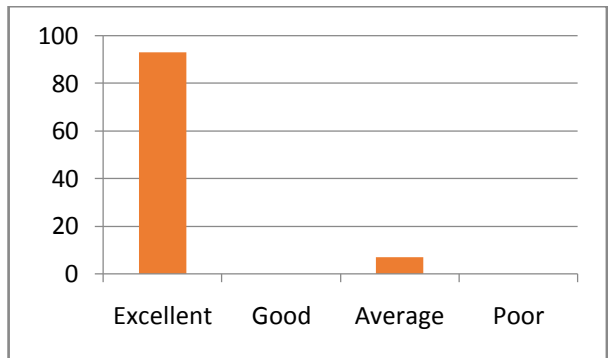
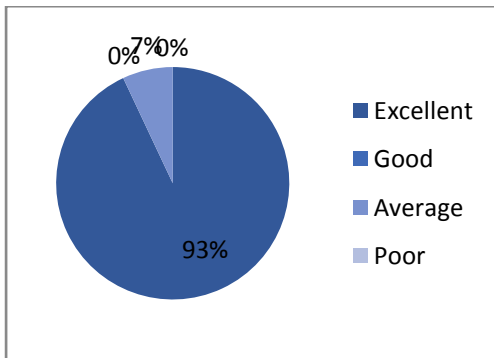

**3. Does the institution take active interest in promoting internship, industrial visits, seminars and expert talks?**

Category	Number of opinions	Percentage
Excellent	90	90%
Good	0	0
Average	10	10%
Poor	0	0

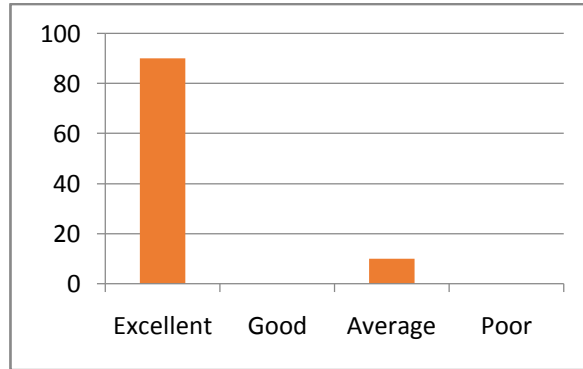
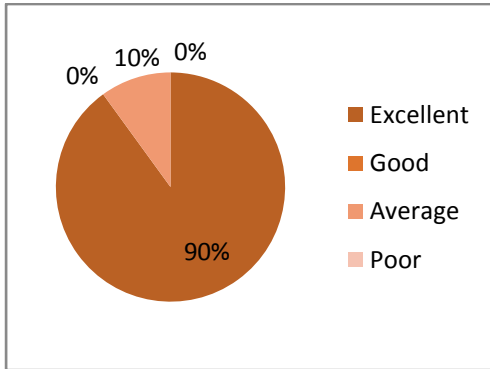

**4. Teaching and mentoring process in the institution facilitates you in cognitive, social and emotional growth?**

Category	Number of opinions	Percentage
Excellent	85	85%
Good	1	1%
Average	14	14%
Poor	0	0

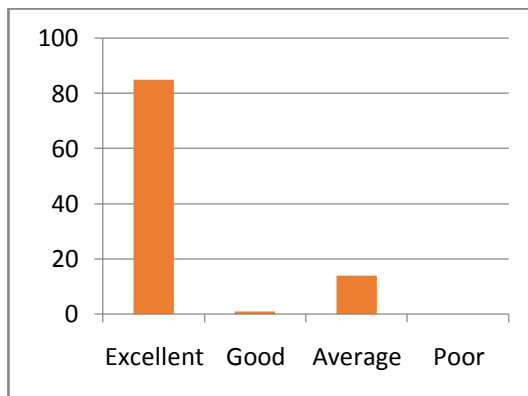
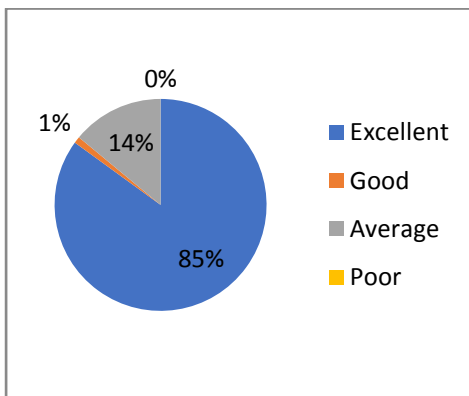

**5. Teachers inform you about your expected competencies, course outcome and programme outcomes?**

Category	Number of opinions	Percentage
Excellent	86	86%
Good	2	2%
Average	12	12%
Poor	0	0

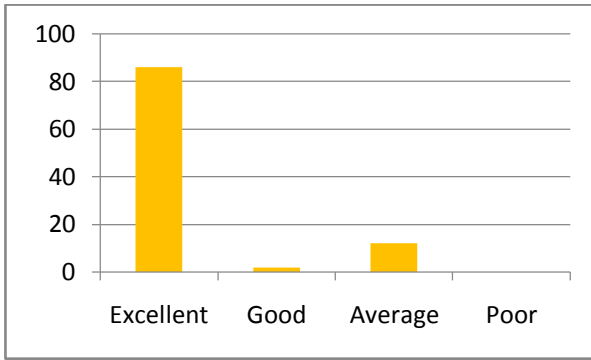
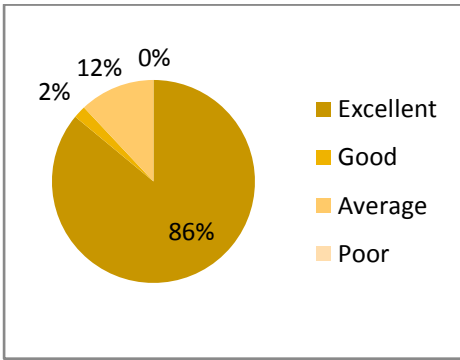

**6. Overall quality of teaching and learning process in your institute is good?**

Category	Number of opinions	Percentage
Excellent	85	85%
Good	0	0
Average	15	15%
Poor	0	0

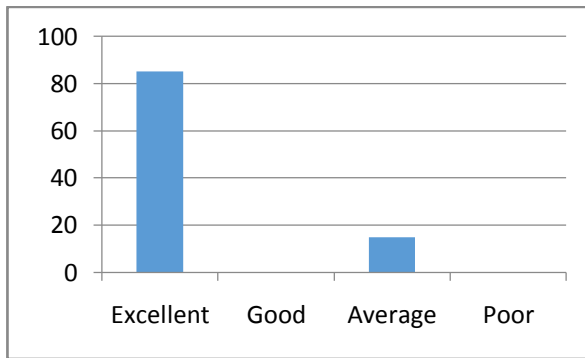
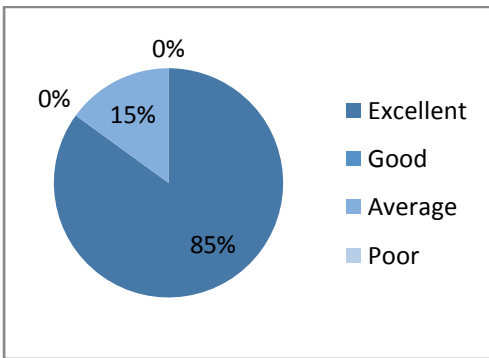

**7. Did you feel the ambiance of the classroom is good?**

Category	Number of opinions	Percentage
Excellent	94	94%
Good	0	0
Average	6	6%
Poor	0	0

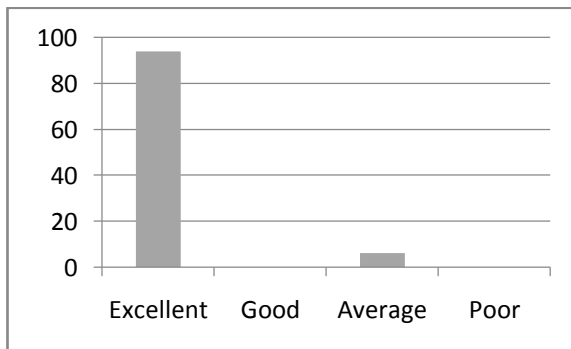
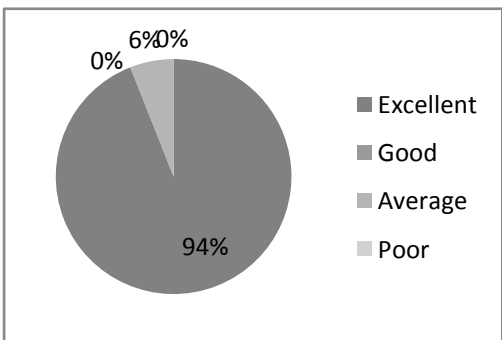

**8. Whether the Physical environment of the college is good for education**

Category	Number of opinions	Percentage
Excellent	91	91%
Good	0	0
Average	9	9%
Poor	0	0

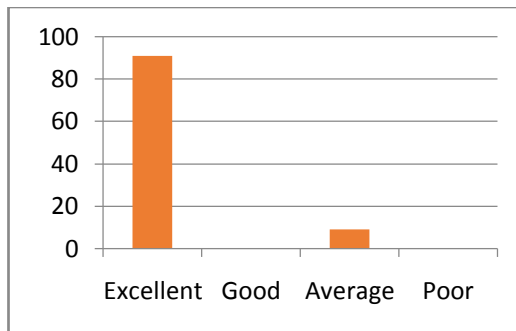
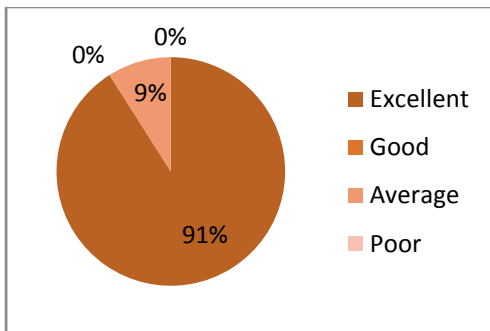

**9. Whether the library facilities are suit for the self learning for the students?**

Category	Number of opinions	Percentage
Excellent	96	96%
Good	1	1%
Average	3	3%
Poor	0	0

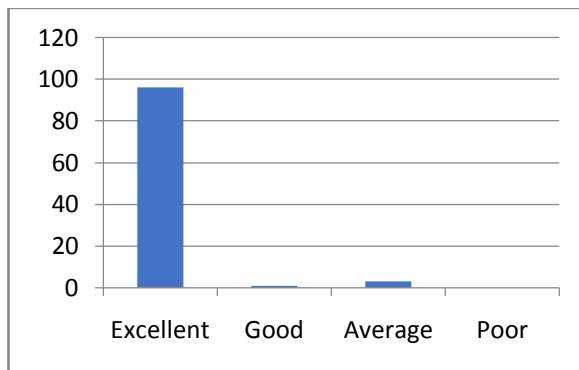
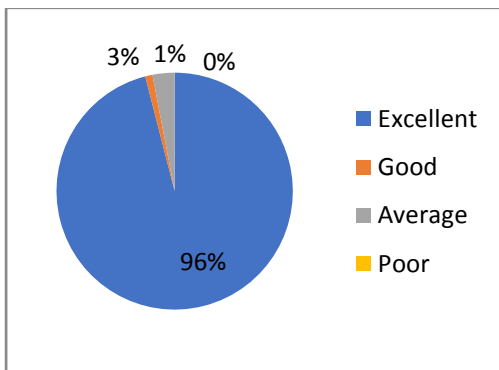

10. Overall ambiance of the college is good?

Category	Number of opinions	Percentage
Excellent	95	95%
Good	5	5%
Average	0	0
Poor	0	0





# SIR CR REDDY COLLEGE FOR WOMEN

Eluru, Vatluru (post) – 534007, AP

(Affiliated to Adikavi Nannya University,Rajahmahendravaram)

## STUDENT FEEDBACK ON ACDEMIC PERFORMANCE & AMBIENCE OF THE INSTITUTION B.Com (2019-2020)

1. How well did the teachers prepare for the classes?

Category	Num of opinions	percentage
Excellent	20	89
Good	8	11
Average	2	0
Poor	0	0

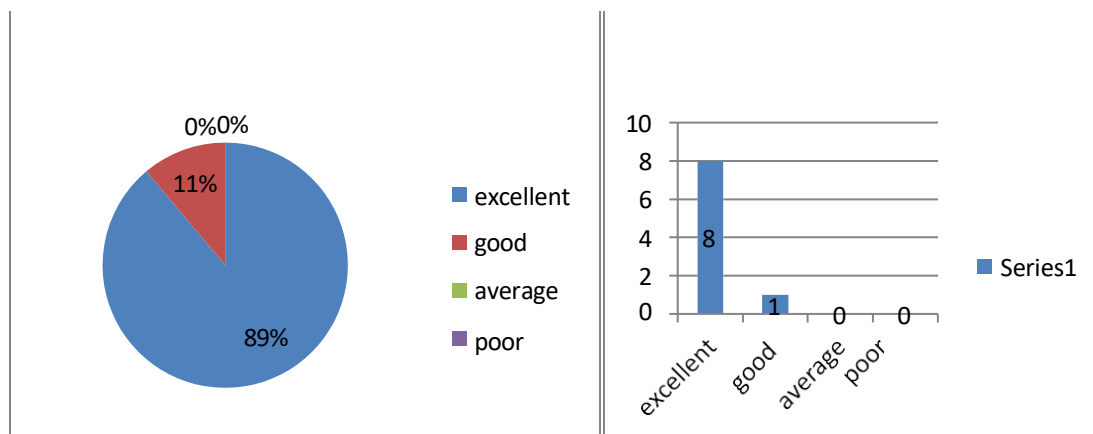

## 2. Fairness of the internal evaluation process by the teachers?

Category	Num of opinions	percentage
Excellent	17	56
Good	8	27
Average	3	10
Poor	2	7

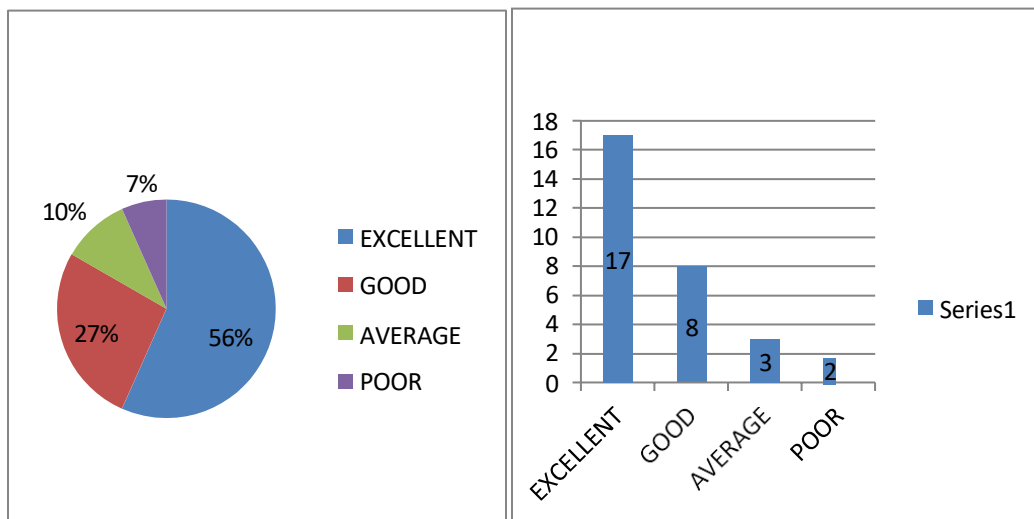

### 3. Does the institution take active interest in promoting Internship, Industrial Visits, Seminars And Expert Talks?

Category	Num of opinions	percentage
Excellent	19	63
Good	11	37
Average	0	0
Poor	0	0

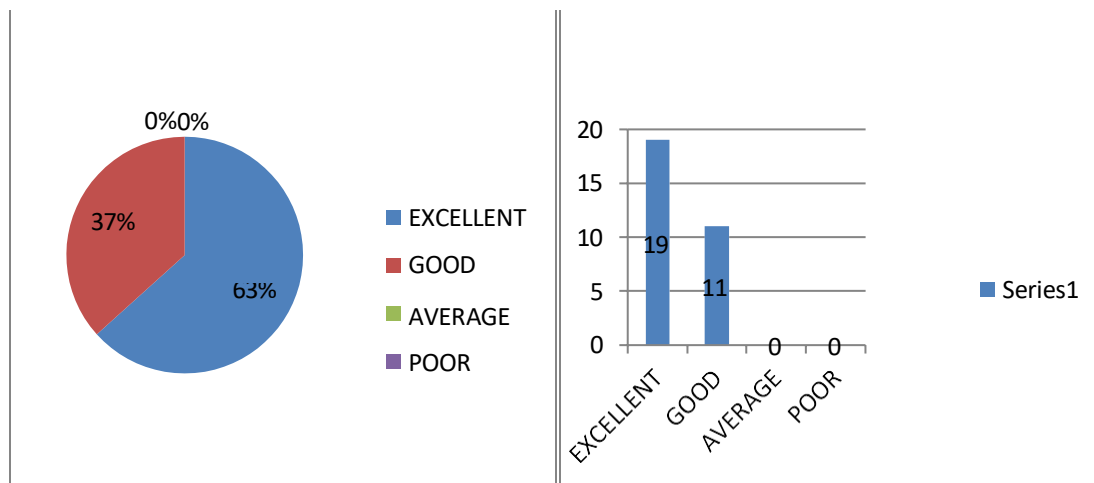

4. Teaching and Mentoring process in the institution facilitates you in cognitive, social and emotional growth?

Category	Num of opinions	percentage
Excellent	25	83
Good	5	17
Average	0	0
Poor	0	0

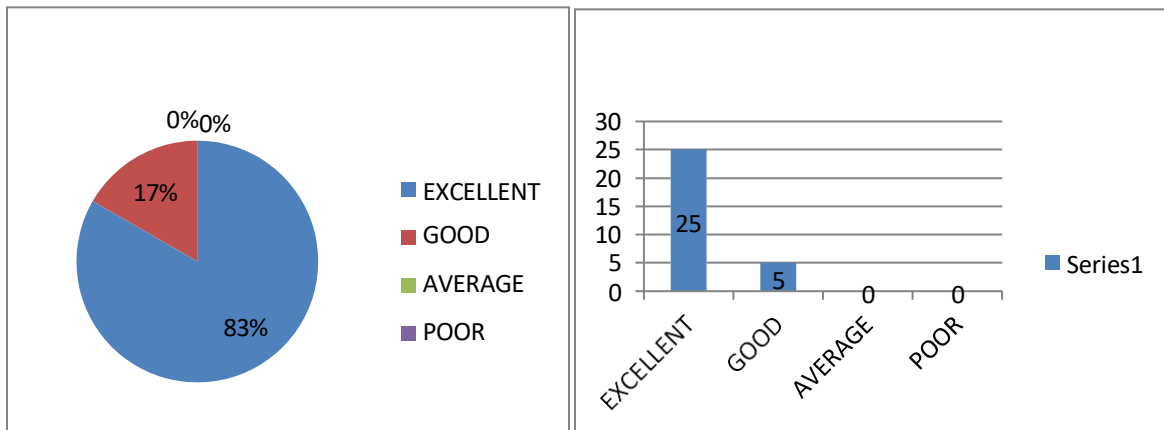

5. Teachers inform you about your expected competencies, course outcome and programme outcomes?

Category	Num of opinions	percentage
Excellent	23	77
Good	7	23
Average	0	0
Poor	0	0

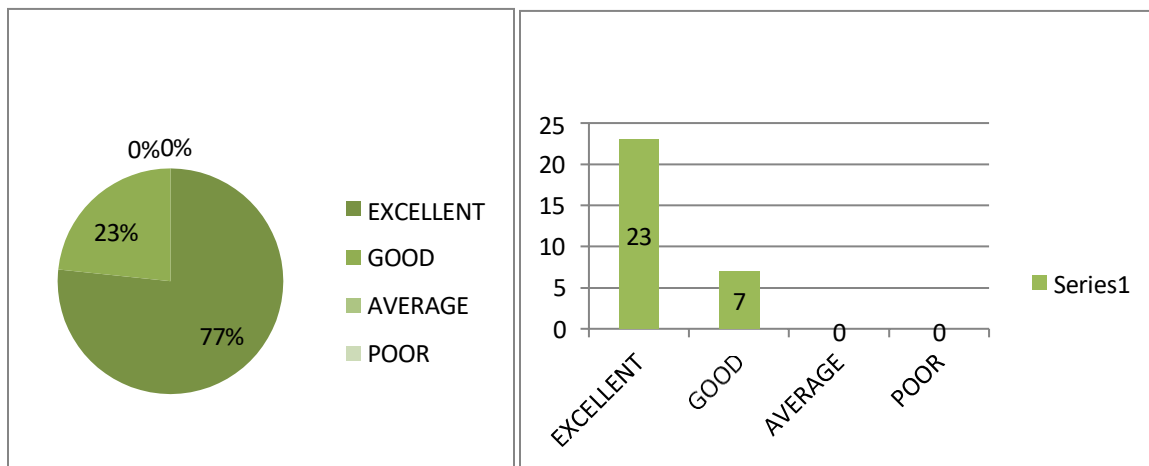

6. Over all quality of teaching and learning process in your institute is good?

Category	Num of opinions	percentage
Excellent	28	93
Good	2	7
Average	0	0
Poor	0	0

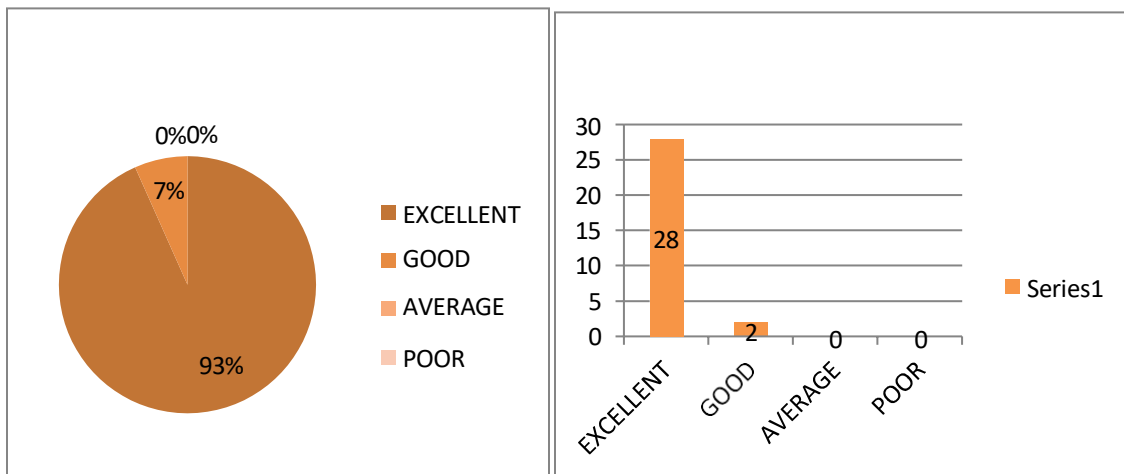

## 7. Did you feel the ambiance of the class room is good?

Category	Num of opinions	percentage
Excellent	22	73
Good	6	20
Average	2	7
Poor	0	0

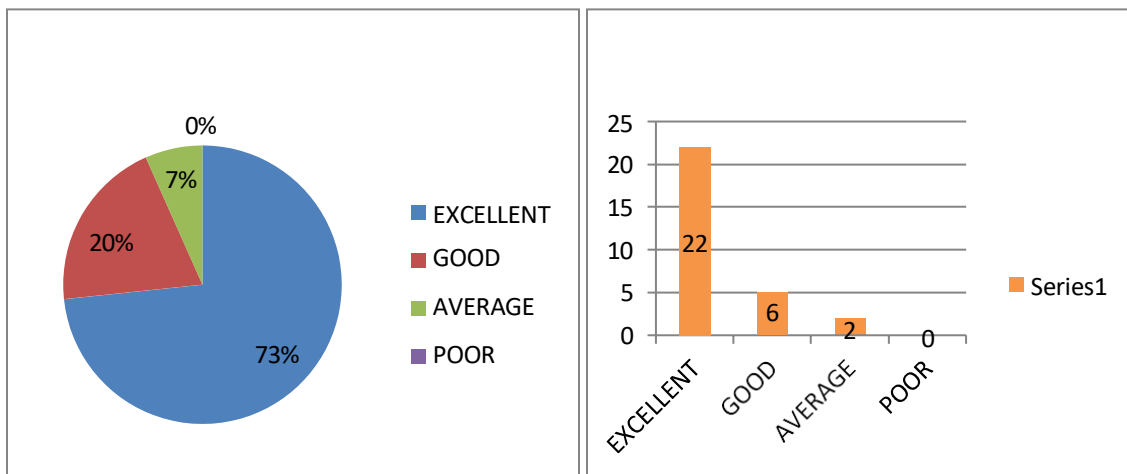

## 8. Whether the Physical environment of the college is good for education?

Category	Num of opinions	percentage
Excellent	23	77
Good	7	23
Average	0	0
Poor	0	0

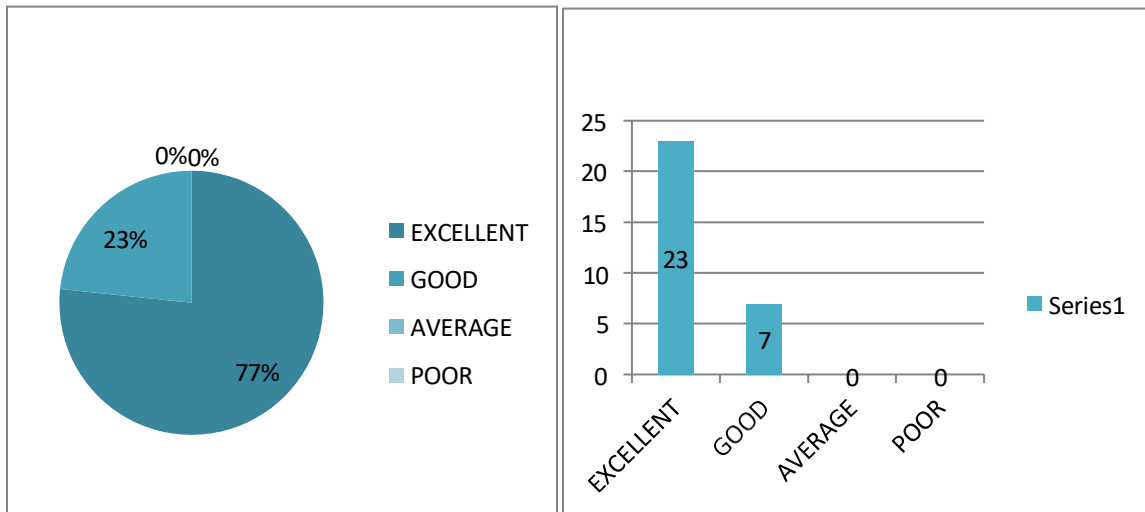



### 9. Whether the library facilities are suit for the self- learning for the students?

Category	Num of opinions	percentage
Excellent	22	73
Good	5	17
Average	2	7
Poor	1	3

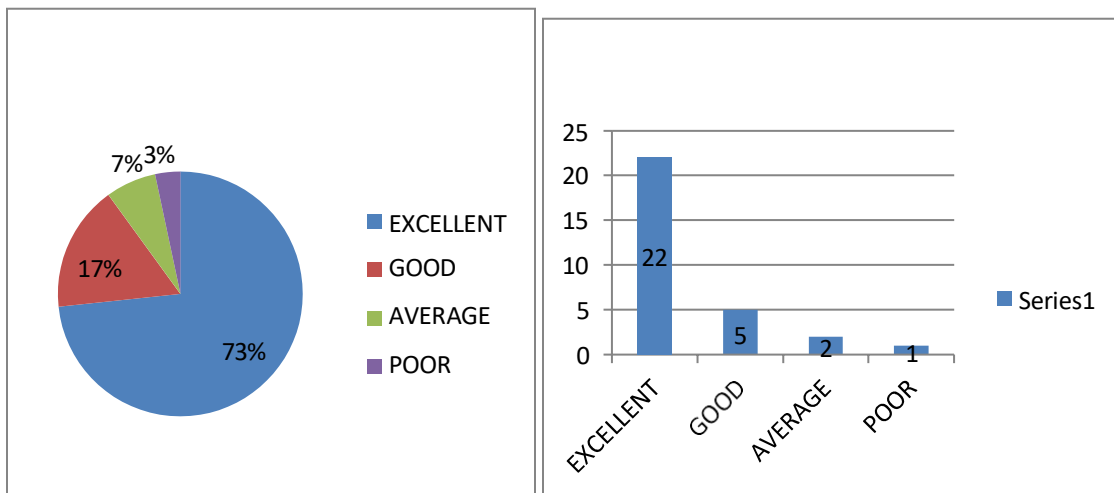

10. Over all ambiance of the college is good?

Category	Num of opinions	percentage
Excellent	20	67
Good	10	33
Average	0	0
Poor	0	0

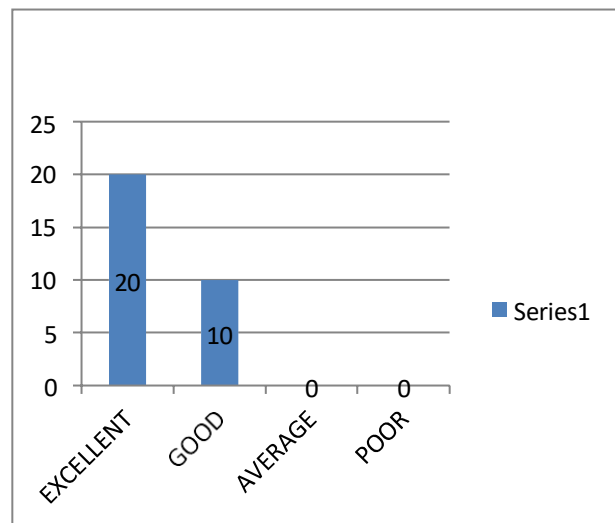
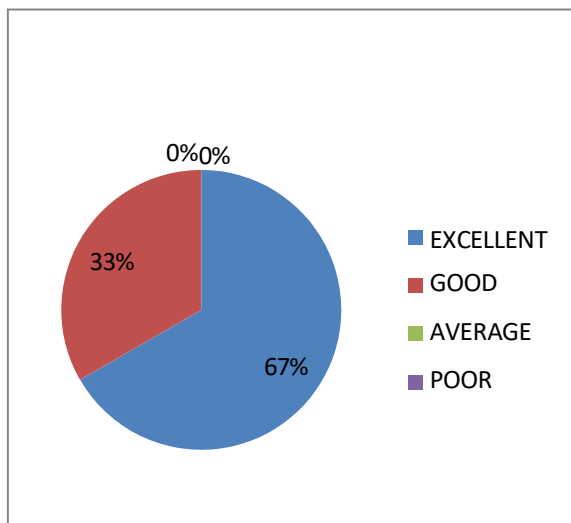

# SIR C R REDDY COLLEGE FOR WOMEN, ELURU

(Affiliated to Adikavi Nannaya University, Rajamahendravaram)

## FACULTYS FEEDBACK ON ACADEMIC PERFORMANCE AND AMBIENCE OF THE INSTITUTION- 2019-2020

1. HOW DO YOU FEEL ABOUT THE COURSES THAT OFFERS IN THE COLLEGE, IS THAT HELPFUL FOR THE STUDENTS TO FIND A JOB AFTER THE COURSES?

CATEGORY	NO.OF OPINIONS	PERCENTAGE
EXCELLENT	70	99%
GOOD	01	1%
AVERAGE	00	0%
POOR	00	0%

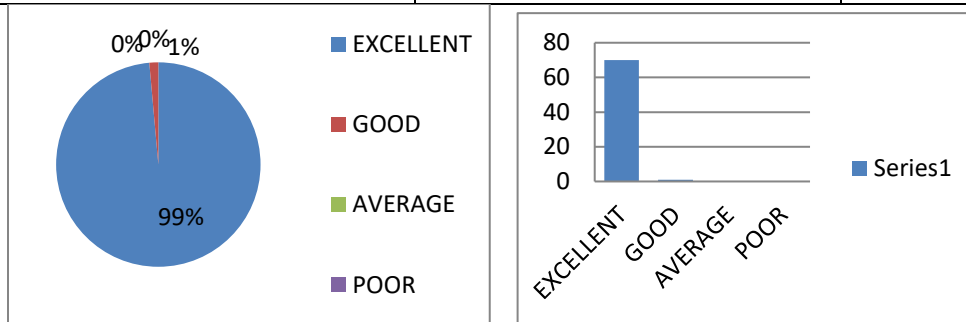

2. DO YOU FEEL THIS COLLEGE IS UP TO DATE TO THE CURRENT INDUSTRIAL NEEDS?

CATEGORY	NO.OF OPINIONS	PERCENTAGE
EXCELLENT	70	99%
GOOD	01	1%
AVERAGE	00	0%
POOR	00	0%

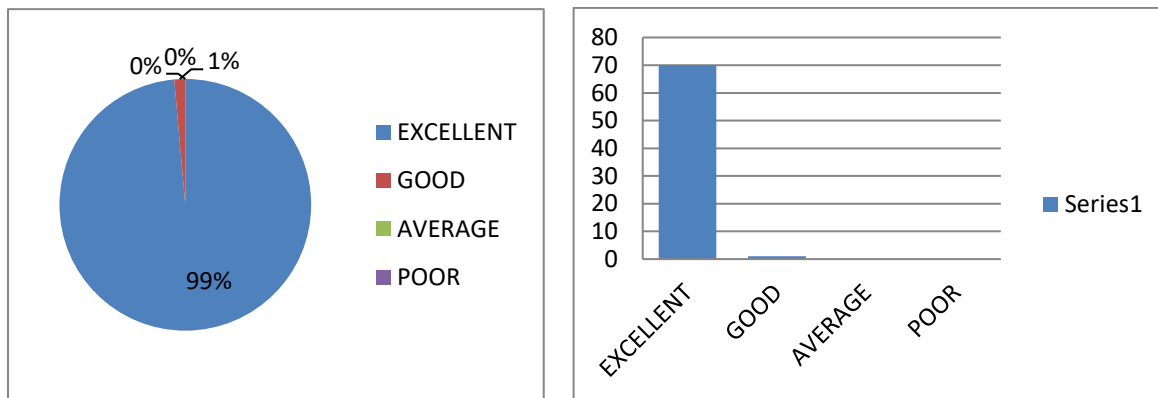

3.DID THE INSTITUTION PROVIDES FDPS AND OTHER PROGRAMMS AT THE RIGHT TIME TO STRENGTHEN THE TEACHERS SKILLS AND KNOWLEDGE LEVEL?

CATEGORY	NO.OF OPINIONS	PERCENTAGE
EXCELLENT	70	99%
GOOD	01	1%
AVERAGE	00	0%
POOR	00	0%

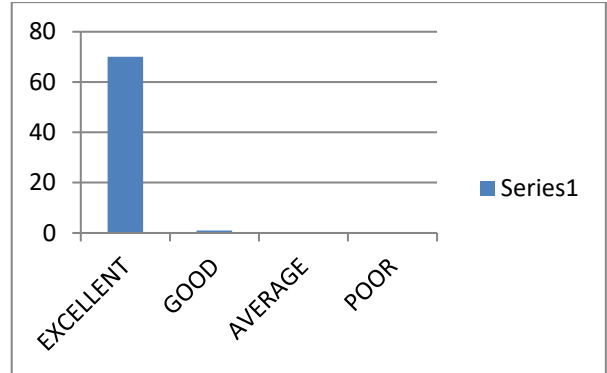
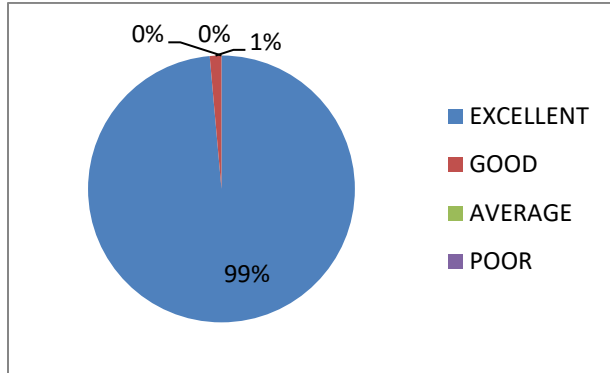

4.ARE YOU SATISFIED WITH THE WORK ENVIRONMENT?

CATEGORY	NO.OF OPINIONS	PERCENTAGE
EXCELLENT	68	96%
GOOD	03	4%
AVERAGE	00	0%
POOR	00	0%

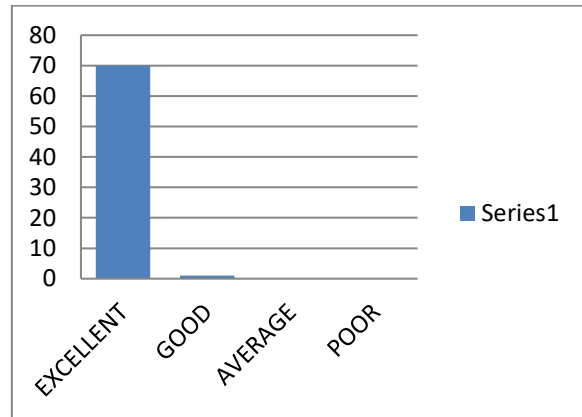
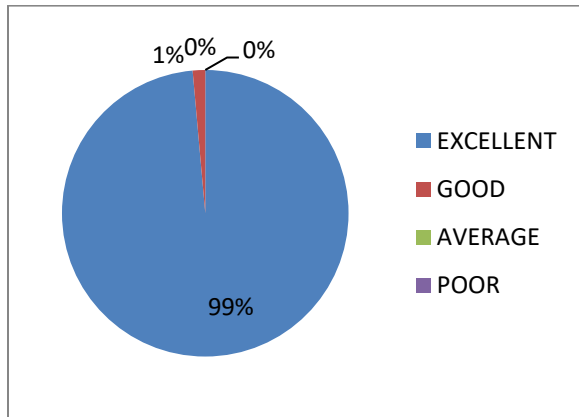

5. DO YOU FEEL THE INSTITUTION TAKES ACTIVE INTEREST IN PROMOTING INTERNSHIP, INDUSTRIAL VISITS, SEMINARS AND EXPERT TALKS?

CATEGORY	NO.OF OPINIONS	PERCENTAGE
EXCELLENT	70	99%
GOOD	01	1%
AVERAGE	00	0%
POOR	00	0%

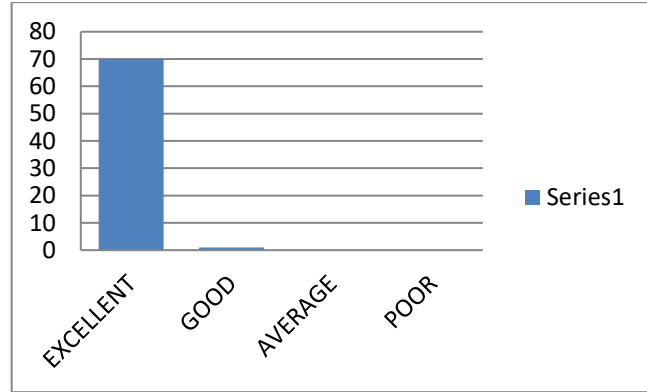
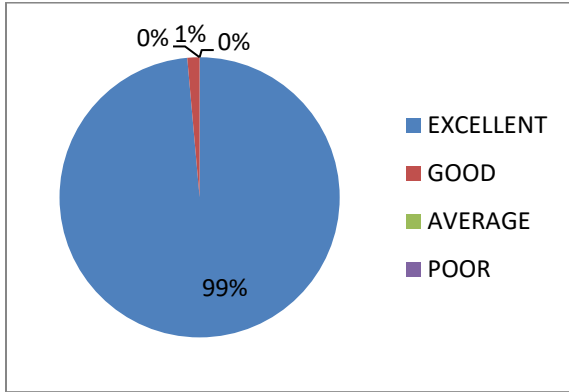

6. DO YOU FEEL THE TEACHING AND MENTORING PROCESS IN THE INSTITUTION FACILITATES THE STUDENTS COGNITIVE, SOCIAL AND EMOTIONAL GROWTH?

CATEGORY	NO.OF OPINIONS	PERCENTAGE
EXCELLENT	71	100%
GOOD	00	0%
AVERAGE	00	0%
POOR	00	0%

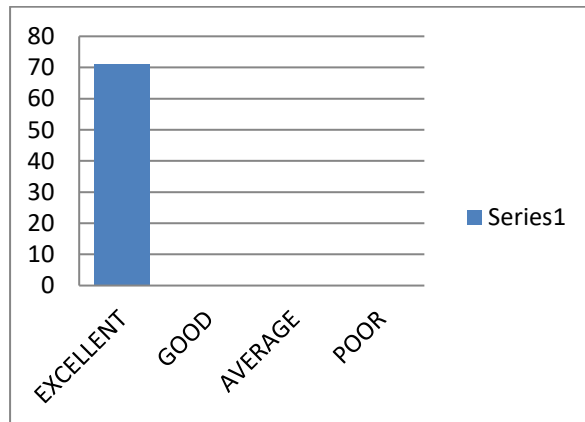
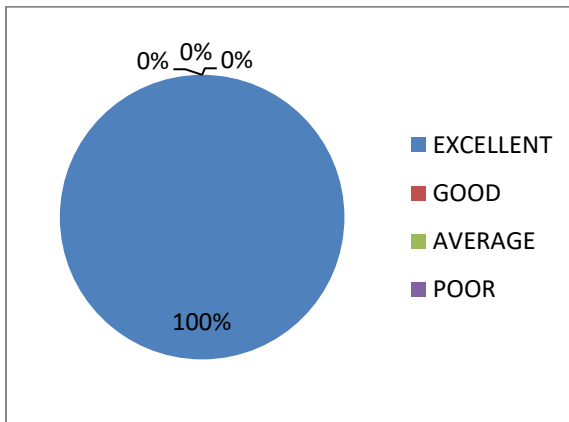

7. DO YOU FEEL THE INSTITUTION HELPS THE STUDENTS TO IDENTIFY THEIR STRENGTHS AND ENCOURAGE THEM BY PROVIDING THE RIGHT LEVEL OF CHALLENGES TO OVERCOME THEIR WEAKNESS?

CATEGORY	NO.OF OPINIONS	PERCENTAGE
EXCELLENT	68	96%
GOOD	01	1%
AVERAGE	02	3%
POOR	00	0%

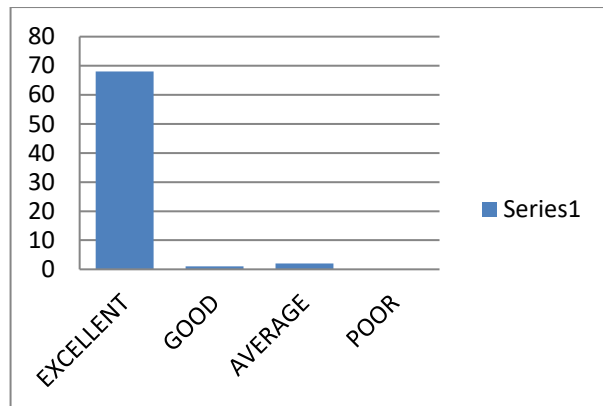
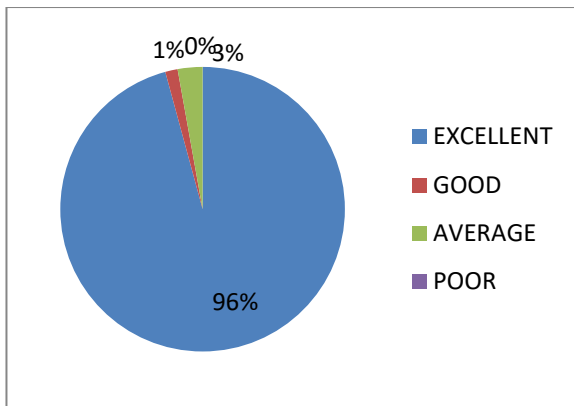

8. HOW DO YOU RATE THE FACILITATES LIKE CANTEEN AND FOOD STALL?

CATEGORY	NO.OF OPINIONS	PERCENTAGE
EXCELLENT	71	100%
GOOD	00	0%
AVERAGE	00	0%
POOR	00	0%

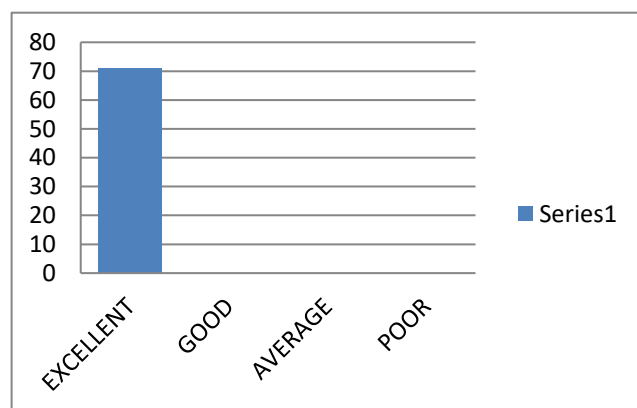
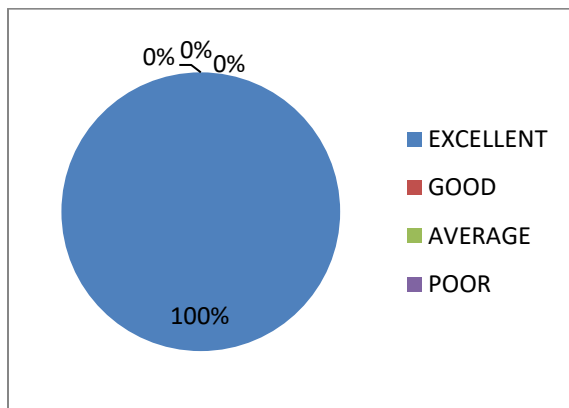

9. DO YOU FEEL THE LIBRARY AND OTHER FACILITIES ARE SUITABLE FOR SELF LEARNING FOR THE STUDENTS?

CATEGORY	NO.OF OPINIONS	PERCENTAGE
EXCELLENT	70	99%
GOOD	01	01%
AVERAGE	00	0%
POOR	00	0%

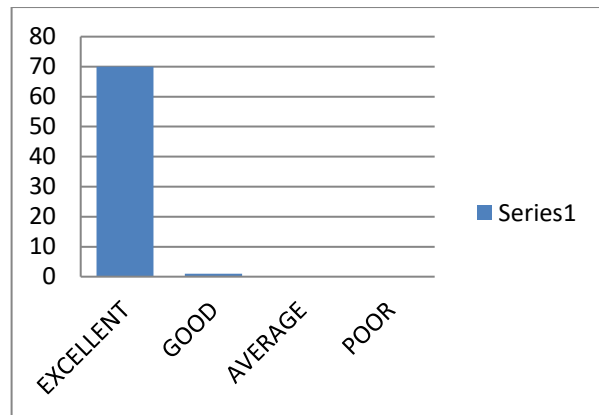
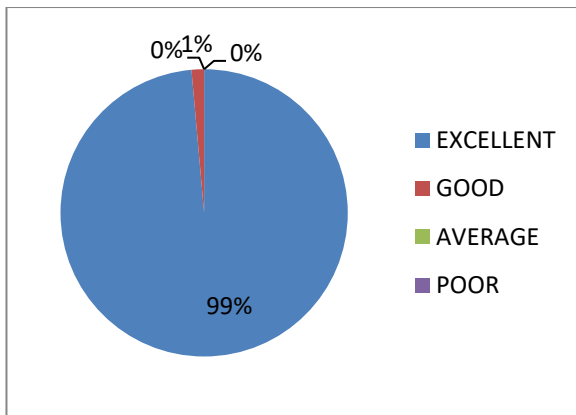

10. DO YOU FEEL THE AMBIANCE OF THE INSTITUTION IS GOOD?

CATEGORY	NO.OF OPINIONS	PERCENTAGE
EXCELLENT	71	100%
GOOD	00	0%
AVERAGE	00	0%
POOR	00	0%

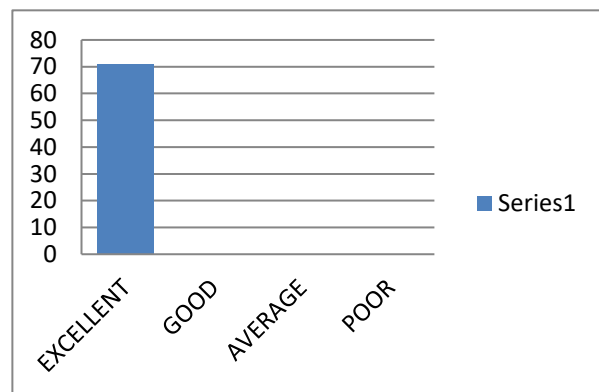
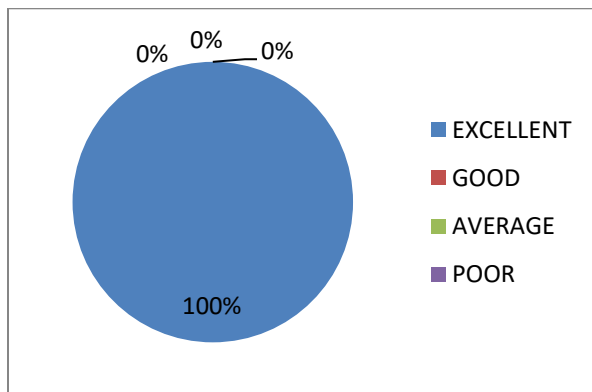

## SIR C R REDDY COLLEGE FOR WOMEN

Eluru, Vatluru (post) – 534007 , AP

(Affiliated to AdikaviNannya University, Rajahmahendravaram)

### ALUMINI FEEDBACK ON ACADEMIC PERFORMANCE AND AMBIENCE OF THE INSTITUTION (2019-2020)

1. How do you rate the courses that you have learnt in the college in relation to your current job or occupation?

Category	Num of opinions	percentage
Excellent	8	89
Good	1	11
Average	0	0
Poor	0	0

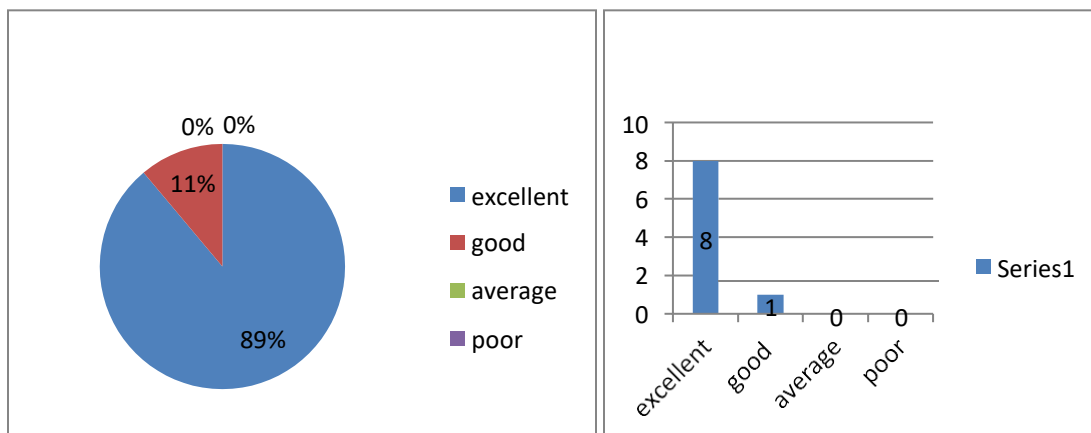



## 2. Do you feel Sir crr college for women is up to date to the current Industrial Needs?

Category	Num of opinions	percentage
Excellent	5	56
Good	4	44
Average	0	0
Poor	0	0

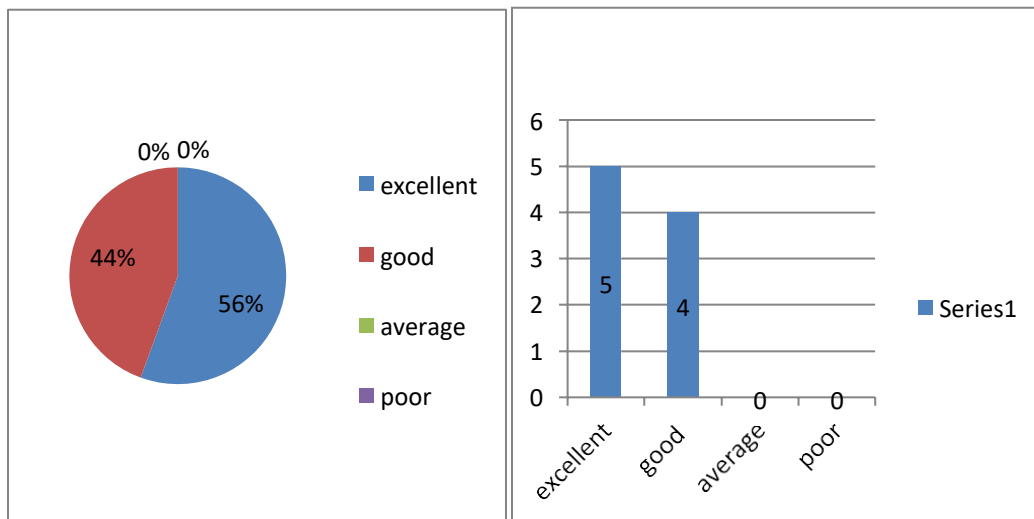

3. Do you feel the teachers illustrated the concepts of the subjects through live examples and applications?

Category	Num of opinions	percentage
Excellent	5	56
Good	4	44
Average	0	0
Poor	0	0

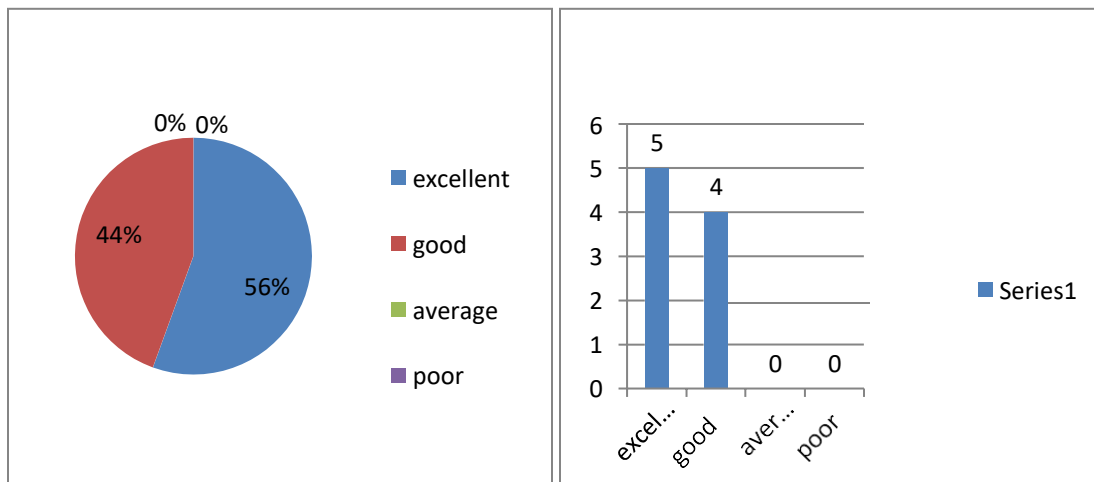

#### 4. Do you feel overall quality of teaching and learning process in the institution was good?

Category	Num of opinions	percentage
Excellent	6	67
Good	3	33
Average	0	0
Poor	0	0

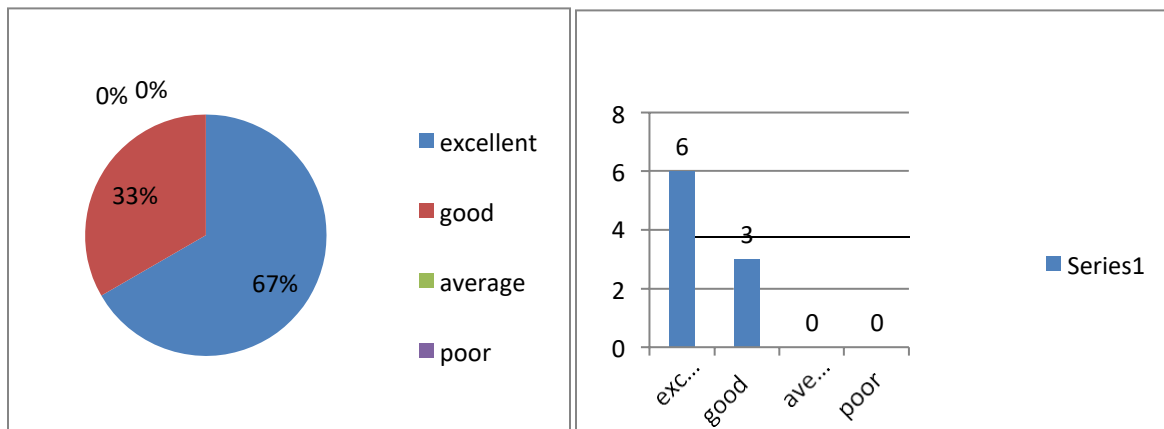

5. Do you feel the institution takes active interest in promoting internship, Industrial Visits, Seminars and expert talks?

Category	Num of opinions	percentage
Excellent	2	22
Good	6	67
Average	1	11
Poor	0	0

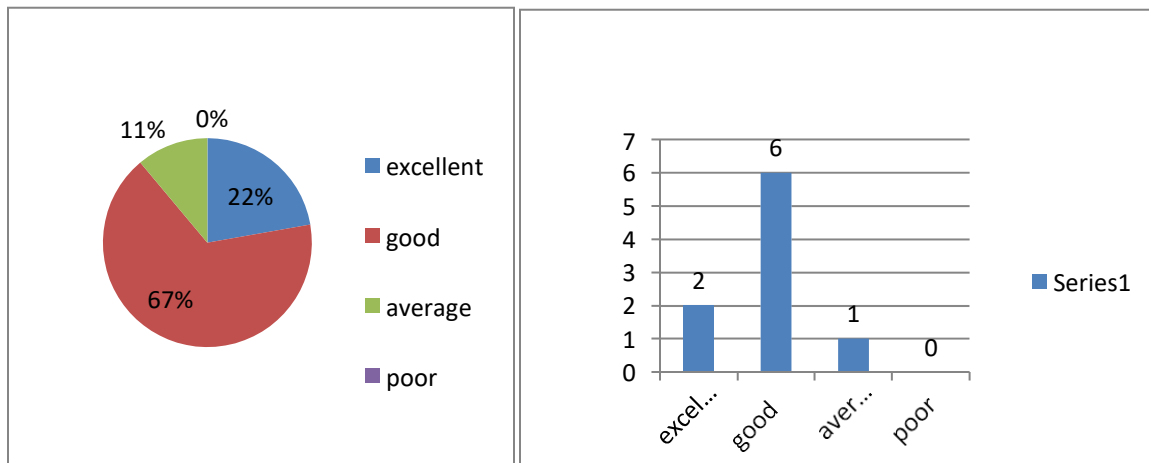

6. Do you feel Teaching and Mentoring process in the institution facilitates you cognitive, social and emotional growth?

Category	Num of opinions	percentage
Excellent	7	78
Good	2	22
Average	0	0
Poor	0	0

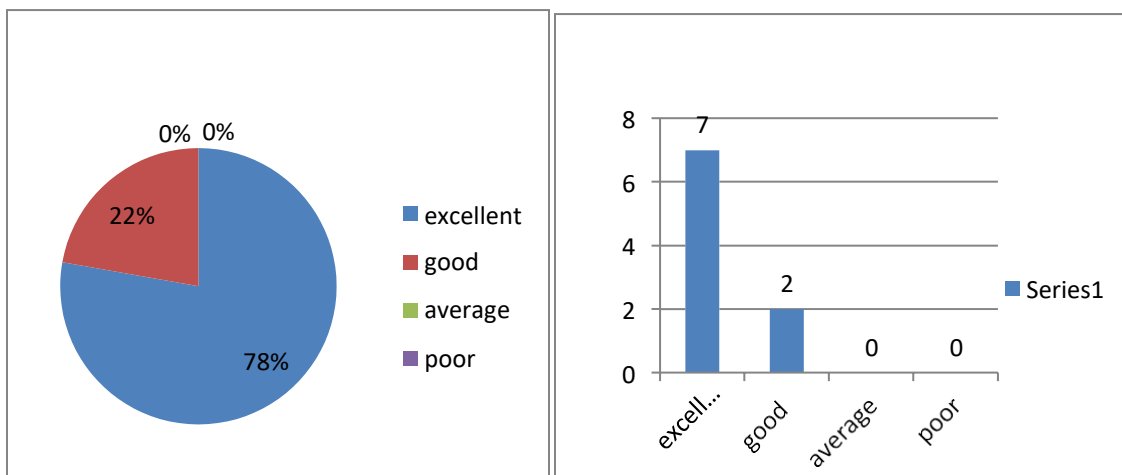

7. Does the institution helps you to identify your strength and encourage you by provided right level of challenges to overcome your weakness?

Category	Num of opinions	percentage
Excellent	4	44
Good	5	56
Average	0	0
Poor	0	0

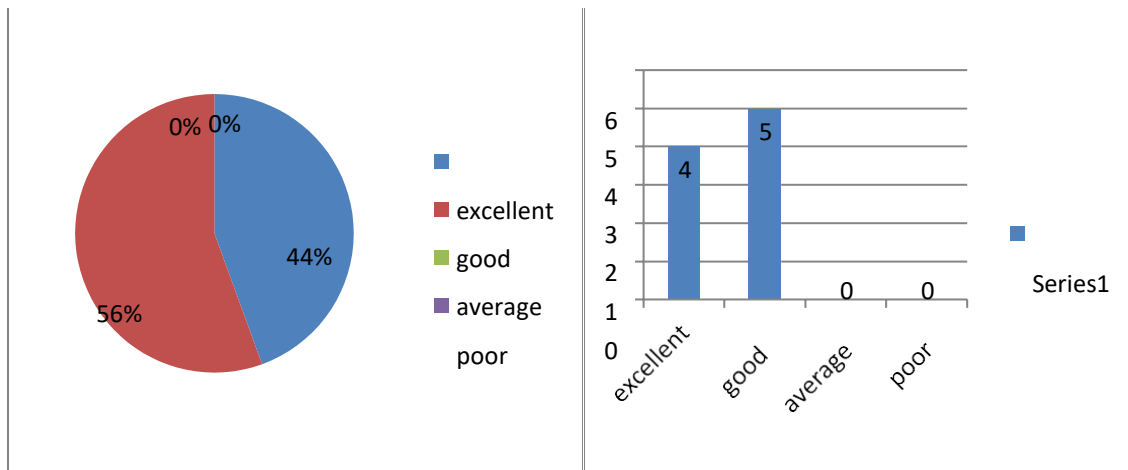

## 8. How do you rate the facilities like Canteen and Food stall ?

Category	Num of opinions	percentage
Excellent	7	78
Good	2	22
Average	0	0
Poor	0	0

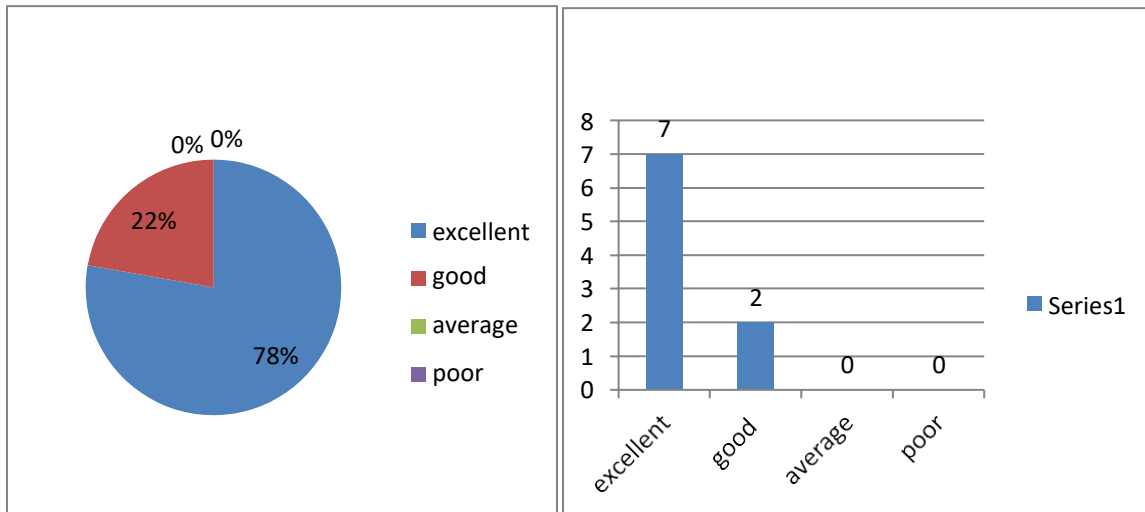

9. Do you feel the Library and other facilities are suitable for self-learning for the students?

Category	Num of opinions	percentage
Excellent	3	33
Good	6	67
Average	0	0
Poor	0	0

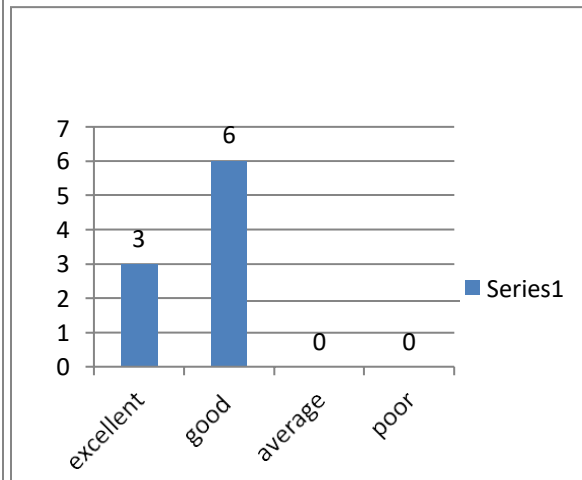
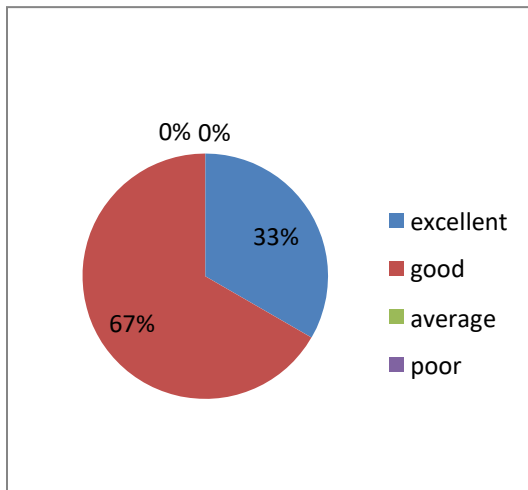



10. Do you feel the ambiance of the institution is good?

Category	Num of opinions	percentage
Excellent	5	56
Good	4	44
Average	0	0
Poor	0	0

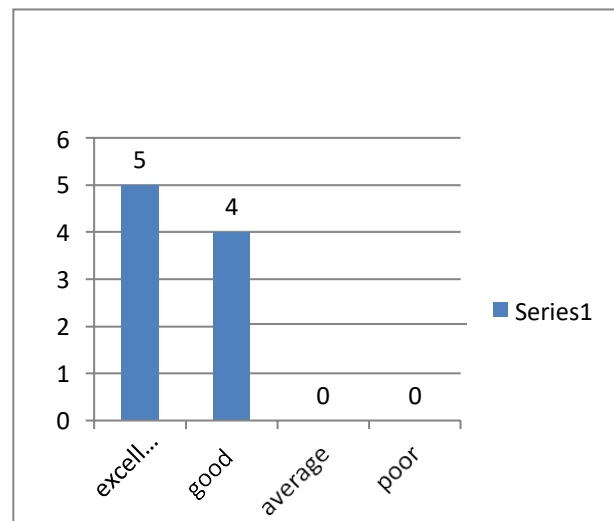
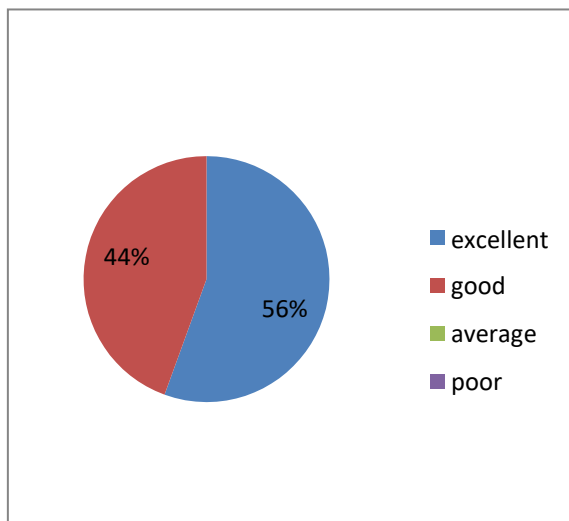

# SIR C R REDDY COLLEGE FOR WOMEN,ELURU

Vatluru (post)-534007 West Godavari,AP

(Affiliated to Adikavi Nannaya University,Rajamahendravaram)

## EMPLOYER'S FEEDBACK ON ACADEMIC PERFORMANCE AND AMBIENCE OF THE INSTITUTION- 2019-2020

1.HOW DO YOU FEEL ABOUT THE STUDENTS OF C R REDDY WOMENS DO THEY MEET YOUR EXPECTATIONS ?

CATEGORY	NO.OF OPINIONS	PERCENTAGE
EXCELLENT	1	50%
GOOD	1	50%
AVERAGE	0	0%
POOR	0	0%

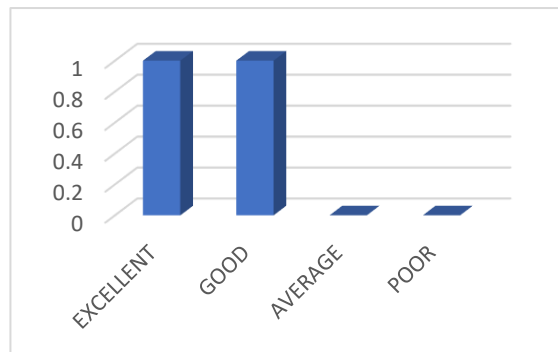
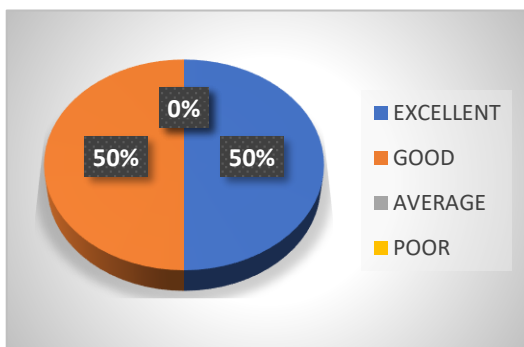

2.DO YOU FEEL C R R COLLEGE IS UP TO DATE TO THE CURRENT INDUSTRIAL NEEDS ?

CATEGORY	NO.OF OPINIONS	PERCENTAGE
EXCELLENT	2	100%
GOOD	0	0%
AVERAGE	0	0%
POOR	0	0%

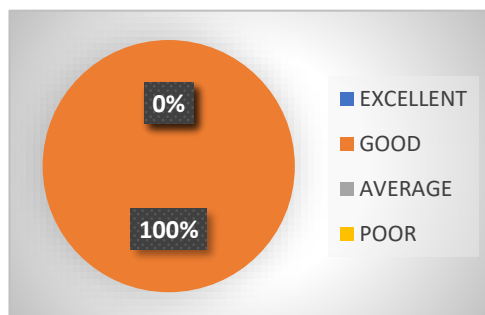
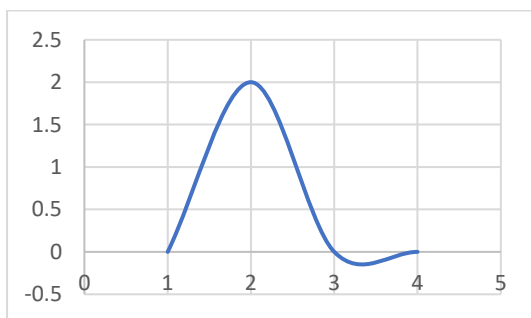

### 3. HOW DO YOU RATE THE STUDENTS WHEN THEY ARE PLACED ON THE JOB ?

CATEGORY	NO.OF OPINIONS	PERCENTAGE
EXCELLENT	2	100%
GOOD	0	0%
AVERAGE	0	0%
POOR	0	0%

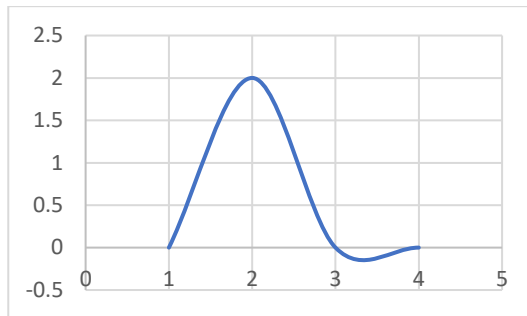
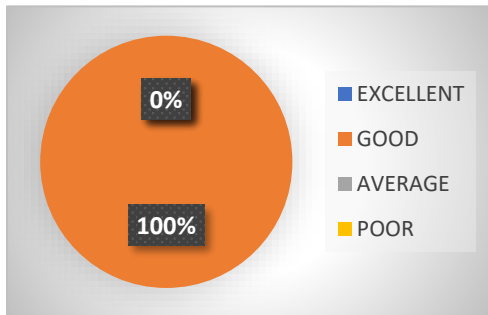

### 4. HOW DO YOU RATE THE STUDENTS ATTENDING THE INTERVIEW, DOES THEY ATTEND THE INTERVIEW IN A PROFESSIONAL WAY?

CATEGORY	NO.OF OPINIONS	PERCENTAGE
EXCELLENT	1	50%
GOOD	1	50%
AVERAGE	0	0%
POOR	0	0%

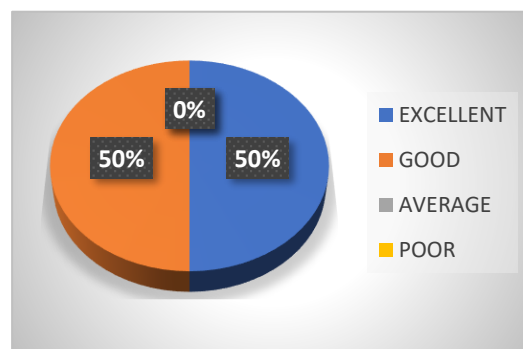
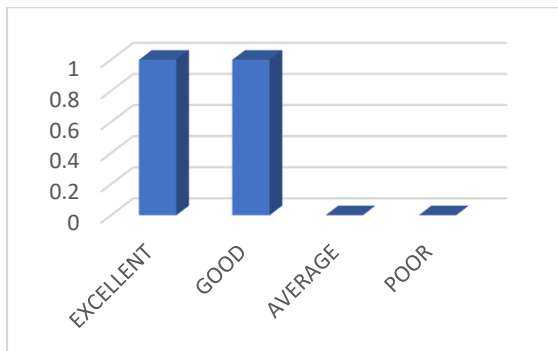

5. DOES- THE STUDENTS ACADEMIC AND NON ACDEMIC REPORTS PROVIDED BY THE INSTITUTION ARE GOOD ENERGY TO UNDERSTAND THE CAPABILITY OF THE STUDENTS?

CATEGORY	NO.OF OPINIONS	PERCENTAGE
EXCELLENT	2	100%
GOOD	0	0%
AVERAGE	0	0%
POOR	0	0%

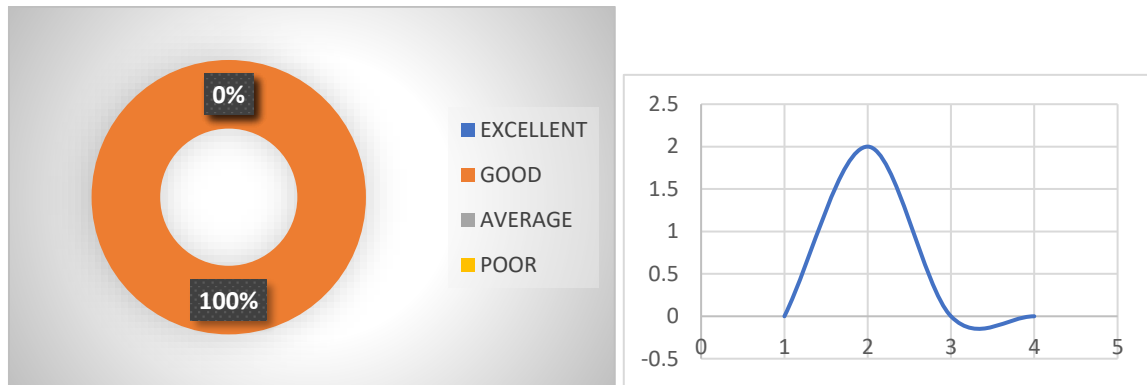

6. DO YOU FEEL THE INSTITUTION IS GOOD FOR STUDENTS' CAREER PROGRESS ?

CATEGORY	NO.OF OPINIONS	PERCENTAGE
EXCELLENT	2	80%
GOOD	0	20%
AVERAGE	0	0%
POOR	0	0%

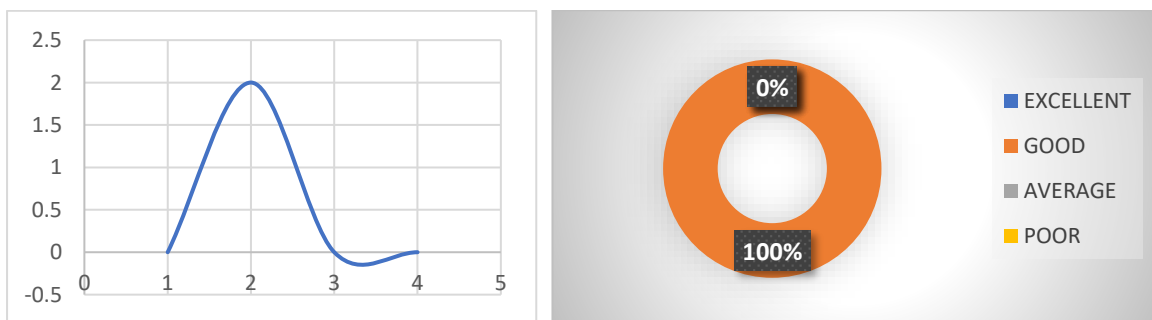

7.HOW DO YOU RATE THE EXPERIENCE WITH C R R COLLEGE ON THAT DAY?

CATEGORY	NO.OF OPINIONS	PERCENTAGE
EXCELLENT	0	0%
GOOD	2	100%
AVERAGE	0	0%
POOR	0	0%

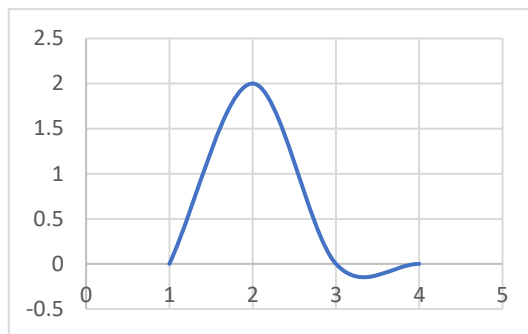
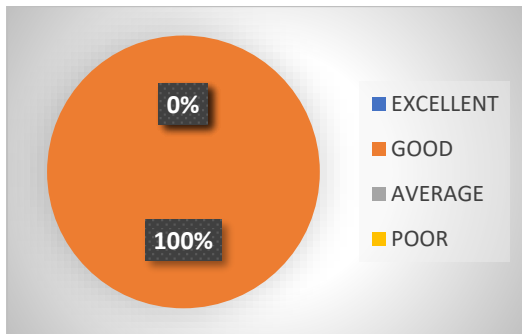

8.DO YOU FEEL THE STUDENTS HAVE ENOUGH PRACTICAL KNOWLEDGE?

CATEGORY	NO.OF OPINIONS	PERCENTAGE
EXCELLENT	1	50%
GOOD	1	50%
AVERAGE	0	0%
POOR	0	0%

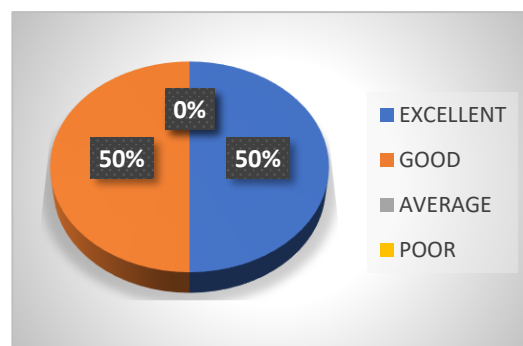
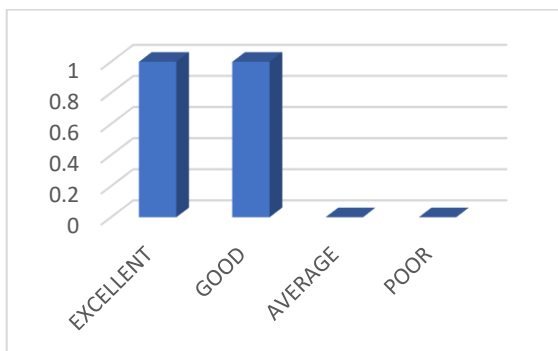

9. DO YOU FEEL THE INSTITUTION MAINTAINS A RELATIONSHIP WITH YOUR COMPANY FOR A LONG TIME?

CATEGORY	NO.OF OPINIONS	PERCENTAGE
EXCELLENT	1	50%
GOOD	1	50%
AVERAGE	0	0%
POOR	0	0%

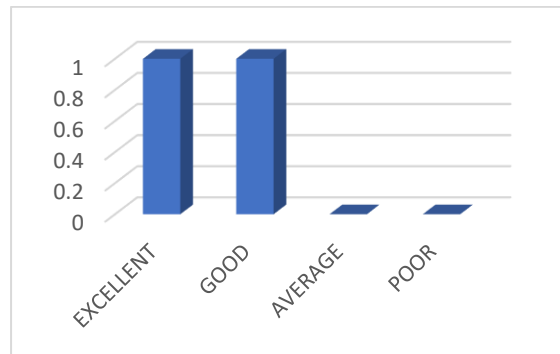
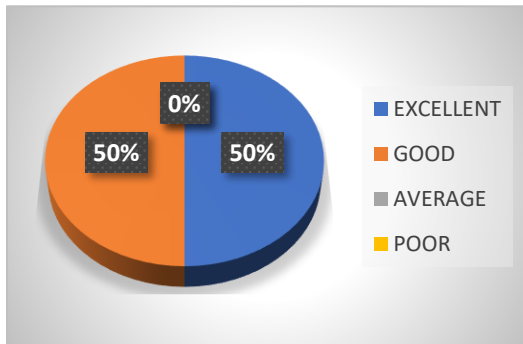

10. DO YOU FEEL THE AMBIANCE OF THE INSTITUTION IS GOOD?

CATEGORY	NO.OF OPINIONS	PERCENTAGE
EXCELLENT	2	100%
GOOD	0	0%
AVERAGE	0	0%
POOR	0	0%

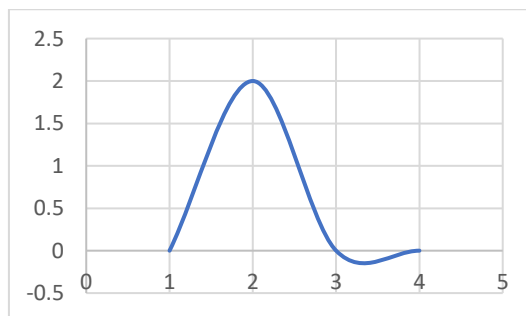
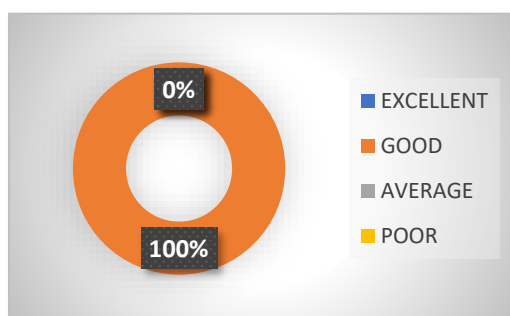

**SIR C R REDDY COLLEGE FOR WOMEN**

**ELURU, VATLURU (POST) -534007 ANDHRAPRADESH**

**(AFFILIATED TO ADIKAVI NANNAYA UNIVERSITY, RAJAMAHENDRAVARAM)**

**STUDENT'S FEEDBACK ON ACADEMIC PERFORMANCE AND AMBIENCE OF THE INSTITUTION  
2018-2019**

1. How well did the teachers prepare for the classes?

Category	Number of opinions	Percentage
Excellent	94	94%
Good	4	4%
Average	2	2%
Poor	0	0%

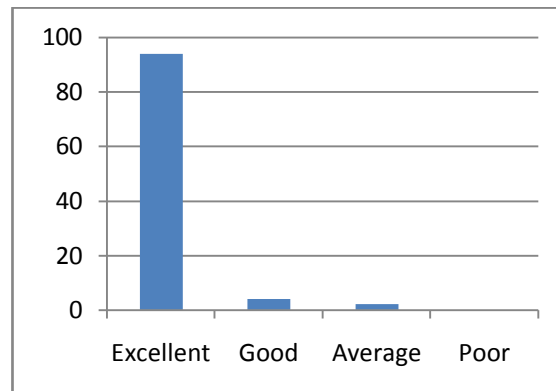
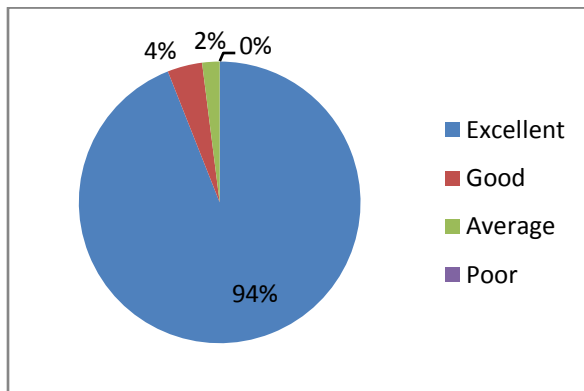

2. Fairness of the internal evaluation process by the teachers?

Category	Number of opinions	Percentage
Excellent	93	93%
Good	0	0%
Average	7	7%
Poor	0	0%

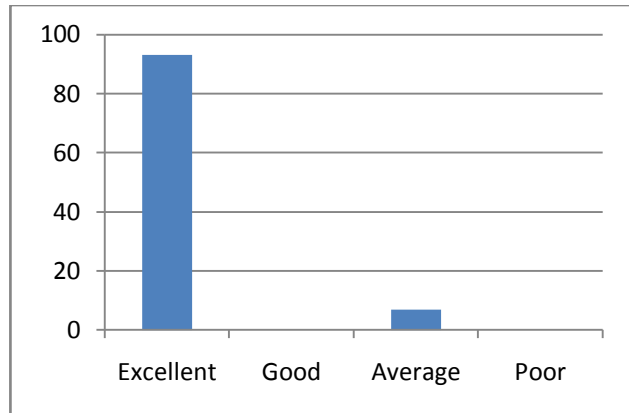
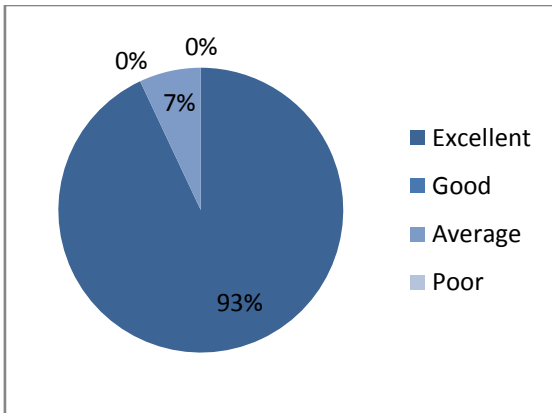

**3. Does the institution take active interest in promoting internship, industrial visits, seminars and expert talks?**

Category	Number of opinions	Percentage
Excellent	95	95%
Good	5	5%
Average	0	0
Poor	0	0

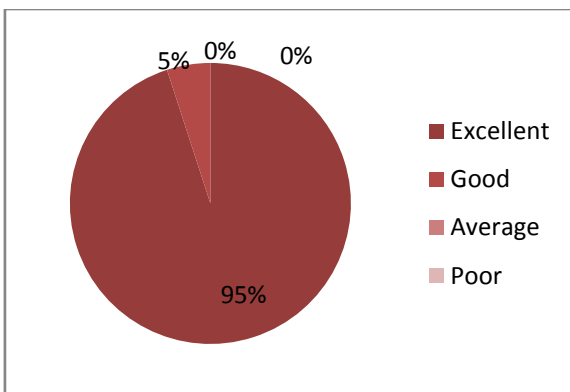



**4. Teaching and mentoring process in the institution facilitates you in cognitive, social and emotional growth?**

Category	Number of opinions	Percentage
Excellent	90	90%
Good	5	5%
Average	5	5%
Poor	0	0

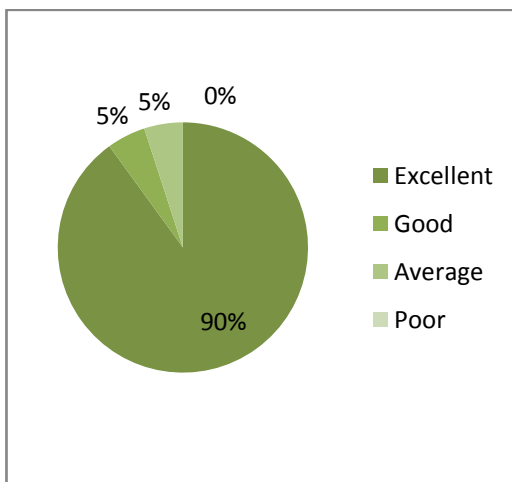

**5. Teachers inform you about your expected competencies, course outcome and programme outcomes?**

Category	Number of opinions	Percentage
Excellent	86	86%
Good	2	2%
Average	12	12%
Poor	0	0

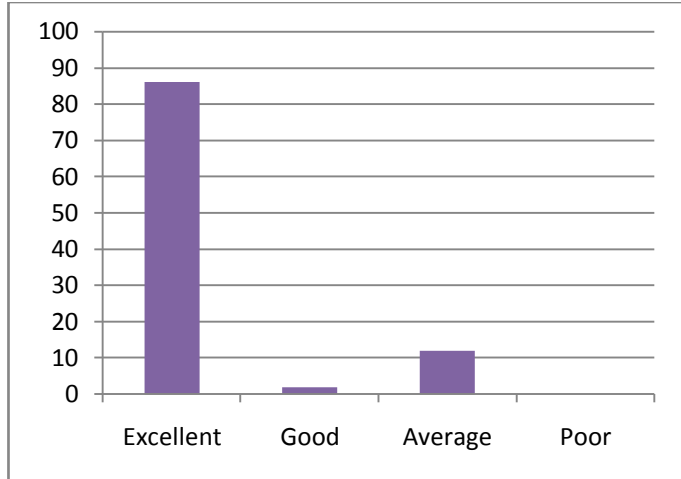
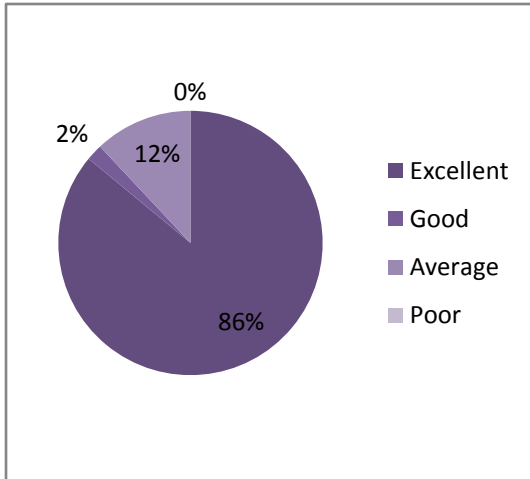

**6. Overall quality of teaching and learning process in your institute is good?**

Category	Number of opinions	Percentage
Excellent	85	85%
Good	0	0
Average	15	15%
Poor	0	0

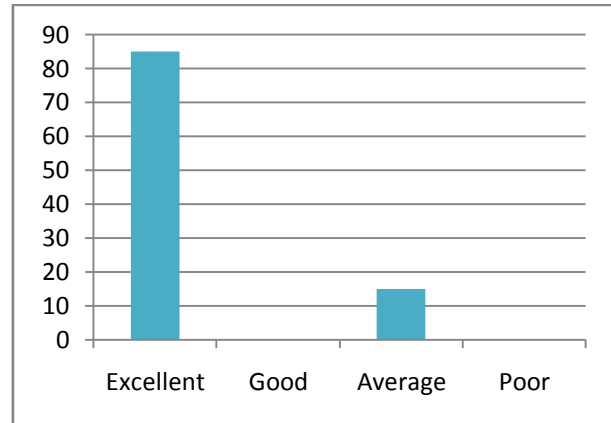
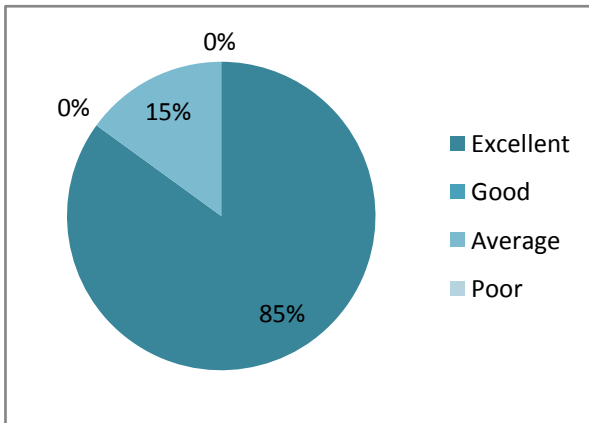

**7. Did you feel the ambiance of the classroom is good?**

Category	Number of opinions	Percentage
Excellent	94	94%
Good	0	0
Average	6	6%
Poor	0	0

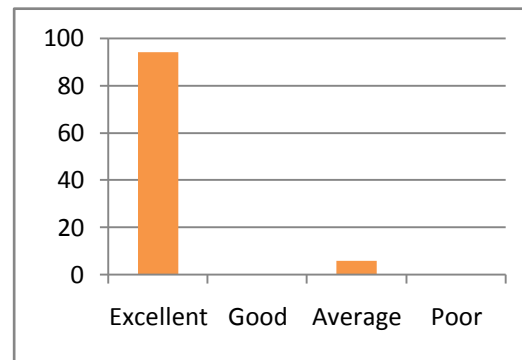
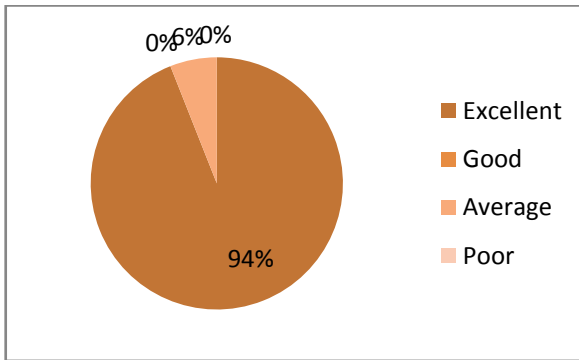

**8. Whether the Physical environment of the college is good for education?**

Category	Number of opinions	Percentage
Excellent	91	91%
Good	0	0
Average	9	9%
Poor	0	0

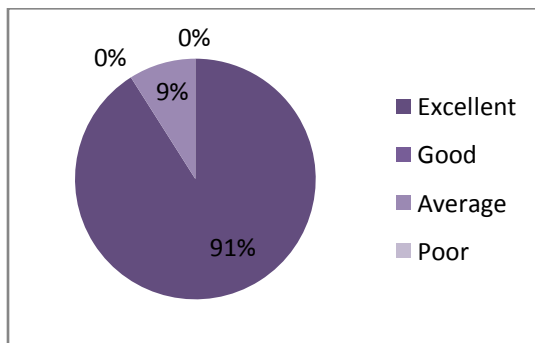

**9. Whether the library facilities are suit for the self learning for the students?**

Category	Number of opinions	Percentage
Excellent	96	96%
Good	1	1%
Average	3	3%
Poor	0	0

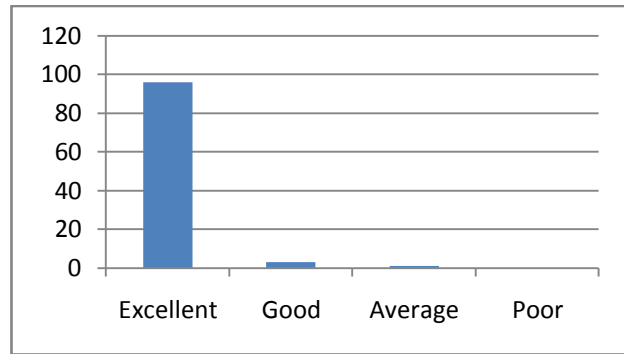
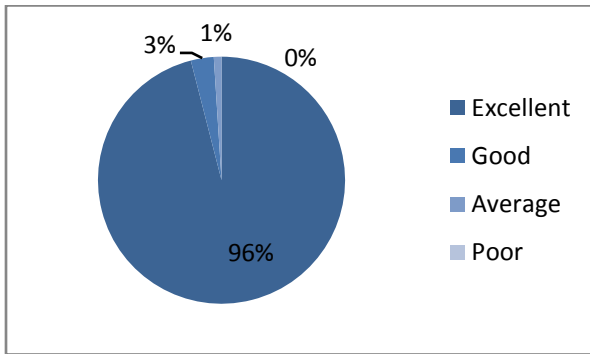

**10. Overall ambiance of the college is good?**

Category	Number of opinions	Percentage
Excellent	95	95%
Good	5	5%
Average	0	0
Poor	0	0

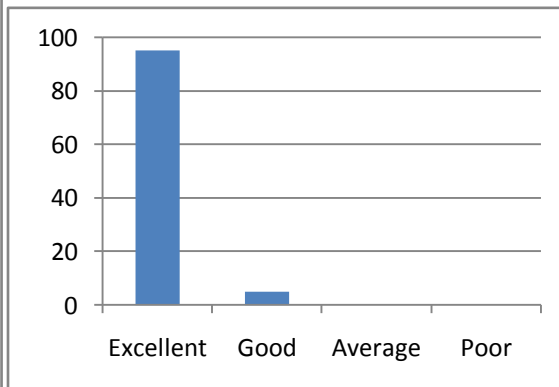
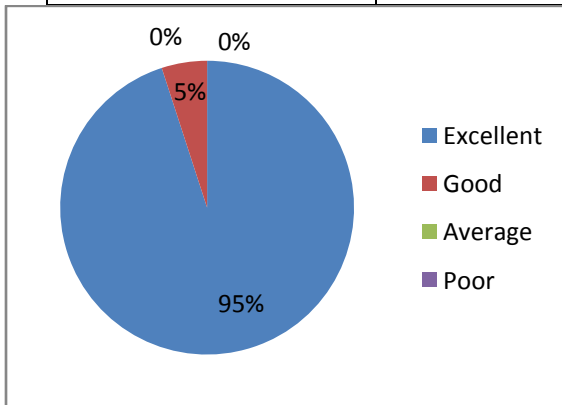

## SIR C R REDDY COLLEGE FOR WOMEN

Eluru, Vatluru (post) – 534007, AP

(Affiliated to AdikaviNannya University, Rajahmahendravaram)

### STUDENT FEEDBACK ON ACDEMIC PERFORMANCE & AMBIENCE OF THE INSTITUTION B.Com (2018-2019)

1. How well did the teachers prepare for the classes?

Category	Num of opinions	percentage
Excellent	19	67
Good	11	33
Average	0	0
Poor	0	0

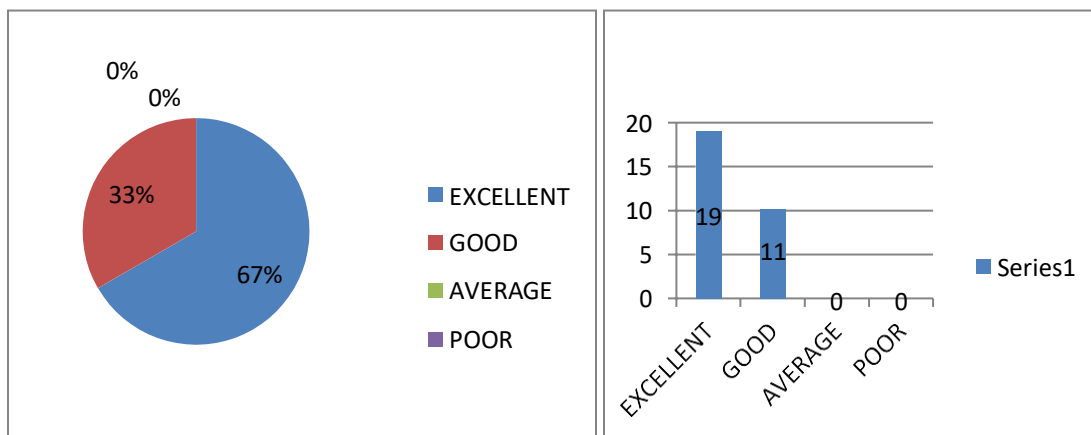

## 2. Fairness of the internal evaluation process by the teachers?

Category	Num of opinions	percentage
Excellent	17	57
Good	10	33
Average	3	10
Poor	0	0

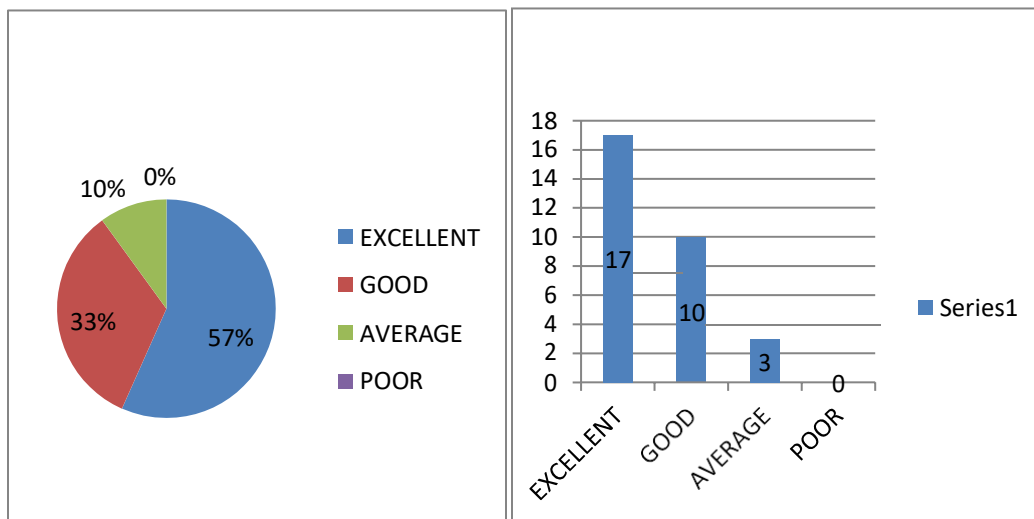

### 3. Does the institution take active interest in promoting Internship, Industrial Visits, Seminars and Expert Talks?

Category	Num of opinions	percentage
Excellent	19	63
Good	11	37
Average	0	0
Poor	0	0

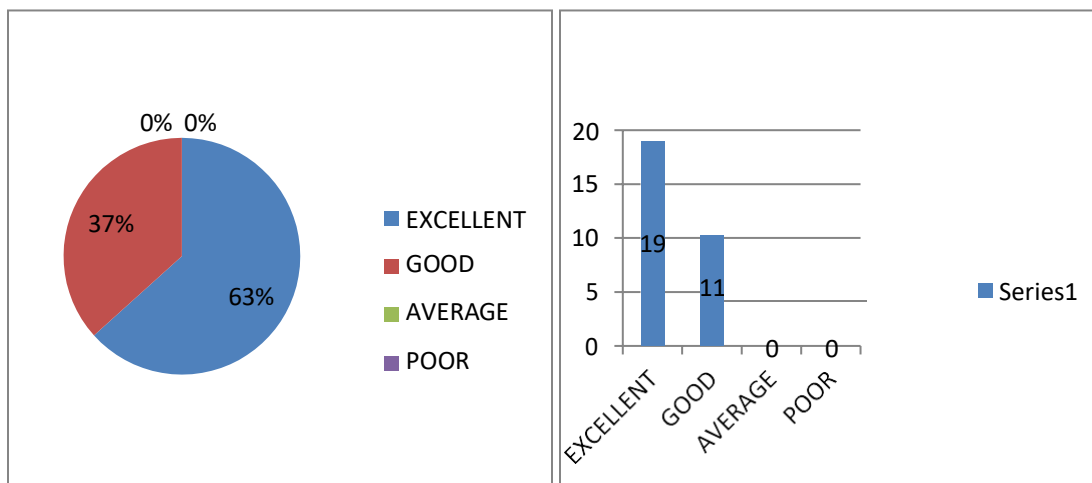

#### 4. Teaching and Mentoring process in the institution facilitates you in cognitive, social and emotional growth?

Category	Num of opinions	percentage
Excellent	25	83
Good	5	17
Average	0	0
Poor	0	0

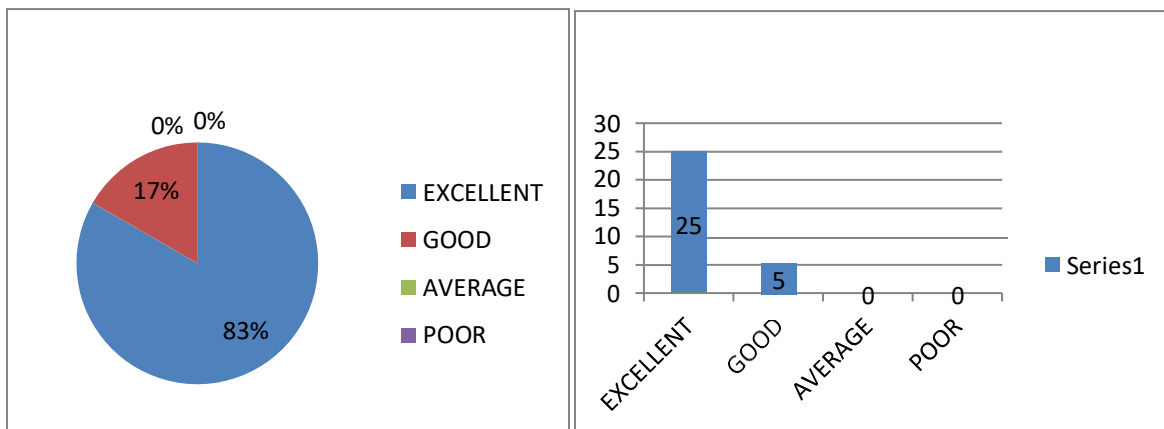



5. Teachers inform you about your expected competencies, course outcome and programme outcomes?

Category	Num of opinions	percentage
Excellent	20	67
Good	10	33
Average	0	0
Poor	0	0

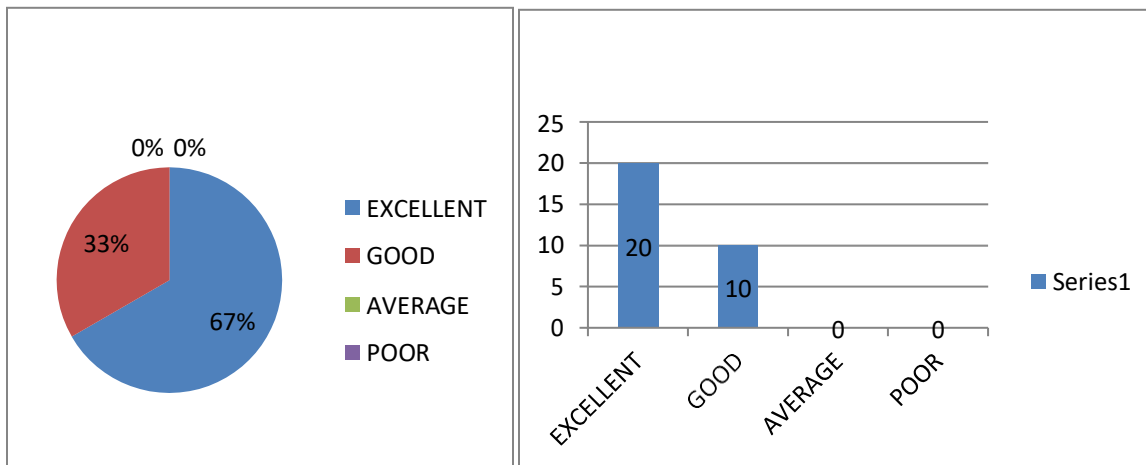

## 6. Overall quality of teaching and learning process in your institute is good?

Category	Num of opinions	percentage
Excellent	28	93
Good	2	7
Average	0	0
Poor	0	0

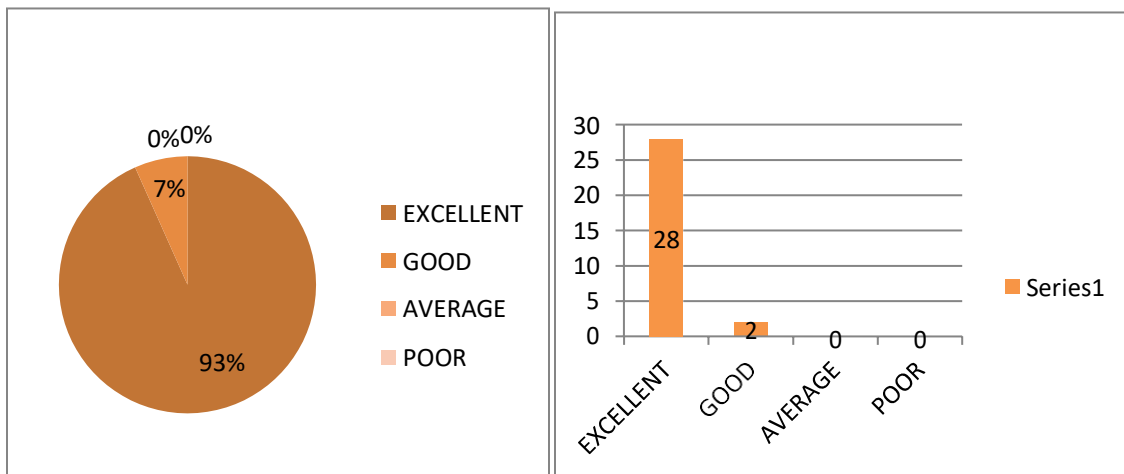

## 7. Did you feel the ambiance of the classroom is good?

Category	Num of opinions	percentage
Excellent	23	77
Good	5	17
Average	0	0
Poor	2	6

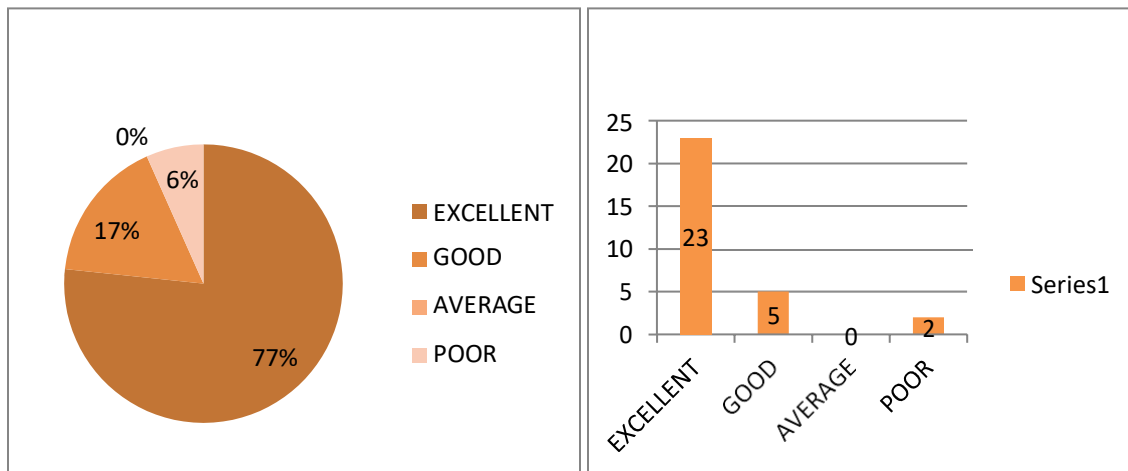

### 8. Whether the Physical environment of the college is good for education?

Category	Num of opinions	percentage
Excellent	23	77
Good	5	17
Average	2	6
Poor	0	0

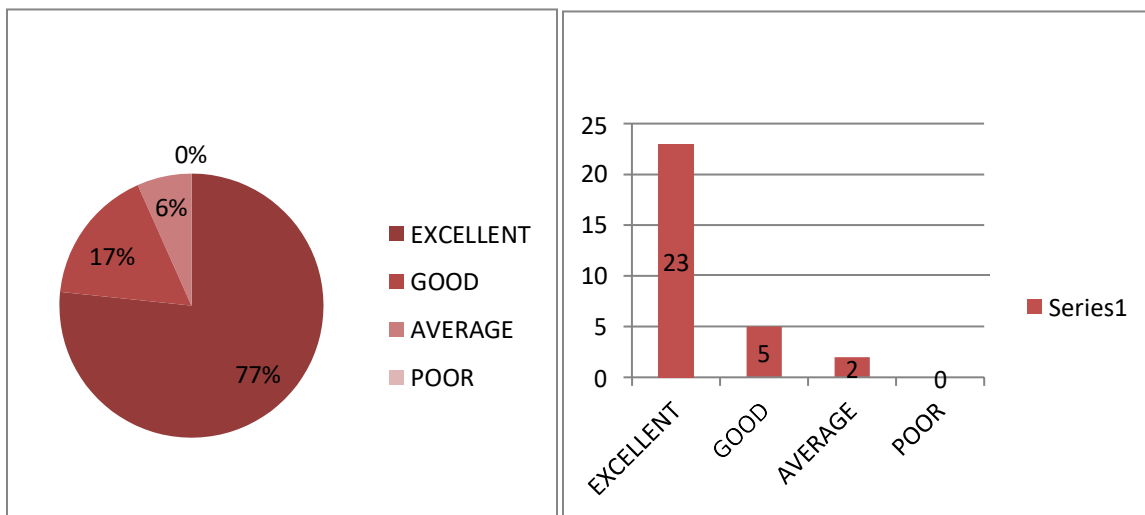

## 9 .Whether the library facilities are suit for the self learning for the students?

Category	Num of opinions	percentage
Excellent	22	73
Good	5	17
Average	2	7
Poor	1	3

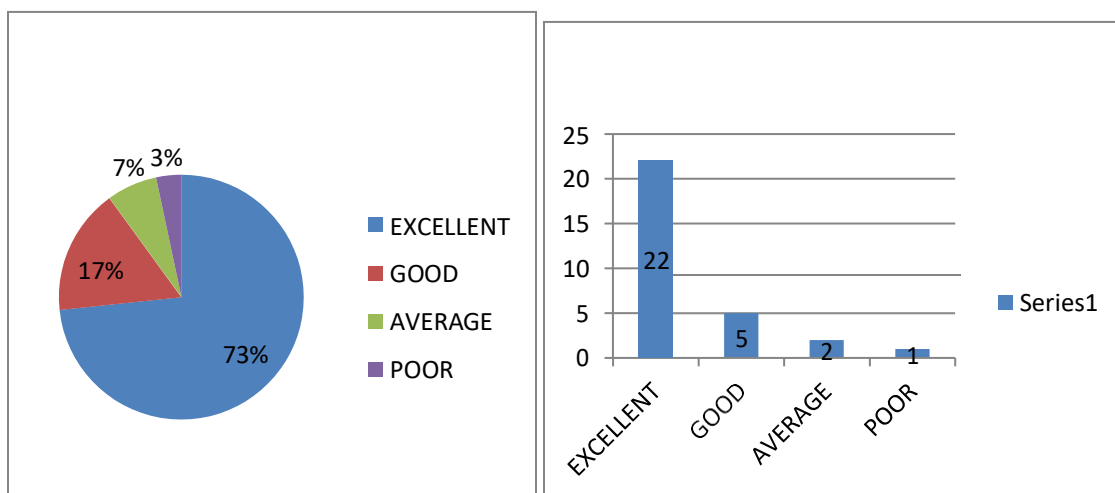

### 9. ambiance of the college is good?

Category	Num of opinions	percentage
Excellent	20	67
Good	5	16
Average	5	17
Poor	0	0

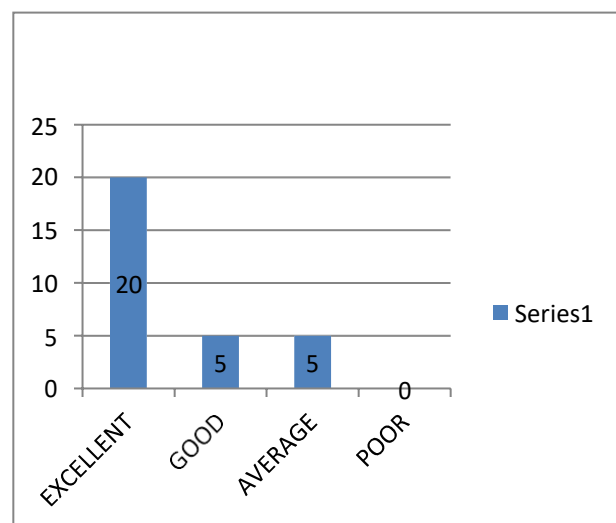
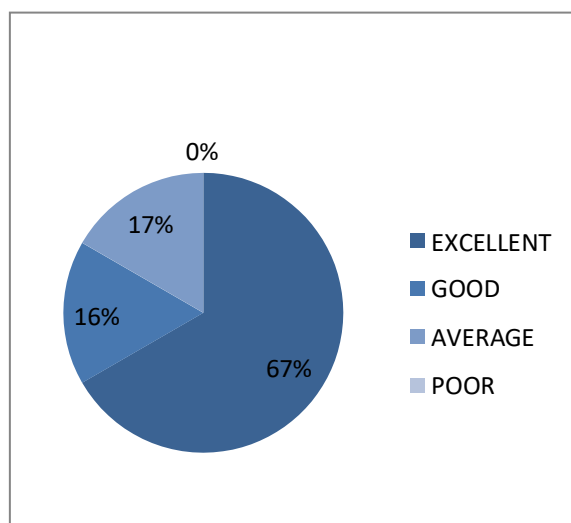

# SIR C R REDDY COLLEGE FOR WOMEN, ELURU

(Affiliated to Adikavi Nannaya University, Rajamahendravaram)

## FACULTYS FEEDBACK ON ACADEMIC PERFORMANCE AND AMBIENCE OF THE INSTITUTION- 2018-2019

1. HOW DO YOU FEEL ABOUT THE COURSES THAT OFFERS IN THE COLLEGE, IS THAT HELPFUL FOR THE STUDENTS TO FIND A JOB AFTER THE COURSES?

CATEGORY	NO.OF OPINIONS	PERCENTAGE
EXCELLENT	58	97%
GOOD	01	1%
AVERAGE	01	1%
POOR	00	0%

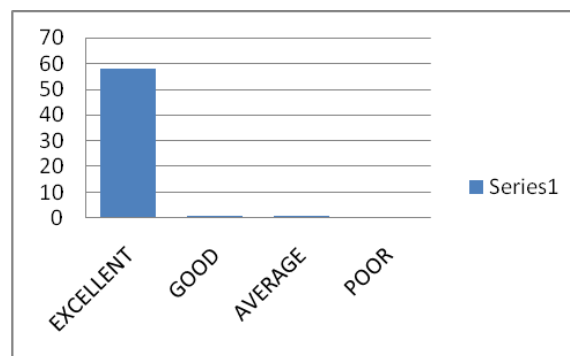
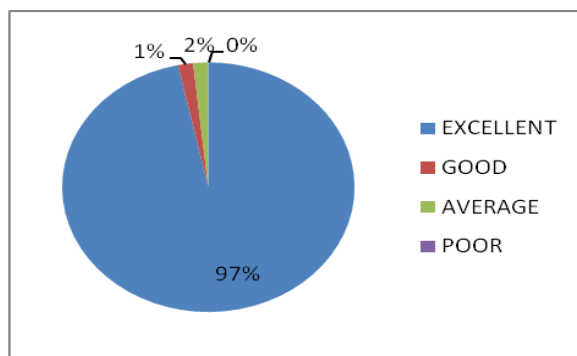

2. DO YOU FEEL THIS COLLEGE IS UP TO DATE TO THE CURRENT INDUSTRIAL NEEDS?

CATEGORY	NO.OF OPINIONS	PERCENTAGE
EXCELLENT	59	98%
GOOD	01	2%
AVERAGE	00	0%
POOR	00	0%

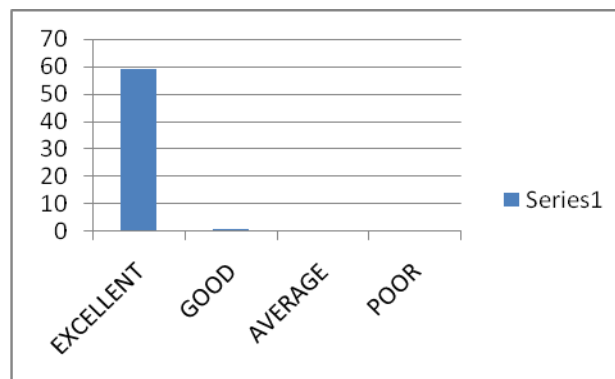
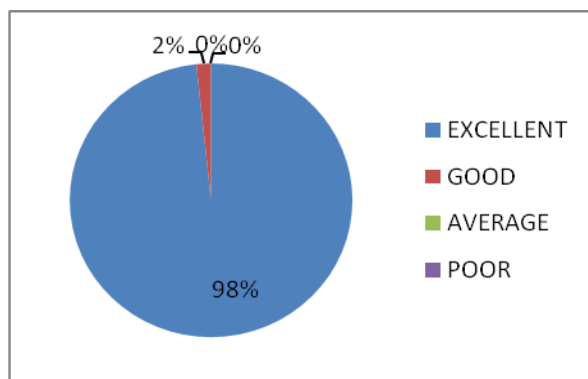

3. DID THE INSTITUTION PROVIDES FDPS AND OTHER PROGRAMMS AT THE RIGHT TIME TO STRENGTHEN THE TEACHERS SKILLS AND KNOWLEDGE LEVEL?

CATEGORY	NO.OF OPINIONS	PERCENTAGE
EXCELLENT	57	95%
GOOD	02	3%
AVERAGE	01	2%
POOR	00	0%

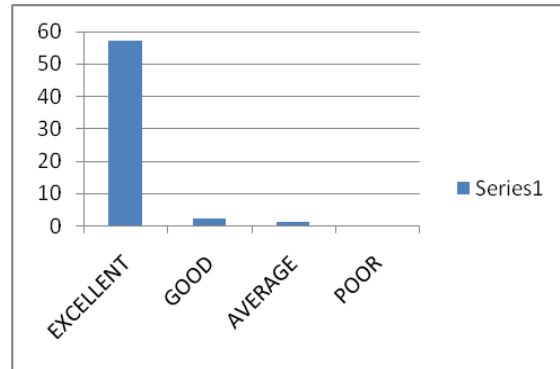
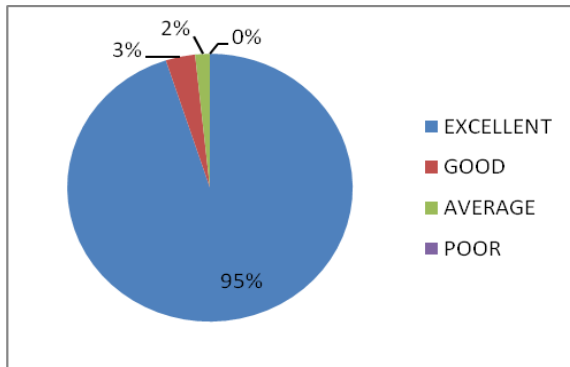

4. ARE YOU SATISFIED WITH THE WORK ENVIRONMENT?

CATEGORY	NO.OF OPINIONS	PERCENTAGE
EXCELLENT	60	100%
GOOD	00	0%
AVERAGE	00	0%
POOR	00	0%

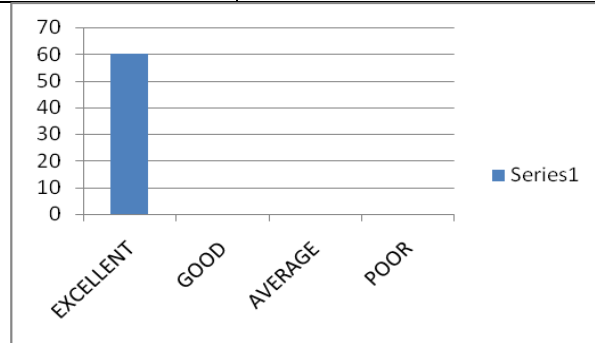
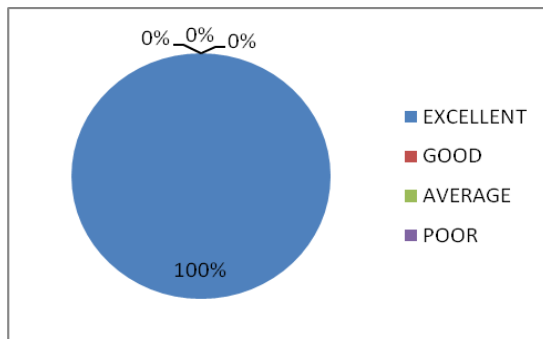



5. DO YOU FEEL THE INSTITUTION TAKES ACTIVE INTEREST IN PROMOTING INTERNSHIP, INDUSTRIAL VISITS, SEMINARS AND EXPERT TALKS?

CATEGORY	NO.OF OPINIONS	PERCENTAGE
EXCELLENT	57	95%
GOOD	01	2%
AVERAGE	01	2%
POOR	01	1%

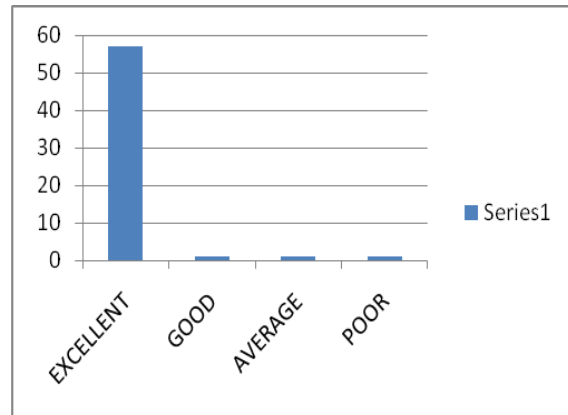
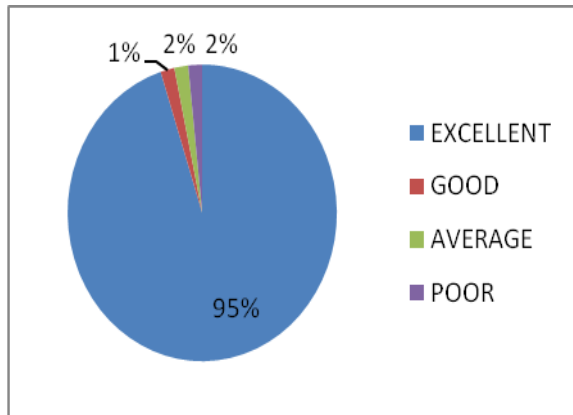

6. DO YOU FEEL THE TEACHING AND MENTORING PROCESS IN THE INSTITUTION FACILITATES THE STUDENTS COGNITIVE, SOCIAL AND EMOTIONAL GROWTH?

CATEGORY	NO.OF OPINIONS	PERCENTAGE
EXCELLENT	60	100%
GOOD	00	0%
AVERAGE	00	0%
POOR	00	0%

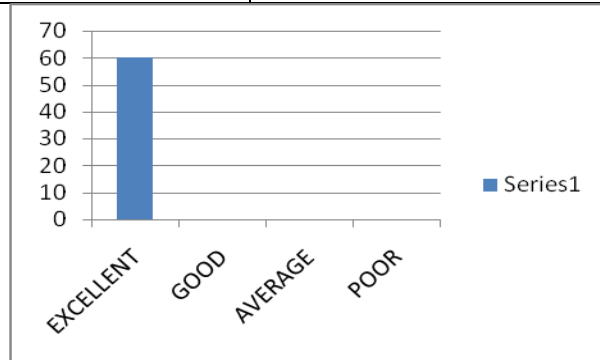
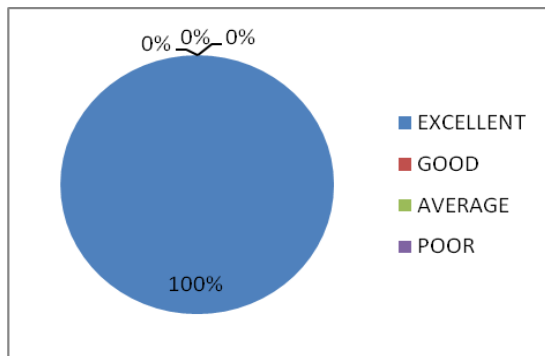

7. DO YOU FEEL THE INSTITUTION HELPS THE STUDENTS TO IDENTIFY THEIR STRENGTHS AND ENCOURAGE THEM BY PROVIDING THE RIGHT LEVEL OF CHALLENGES TO OVERCOME THEIR WEAKNESS?

CATEGORY	NO.OF OPINIONS	PERCENTAGE
EXCELLENT	58	97%
GOOD	00	0%
AVERAGE	01	2%
POOR	01	1%

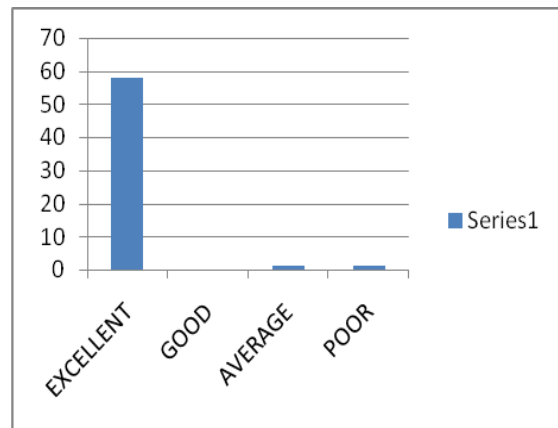
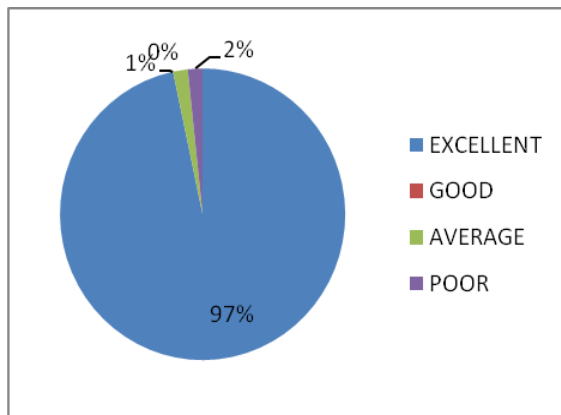

8. HOW DO YOU RATE THE FACILITATES LIKE CANTEEN AND FOOD STALL?

CATEGORY	NO.OF OPINIONS	PERCENTAGE
EXCELLENT	57	95%
GOOD	01	1%
AVERAGE	01	2%
POOR	01	2%

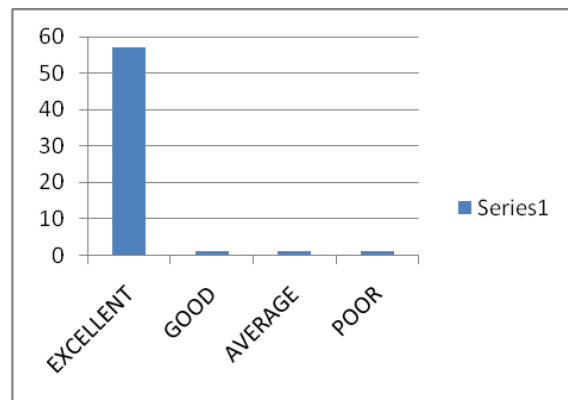
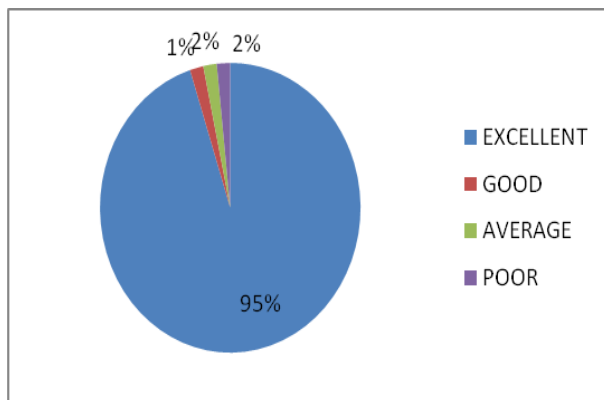

9. DO YOU FEEL THE LIBRARY AND OTHER FACILITIES ARE SUITABLE FOR SELF LEARNING FOR THE STUDENTS?

CATEGORY	NO.OF OPINIONS	PERCENTAGE
EXCELLENT	59	98%
GOOD	00	00%
AVERAGE	01	01%
POOR	00	00%

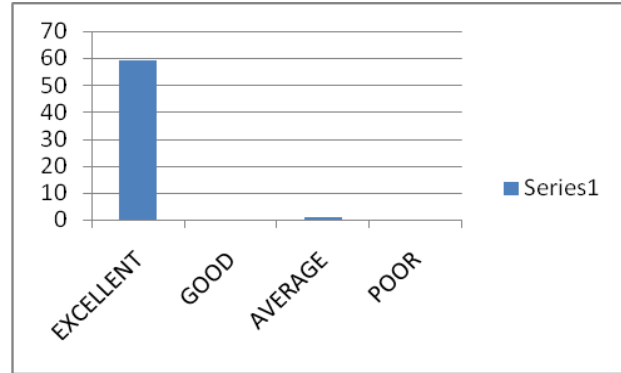
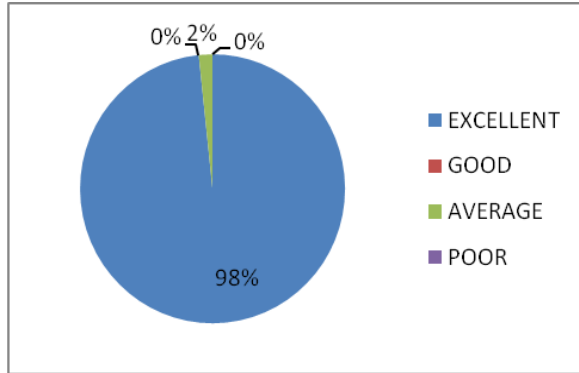

10. DO YOU FEEL THE AMBIANCE OF THE INSTITUTION IS GOOD?

CATEGORY	NO.OF OPINIONS	PERCENTAGE
EXCELLENT	60	100%
GOOD	00	0%
AVERAGE	00	0%
POOR	00	0%

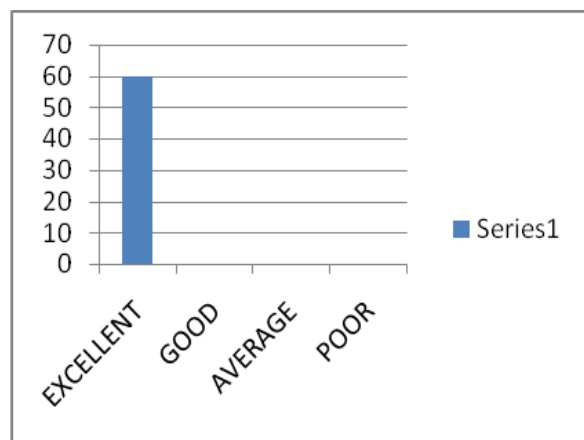
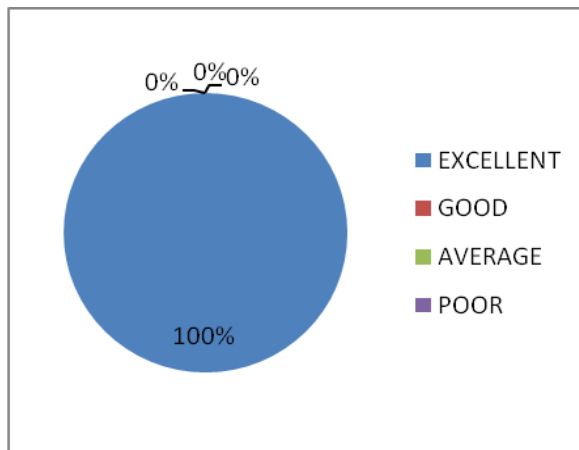

# SIR CR REDDY COLLEGE FOR WOMEN

Eluru, Vatluru (post) – 534007 , AP

(Affiliated to Adikavi Nannya University,Rajahmahendravaram)

## ALUMNI FEEDBACK ON ACADEMIC PERFORMANCE AMBIENCE OF THE INSTITUTION(2018-2019)

1. How do you rate the courses that you have learnt in the college in relation to your current job or occupation?

Category	Num of opinions	percentage
Excellent	6	75
Good	2	25
Average	0	0
Poor	0	0

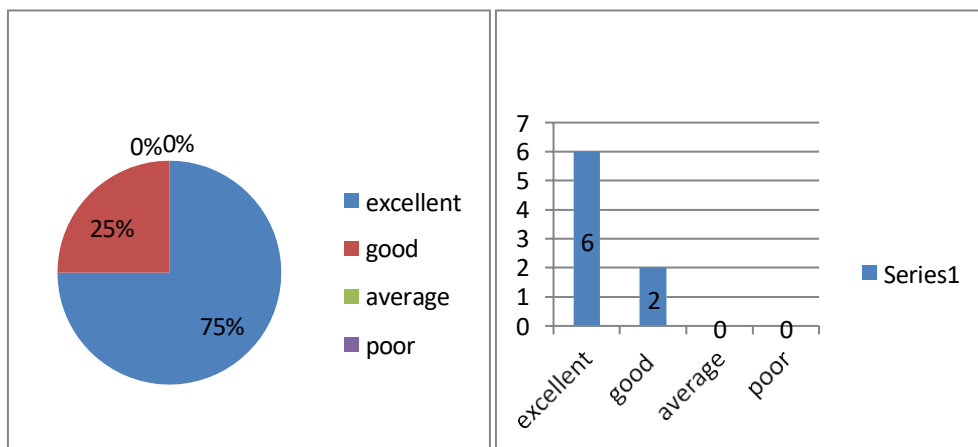

## 2. Do you feel Sir cr reddy college for women is up to date to the current Industrial Needs?

Category	Num of opinions	percentage
Excellent	5	62
Good	3	38
Average	0	0
Poor	0	0

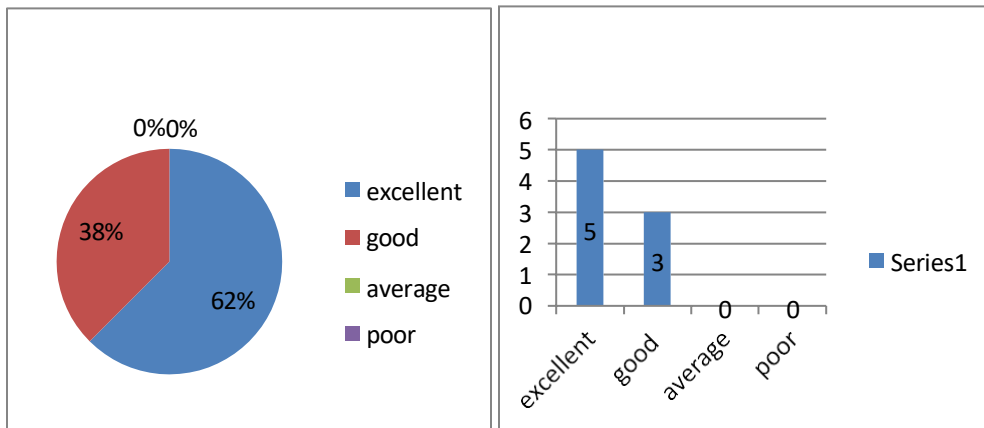

3. Do you feel the teachers illustrated the concepts of the subjects through live examples and applications?

Category	Num of opinions	percentage
Excellent	4	50
Good	4	50
Average	0	0
Poor	0	0

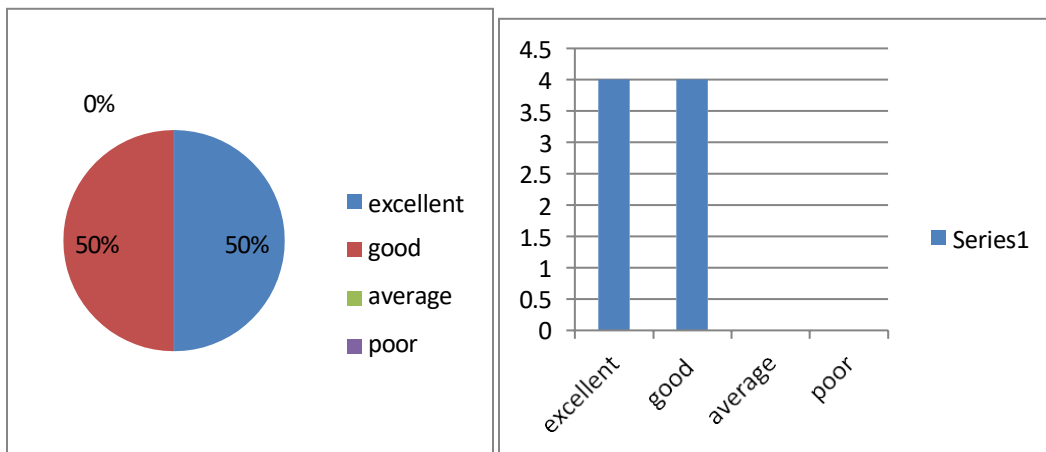

4. Do you feel over all quality of teaching and learning process in the institution was good?

Category	Num of opinions	percentage
Excellent	6	75
Good	2	25
Average	0	0
Poor	0	0

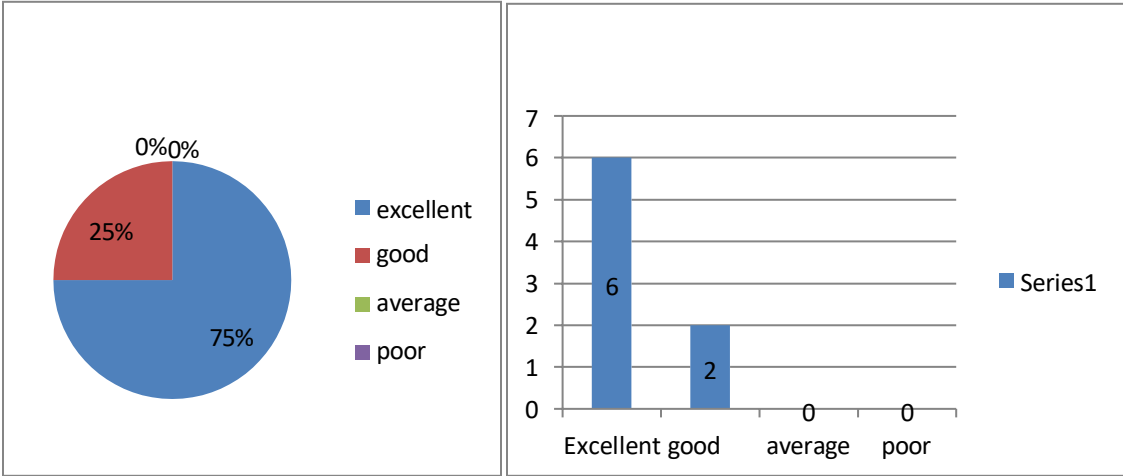

5. Do you feel the institution takes active interest in promoting internship, Industrial Visits, Seminars and expert talks?

Category	Num of opinions	percentage
Excellent	3	37
Good	5	63
Average	0	0
Poor	0	0

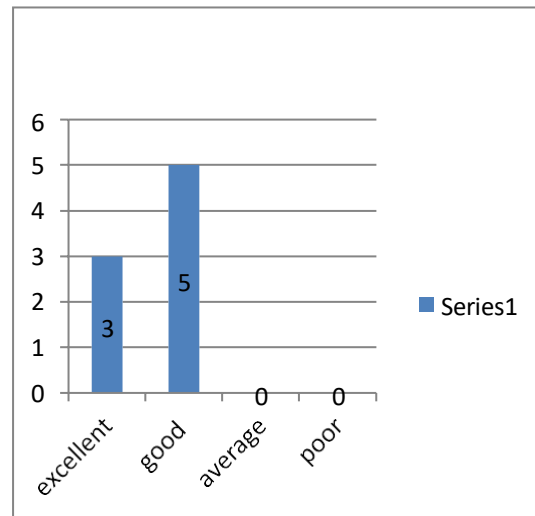
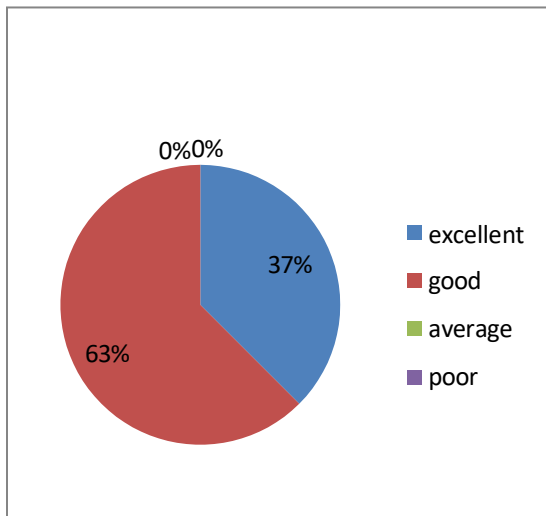



6. Do you feel Teaching and Mentoring process in the institution facilitates you cognitive, social and emotional growth?

Category	Num of opinions	percentage
Excellent	4	50
Good	4	50
Average	0	0
Poor	0	0

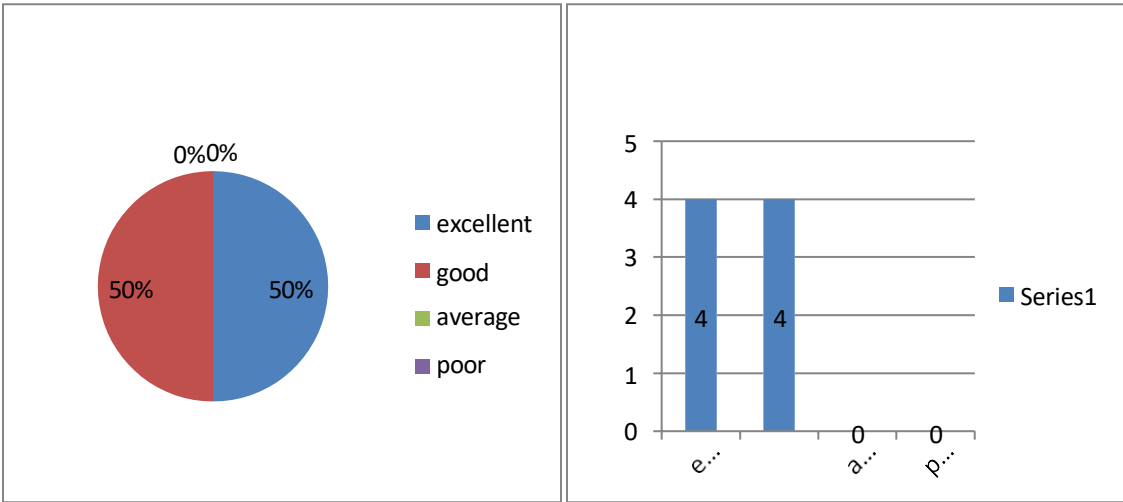

7. Does the institution helps you to identify your strength and encourage you by provided right level of challenges to overcome your weakness ?

Category	Num of opinions	percentage
Excellent	6	75
Good	2	25
Average	0	0
Poor	0	0

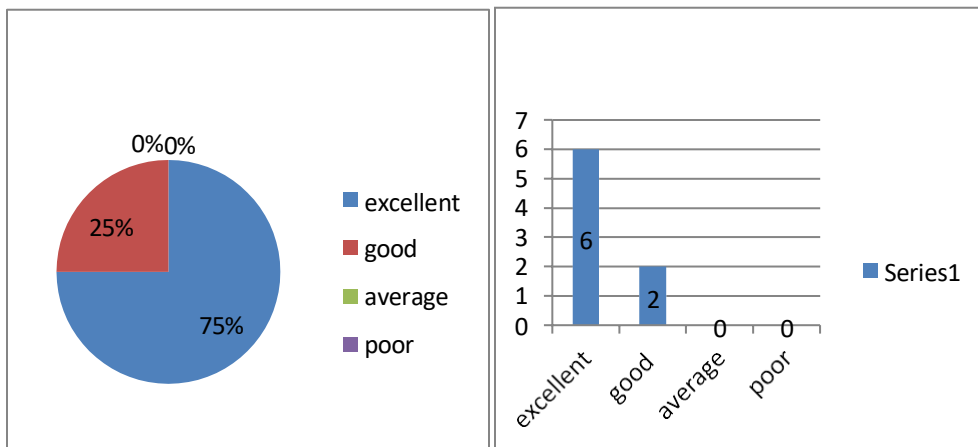

8. How do you rate the facilities like Canteen and Food stall ?

Category	Num of opinions	percentage
Excellent	7	87
Good	1	13
Average	0	0
Poor	0	0

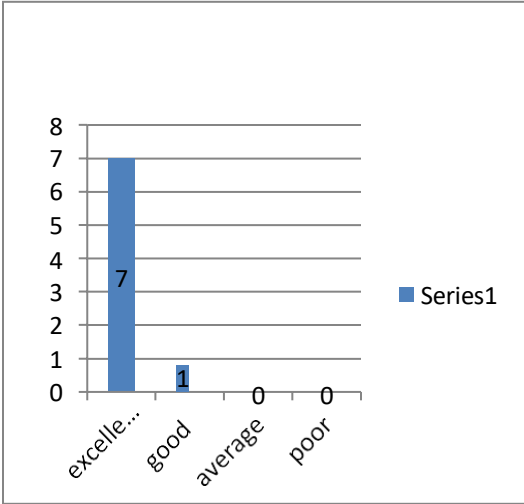
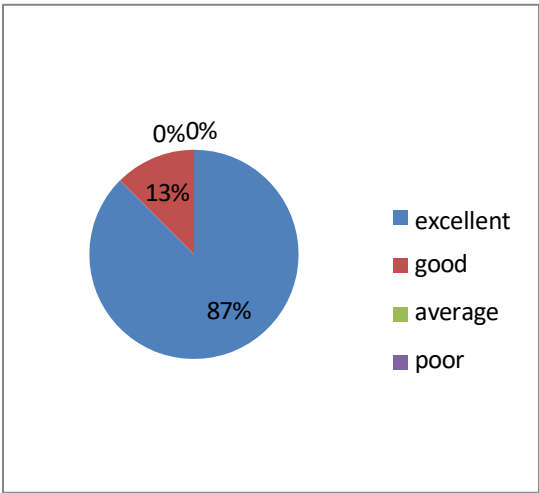

9. Do you feel the Library and other facilities are suitable for self-learning for the students?

Category	Num of opinions	percentage
Excellent	3	37
Good	5	63
Average	0	0
Poor	0	0

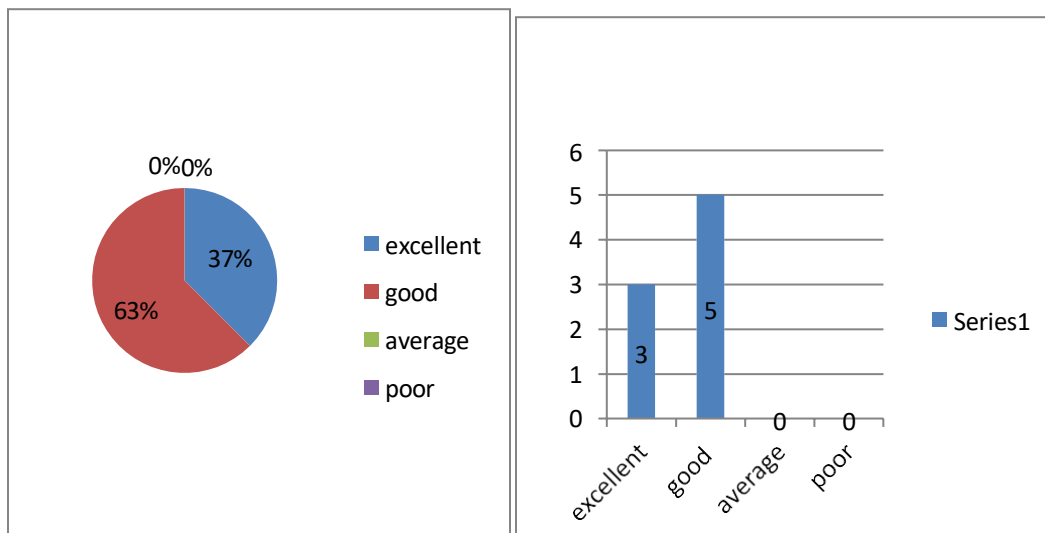

10. Do you feel the ambiance of the institution is good?

Category	Num of opinions	percentage
Excellent	5	37
Good	3	63
Average	0	0
Poor	0	0

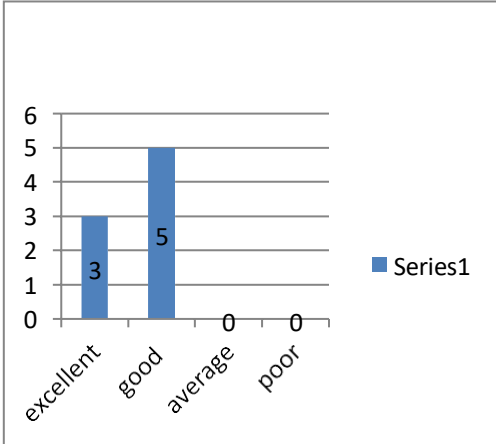
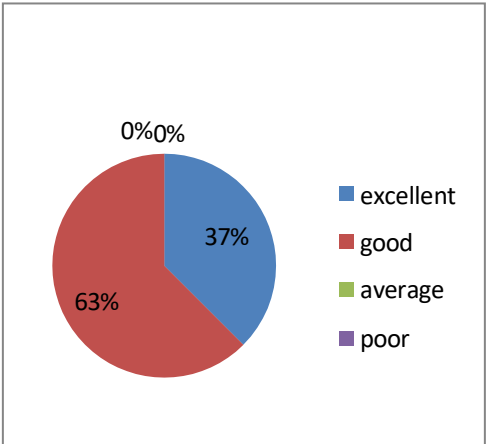

**SIR C R REDDY COLLEGE FOR WOMEN, ELURU**

**Vatluru (post)-534007 ,AP**

(Affiliated to Adikavi Nannaya University, Rajamahendravaram)

**EMPLOYER'S FEEDBACK ON ACADEMIC PERFORMANCE AND AMBIENCE OF THE INSTITUTION-  
2018-2019**

1. HOW DO YOU FEEL ABOUT THE STUDENTS OF C R REDDY WOMENS DO THEY MEET YOUR EXPECTATIONS ?

CATEGORY	NO.OF OPINIONS	PERCENTAGE
EXCELLENT	4	80%
GOOD	1	20%
AVERAGE	0	0%
POOR	0	0%

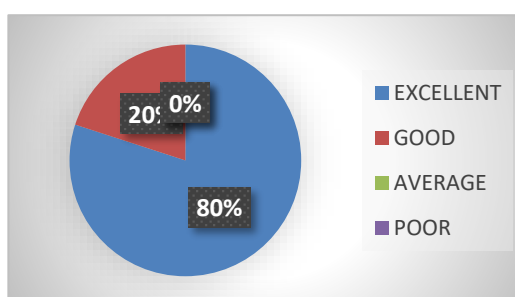
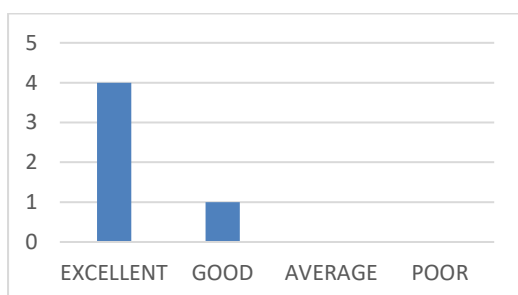

2. DO YOU FEEL C R R COLLEGE IS UP TO DATE TO THE CURRENT INDUSTRIAL NEEDS ?

CATEGORY	NO.OF OPINIONS	PERCENTAGE
EXCELLENT	5	100%
GOOD	0	0%
AVERAGE	0	0%
POOR	0	0%

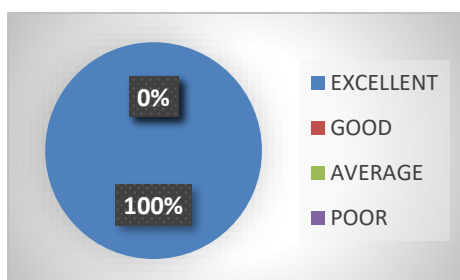

3.HOW DO YOU RATE THE STUDENTS WHEN THEY ARE PLACED ON THE JOB ?

CATEGORY	NO.OF OPINIONS	PERCENTAGE
EXCELLENT	5	100%
GOOD	0	0%
AVERAGE	0	0%
POOR	0	0%

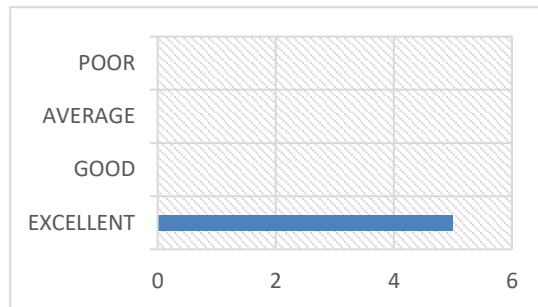
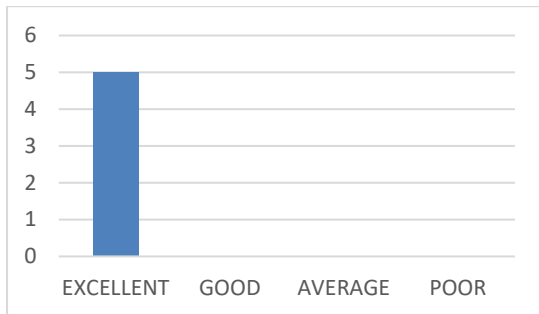

4.HOW DO YOU RATE THE STUDENTS ATTENDING THE INTERVIEW,DOES THEY ATTEND THE INTERVIEW IN A PROFESSIONAL WAY?

CATEGORY	NO.OF OPINIONS	PERCENTAGE
EXCELLENT	4	80%
GOOD	1	20%
AVERAGE	0	0%
POOR	0	0%

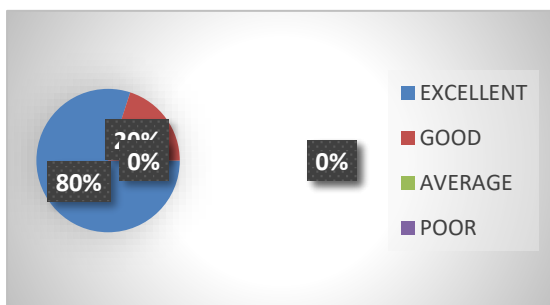

5. DOES THE STUDENTS ACADEMIC AND NON ACADEMIC REPORTS PROVIDED BY THE INSTITUTION ARE GOOD ENOUGH TO UNDERSTAND THE CAPABILITY OF THE STUDENTS?

CATEGORY	NO.OF OPINIONS	PERCENTAGE
EXCELLENT	2	25%
GOOD	3	75%
AVERAGE	0	0%
POOR	0	0%

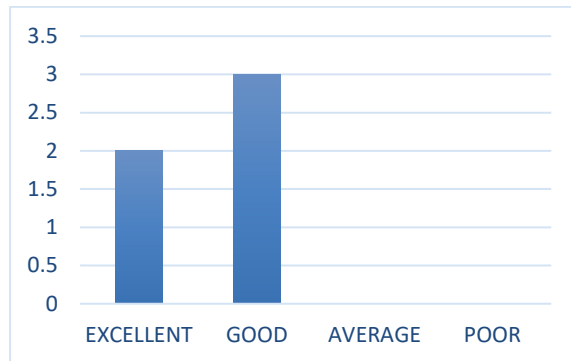
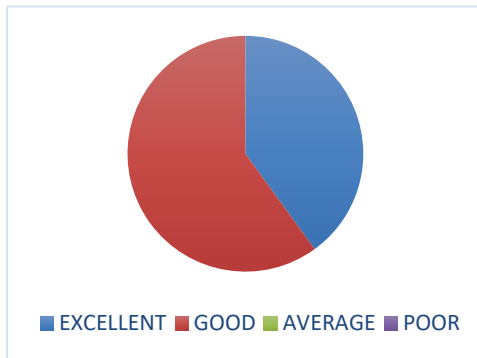

6. DO YOU FEEL THE INSTITUTION IS GOOD FOR STUDENTS' CAREER PROGRESS ?

CATEGORY	NO.OF OPINIONS	PERCENTAGE
EXCELLENT	4	80%
GOOD	1	20%
AVERAGE	0	0%
POOR	0	0%

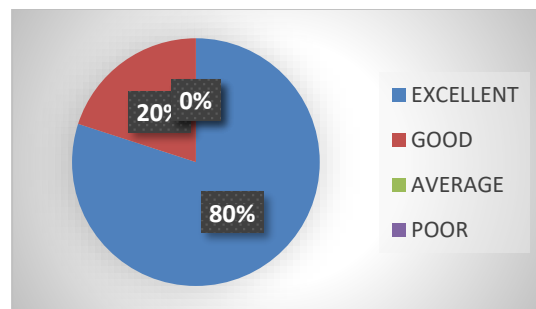
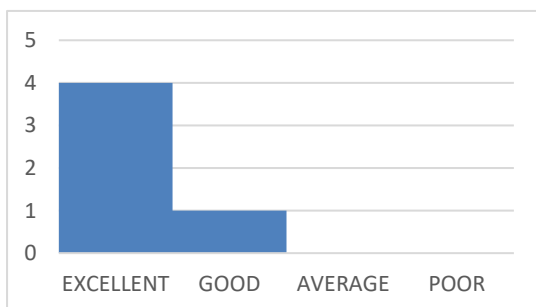



7.HOW DO YOU RATE THE EXPERIENCE WITH C R R COLLEGE ON THAT DAY?

CATEGORY	NO.OF OPINIONS	PERCENTAGE
EXCELLENT	3	60%
GOOD	2	40%
AVERAGE	0	0%
POOR	0	0%

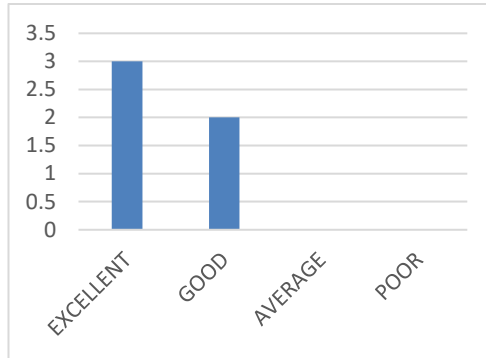
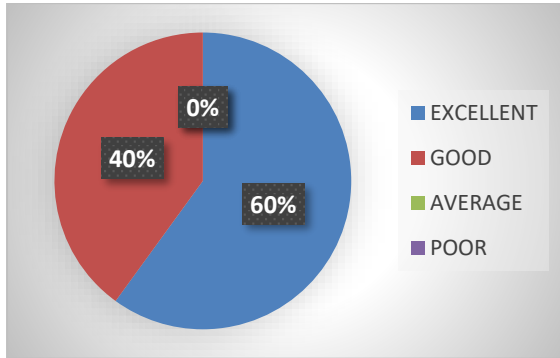

8.DO YOU FEEL THE STUDENTS HAVE ENOUGH PRACTICAL KNOWLEDGE?

CATEGORY	NO.OF OPINIONS	PERCENTAGE
EXCELLENT	4	80%
GOOD	1	20%
AVERAGE	0	0%
POOR	0	0%

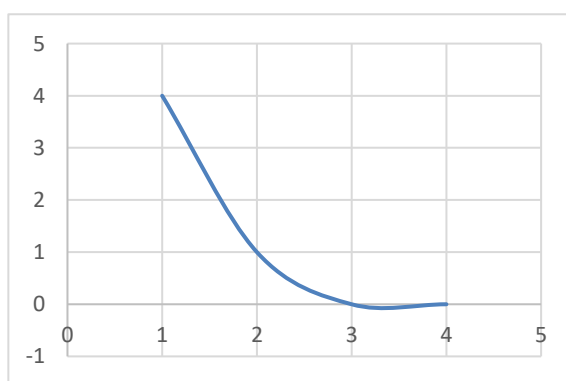
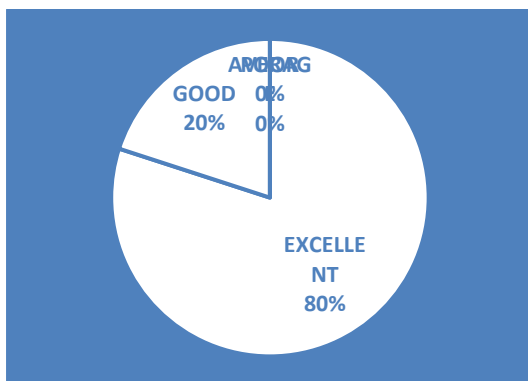

9. DO YOU FEEL THE INSTITUTION MAINTAINS A RELATIONSHIP WITH YOUR COMPANY FOR A LONG TIME?

CATEGORY	NO.OF OPINIONS	PERCENTAGE
EXCELLENT	4	80%
GOOD	1	20%
AVERAGE	0	0%
POOR	0	0%

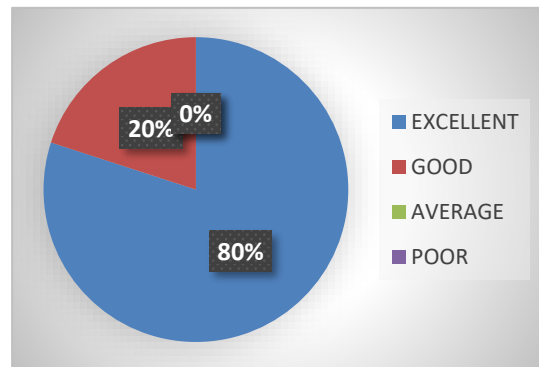
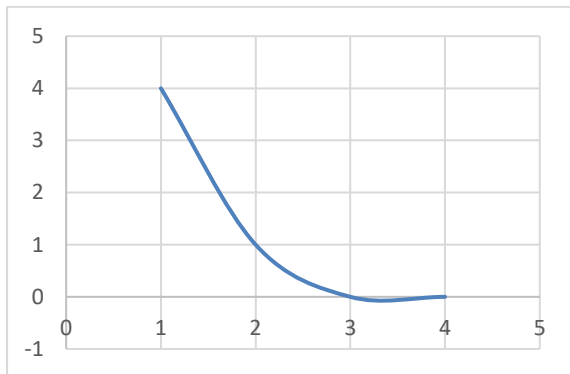

10. DO YOU FEEL THE AMBIANCE OF THE INSTITUTION IS GOOD?

CATEGORY	NO.OF OPINIONS	PERCENTAGE
EXCELLENT	5	100%
GOOD	0	0%
AVERAGE	0	0%
POOR	0	0%

