



SIR C R REDDY COLLEGE FOR WOMEN

ELURU, VATLURU(POST)-534007, AP
(Affiliated to Adikavi Nannaya University, Rajamahendravaram)

STUDENTS FEEDBACK ON ACADEMIC PERFORMANCE AND AMBIENCE OF THE INSTITUTION (2022-2023)

Name: *V. Geethika*
Email Id: *geethikavattias@gmail.com*

Programme: *IBSC-CBZ*
Batch: *2022 - 2023*

S No	Question	Excellent	Good	Average	Poor
1	How well did the teachers prepare for the classes?	✓			
2	Fairness of the internal evaluation process by the teachers?	✓			
3	Does the institution take active interest in promoting Internship, Industrial Visits, Seminars and Expert Talks?			✓	
4	Teaching and Mentoring process in the institution facilitates you in cognitive, social and emotional growth?				✓
5	Teachers inform you about your expected competencies, course outcome and programme outcomes?		✓		
6	Overall quality of teaching and learning process in your institute is good?	✓			
7	Did you feel the ambience of the classroom is good?	✓			
8	Whether the Physical environment of the college is good for education?	✓			
9	Whether the library facilities are suit for the self-learning for the students?		✓		
10	Overall ambience of the college is good?	✓			

Date: *12/04/23*

V. Geethika
Signature:



SIR C R REDDY COLLEGE FOR WOMEN

ELURU, VATLURU(POST)-534007, AP

(Affiliated to Adikavi Nannaya University, Rajamahendravaram)

STUDENTS FEEDBACK ON ACADEMIC PERFORMANCE AND AMBIENCE OF THE INSTITUTION (2022-2023)

Name: Gossela Anusha

Programme: II BSc (MPC)

Email Id: anushagossella 0248@gmail.com

Batch: 2022-2023

S No	Question	Excellent	Good	Average	Poor
1	How well did the teachers prepare for the classes?	✓			
2	Fairness of the internal evaluation process by the teachers?		✓		
3	Does the institution take active interest in promoting Internship, Industrial Visits, Seminars and Expert Talks?	✓			
4	Teaching and Mentoring process in the institution facilitates you in cognitive, social and emotional growth?		✓		
5	Teachers inform you about your expected competencies, course outcome and programme outcomes?			✓	
6	Overall quality of teaching and learning process in your institute is good?	✓			
7	Did you feel the ambiance of the classroom is good?		✓		
8	Whether the Physical environment of the college is good for education?	✓			
9	Whether the library facilities are suit for the self-learning for the students?		✓		
10	Overall ambiance of the college is good?		✓		

Date: 13/4/23

Signature: G. Anusha



SIR C R REDDY COLLEGE FOR WOMEN

ELURU, VATLURU(POST)-534007, AP
(Affiliated to Adikavi Nannaya University, Rajamahendravaram)

STUDENTS FEEDBACK ON ACADEMIC PERFORMANCE AND AMBIENCE OF THE INSTITUTION (2022-2023)

Name: S. Mounika

Programme: III BSc (MECS)

Email Id: samanthapudimounika38@gmail.com

Batch: 2022-2023

S No	Question	Excellent	Good	Average	Poor
1	How well did the teachers prepare for the classes?	✓			
2	Fairness of the internal evaluation process by the teachers?	✓			
3	Does the institution take active interest in promoting Internship, Industrial Visits, Seminars and Expert Talks?		✓		
4	Teaching and Mentoring process in the institution facilitates you in cognitive, social and emotional growth?	✓			
5	Teachers inform you about your expected competencies, course outcome and programme outcomes?		✓		
6	Overall quality of teaching and learning process in your institute is good?			✓	
7	Did you feel the ambience of the classroom is good?	✓			
8	Whether the Physical environment of the college is good for education?	✓			
9	Whether the library facilities are suit for the self-learning for the students?		✓		
10	Overall ambience of the college is good?	✓			

Date: 13/1/23

Signature: S. Mounika



SIR C R REDDY COLLEGE FOR WOMEN

ELURU, VATLURU(POST)-534007, AP
(Affiliated to Adikavi Nannaya University, Rajamahendravaram)

STUDENTS FEEDBACK ON ACADEMIC PERFORMANCE AND AMBIENCE OF THE INSTITUTION (2022-2023)

Name: *ch. madhu sri*

Programme: *III Bcom (v).*

Email Id: *madhusrichittibomma1@gmail.com*

Batch: *2022-2023*

S No	Question	Excellent	Good	Average	Poor
1	How well did the teachers prepare for the classes?	✓			
2	Fairness of the internal evaluation process by the teachers?		✓		
3	Does the institution take active interest in promoting Internship, Industrial Visits, Seminars and Expert Talks?	✓			
4	Teaching and Mentoring process in the institution facilitates you in cognitive, social and emotional growth?		✓		
5	Teachers inform you about your expected competencies, course outcome and programme outcomes?			✓	
6	Overall quality of teaching and learning process in your institute is good?				✓
7	Did you feel the ambiance of the classroom is good?		✓		
8	Whether the Physical environment of the college is good for education?	✓			
9	Whether the library facilities are suit for the self-learning for the students?		✓		
10	Overall ambiance of the college is good?		✓		

Date: *13/11/23*

Signature: *ch. madhu sri*



SIR C R REDDY COLLEGE FOR WOMEN

ELURU, VATLURU (POST)-534007, AP
(Affiliated to Adikavi Nannaya University, Rajamahendravaram)

STUDENTS FEEDBACK ON ACADEMIC PERFORMANCE AND AMBIENCE OF THE INSTITUTION (2022-2023)

Name: *M. Uma*

Email Id: *Uma225666@gmail.com*

Programme: *ImSc - (Organic Chemistry)*

Batch: *2022-2023*

S No	Question	Excellent	Good	Average	Poor
1	How well did the teachers prepare for the classes?	<input checked="" type="checkbox"/>			
2	Fairness of the internal evaluation process by the teachers?	<input checked="" type="checkbox"/>			
3	Does the institution take active interest in promoting Internship, Industrial Visits, Seminars and Expert Talks?		<input checked="" type="checkbox"/>		
4	Teaching and Mentoring process in the institution facilitates you in cognitive, social and emotional growth?	<input checked="" type="checkbox"/>			
5	Teachers inform you about your expected competencies, course outcome and programme outcomes?			<input checked="" type="checkbox"/>	
6	Overall quality of teaching and learning process in your institute is good?		<input checked="" type="checkbox"/>		
7	Did you feel the ambience of the classroom is good?			<input checked="" type="checkbox"/>	
8	Whether the Physical environment of the college is good for education?		<input checked="" type="checkbox"/>		
9	Whether the library facilities are suit for the self-learning for the students?		<input checked="" type="checkbox"/>		
10	Overall ambience of the college is good?	<input checked="" type="checkbox"/>			

Date: *13/4/23*

Signature: *M. Uma*



SIR C R REDDY COLLEGE FOR WOMEN

ELURU, VATLURU(POST)-534007, AP

(Affiliated to Adikavi Nannaya University, Rajamahendravaram)

FACULTY'S FEEDBACK ON ACADEMIC PERFORMANCE AND AMBIENCE OF THE INSTITUTION (2022-2023)

Name: *k. Mary Ratna Kumari*

Email id: *srathna.commerce23@gmail.com*

Department: *Commerce*

Mob No: *9848093416*

S No	Question	Excellent	Good	Average	Poor
1	How do you feel about the courses that offers in the college, Is that helpful for the students to find a job after the courses?	✓			
2	Do you feel Sir c r reddy college for women eluru, is up to date to the current Industrial Needs?		✓		
3	Did the institution provide FDPs and other programs at the right time to strengthen the teachers skills and Knowledge level?			✓	
4	Are you satisfied with the work environment of Sir c r reddy college for women?				✓
5	Do you feel the institution takes active interest in promoting internship, Industrial Visits, Seminars and expert talks?				✓
6	Do you feel the teaching and Mentoring process in the institution facilitates the students cognitive, social and emotional growth?	✓			
7	Do you feel the institution helps the students to identify their strengths and encourage them by providing the right level of challenges to overcome their weakness?	✓			
8	How do you rate the facilities like Canteen and Food stall ?		✓		
9	Do you feel the Library and other facilities are suitable for self-learning for the students?				✓
10	Do you feel the ambience of the institution is good?	✓			

Date: *10/02/2023*

Signature:

k. Mary Ratna Kumari



SIR C R REDDY COLLEGE FOR WOMEN

ELURU, VATLURU (POST)-534007, AP

(Affiliated to Adikavi Nannaya University, Rajamahendravaram)

FACULTY'S FEEDBACK ON ACADEMIC PERFORMANCE AND AMBIENCE OF THE INSTITUTION (2022-2023)

Name: B. Indira priya darshini

Email id: indirapriya4455@gmail.com

Department: Telugu

Mob No: 7731943670

S No	Question	Excellent	Good	Average	Poor
1	How do you feel about the courses that offers in the college, Is that helpful for the students to find a job after the courses?	✓			
2	Do you feel Sir c r reddy college for women eluru, is up to date to the current Industrial Needs?	✓			
3	Did the institution provide FDPs and other programs at the right time to strengthen the teachers skills and Knowledge level?	✓			
4	Are you satisfied with the work environment of Sir c r reddy college for women?		✓		
5	Do you feel the institution takes active interest in promoting internship, Industrial Visits, Seminars and expert talks?		✓		
6	Do you feel the teaching and Mentoring process in the institution facilitates the students cognitive, social and emotional growth?	✓			
7	Do you feel the institution helps the students to identify their strengths and encourage them by providing the right level of challenges to overcome their weakness?	✓			
8	How do you rate the facilities like Canteen and Food stall ?		✓		
9	Do you feel the Library and other facilities are suitable for self-learning for the students?	✓			
10	Do you feel the ambience of the institution is good?	✓			

Date: 17/02/2023.

B.I. Priya Darshini
Signature.



SIR C R REDDY COLLEGE FOR WOMEN

ELURU, VATLURU(POST)-534007, AP

(Affiliated to Adikavi Nannaya University, Rajamahendravaram)

FACULTY'S FEEDBACK ON ACADEMIC PERFORMANCE AND AMBIENCE OF THE INSTITUTION (2022-2023)

Name: K. Jyothsna

Email id: jyothsnabemini23@gmail.com

Department: Electronics

Mob No: 9490880890

S No	Question	Excellent	Good	Average	Poor
1	How do you feel about the courses that offers in the college, Is that helpful for the students to find a job after the courses?	✓			
2	Do you feel Sir c r reddy college for women eluru, is up to date to the current Industrial Needs?	✓			
3	Did the institution provide FDPs and other programs at the right time to strengthen the teachers skills and Knowledge level?		✓		
4	Are you satisfied with the work environment of Sir c r reddy college for women?			✓	
5	Do you feel the institution takes active interest in promoting internship, Industrial Visits, Seminars and expert talks?		✓		
6	Do you feel the teaching and Mentoring process in the institution facilitates the students cognitive, social and emotional growth?				✓
7	Do you feel the institution helps the students to identify their strengths and encourage them by providing the right level of challenges to overcome their weakness?	✓			
8	How do you rate the facilities like Canteen and Food stall ?	✓			
9	Do you feel the Library and other facilities are suitable for self-learning for the students?		✓		
10	Do you feel the ambience of the institution is good?	✓			

Date: 10/02/2023

Signature: K. Jyothsna



SIR C R REDDY COLLEGE FOR WOMEN

ELURU, VATLURU (POST)-534007, AP

(Affiliated to Adikavi Nannaya University, Rajamahendravaram)

FACULTY'S FEEDBACK ON ACADEMIC PERFORMANCE AND AMBIENCE OF THE INSTITUTION (2022-2023)

Name: *B. Nirmala*

Email id: *nirmalabn2@gmail.com*

Department: *Commerce*

Mob No: *9948533190*

S No	Question	Excellent	Good	Average	Poor
1	How do you feel about the courses that offers in the college, Is that helpful for the students to find a job after the courses?	✓			
2	Do you feel Sir c r reddy college for women eluru, is up to date to the current Industrial Needs?	✓			
3	Did the institution provide FDPs and other programs at the right time to strengthen the teachers skills and Knowledge level?		✓		
4	Are you satisfied with the work environment of Sir c r reddy college for women?				✓
5	Do you feel the institution takes active interest in promoting internship, Industrial Visits, Seminars and expert talks?	✓			
6	Do you feel the teaching and Mentoring process in the institution facilitates the students cognitive, social and emotional growth?	✓			
7	Do you feel the institution helps the students to identify their strengths and encourage them by providing the right level of challenges to overcome their weakness?			✓	
8	How do you rate the facilities like Canteen and Food stall ?			✓	
9	Do you feel the Library and other facilities are suitable for self-learning for the students?	✓			
10	Do you feel the ambiance of the institution is good?		✓		

Date: *9/02/2023.*

Signature: *B. Nirmala*



SIR C R REDDY COLLEGE FOR WOMEN

ELURU, VATLURU(POST)-534007, AP

(Affiliated to Adikavi Nannaya University, Rajamahendravaram)

FACULTY'S FEEDBACK ON ACADEMIC PERFORMANCE AND AMBIENCE OF THE INSTITUTION (2022-2023)

Name: K. Ramadevi
Department: P.G. Chemistry

Email id: ramamsc18@gmail.com
Mob No: 9491556746

S No	Question	Excellent	Good	Average	Poor
1	How do you feel about the courses that offers in the college, Is that helpful for the students to find a job after the courses?		✓		
2	Do you feel Sir c r reddy college for women eluru, is up to date to the current Industrial Needs?		✓		
3	Did the institution provide FDPs and other programs at the right time to strengthen the teachers skills and Knowledge level?	✓			
4	Are you satisfied with the work environment of Sir c r reddy college for women?		✓		
5	Do you feel the institution takes active interest in promoting internship, Industrial Visits, Seminars and expert talks?	✓			
6	Do you feel the teaching and Mentoring process in the institution facilitates the students cognitive, social and emotional growth?		✓		
7	Do you feel the institution helps the students to identify their strengths and encourage them by providing the right level of challenges to overcome their weakness?	✓			
8	How do you rate the facilities like Canteen and Food stall ?			✓	
9	Do you feel the Library and other facilities are suitable for self-learning for the students?		✓		
10	Do you feel the ambience of the institution is good?		✓		

Date: 10/02/2023

Signature: K. Ramadevi



SIR C R REDDY COLLEGE FOR WOMEN

ELURU, VATLURU (POST)-534007, AP

(Affiliated to Adikavi Nannaya University, Rajamahendravaram)

ALUMNI FEEDBACK ON ACADEMIC PERFORMANCE AND AMBIENCE OF THE

INSTITUTION (2022-2023)

Name: *M.B. Rajya Lakshmi*

Email id: *rajyalakshmi.senbavala@gmail.com*

Department: *mathematics*

Mob No: *8331864630*

S No	Question	Excellent	Good	Average	Poor
1	How do you rate the courses that you have learnt in the college in relation to your current job or occupation?	✓			
2	Do you feel Sir c r reddy college for women is up to date to the current Industrial Needs?		✓		
3	Do you feel the teachers illustrated the concepts of the subjects through live examples and applications?		✓		
4	Do you feel overall quality of teaching and learning process in the institution was good?	✓			
5	Do you feel the institution takes active interest in promoting internship, Industrial Visits, Seminars and expert talks?	✓			
6	Do you feel Teaching and Mentoring process in the institution facilitates you cognitive, social and emotional growth?		✓		
7	Does the institution helps you to identify your strength and encourage you by provided right level of challenges to overcome your weakness?		✓		
8	How do you rate the facilities like Canteen and Food stall ?				✓
9	Do you feel the Library and other facilities are suitable for self-learning for the students?	✓			
10	Do you feel the ambience of the institution is good?	✓			

Date: *10/02/2023*

Signature: *M.B. Rajya Lakshmi*



SIR C R REDDY COLLEGE FOR WOMEN

ELURU, VATLURU (POST)-534007, AP

(Affiliated to Adikavi Nannaya University, Rajamahendravaram)

ALUMNI FEEDBACK ON ACADEMIC PERFORMANCE AND AMBIENCE OF THE INSTITUTION (2022-2023)

Name: P. Ramya Krishna

Email id: abichaitu8@gmail.com

Department: chemistry

Mob No: 7842283599

S No	Question	Excellent	Good	Average	Poor
1	How do you rate the courses that you have learnt in the college in relation to your current job or occupation?	✓			
2	Do you feel Sir c r reddy college for women is up to date to the current Industrial Needs?	✓			
3	Do you feel the teachers illustrated the concepts of the subjects through live examples and applications?	✓			
4	Do you feel overall quality of teaching and learning process in the institution was good?		✓		
5	Do you feel the institution takes active interest in promoting internship, Industrial Visits, Seminars and expert talks?		✓		
6	Do you feel Teaching and Mentoring process in the institution facilitates you cognitive, social and emotional growth?	✓			
7	Does the institution helps you to identify your strength and encourage you by provided right level of challenges to overcome your weakness?	✓			
8	How do you rate the facilities like Canteen and Food stall ?		✓		
9	Do you feel the Library and other facilities are suitable for self-learning for the students?	✓			
10	Do you feel the ambience of the institution is good?	✓			

Date: 15/02/2023

Signature: P. Ramya Krishna



SIR C R REDDY COLLEGE FOR WOMEN

ELURU, VATLURU (POST)-534007, AP

(Affiliated to Adikavi Nannaya University, Rajamahendravaram)

ALUMNI FEEDBACK ON ACADEMIC PERFORMANCE AND AMBIENCE OF THE INSTITUTION (2022-2023)

Name: *A. Sushma Sri*

Email id: *sushmasri127@gmail.com*

Department: *English*

Mob No: *7075451686*

S No	Question	Excellent	Good	Average	Poor
1	How do you rate the courses that you have learnt in the college in relation to your current job or occupation?	✓			
2	Do you feel Sir c r reddy college for women is up to date to the current Industrial Needs?		✓		
3	Do you feel the teachers illustrated the concepts of the subjects through live examples and applications?		✓		
4	Do you feel overall quality of teaching and learning process in the institution was good?	✓			
5	Do you feel the institution takes active interest in promoting internship, Industrial Visits, Seminars and expert talks?	✓			
6	Do you feel Teaching and Mentoring process in the institution facilitates you cognitive, social and emotional growth?	✓			
7	Does the institution helps you to identify your strength and encourage you by provided right level of challenges to overcome your weakness?		✓		
8	How do you rate the facilities like Canteen and Food stall ?	✓			
9	Do you feel the Library and other facilities are suitable for self-learning for the students?	✓			
10	Do you feel the ambience of the institution is good?	✓			

Date: *15/02/2023*

Signature:

A. Sushma Sri



SIR C R REDDY COLLEGE FOR WOMEN

ELURU, VATLURU (POST)-534007, AP

(Affiliated to Adikavi Nannaya University, Rajamahendravaram)

ALUMNI FEEDBACK ON ACADEMIC PERFORMANCE AND AMBIENCE OF THE INSTITUTION (2022-2023)

Name: K. Varalakshmi

Email id: Varalakshmi.kondeti@2023@gmail.com

Department: Commerce

Mob No: 8247256788

S No	Question	Excellent	Good	Average	Poor
1	How do you rate the courses that you have learnt in the college in relation to your current job or occupation?	✓			
2	Do you feel Sir c r reddy college for women is up to date to the current Industrial Needs?		✓		
3	Do you feel the teachers illustrated the concepts of the subjects through live examples and applications?		✓		
4	Do you feel overall quality of teaching and learning process in the institution was good?	✓			
5	Do you feel the institution takes active interest in promoting internship, Industrial Visits, Seminars and expert talks?		✓		
6	Do you feel Teaching and Mentoring process in the institution facilitates you cognitive, social and emotional growth?		✓		
7	Does the institution helps you to identify your strength and encourage you by provided right level of challenges to overcome your weakness?	✓			
8	How do you rate the facilities like Canteen and Food stall ?				✓
9	Do you feel the Library and other facilities are suitable for self-learning for the students?	✓			
10	Do you feel the ambience of the institution is good?	✓			

Date: 9/02/2023

Signature: K. Varalakshmi



SIR C R REDDY COLLEGE FOR WOMEN

ELURU,VATLURU(POST)-534007,AP

(Affiliated to Adikavi Nannaya University,Rajamahendravaram)

ALUMNI FEEDBACK ON ACADEMIC PERFORMANCE AND AMBIENCE OF THE INSTITUTION (2022-2023)

Name: S. Radha Tejaswi

Email id: Radhatejaswi19@gmail.com

Department: Chemistry

Mob No: 7708550955

S No	Question	Excellent	Good	Average	Poor
1	How do you rate the courses that you have learnt in the college in relation to your current job or occupation?	✓			
2	Do you feel Sir c r reddy college for women is up to date to the current Industrial Needs?	✓			
3	Do you feel the teachers illustrated the concepts of the subjects through live examples and applications?		✓		
4	Do you feel overall quality of teaching and learning process in the institution was good?		✓		
5	Do you feel the institution takes active interest in promoting internship, Industrial Visits, Seminars and expert talks?	✓			
6	Do you feel Teaching and Mentoring process in the institution facilitates you cognitive, social and emotional growth?	✓			
7	Does the institution helps you to identify your strength and encourage you by provided right level of challenges to overcome your weakness?				✓
8	How do you rate the facilities like Canteen and Food stall ?				✓
9	Do you feel the Library and other facilities are suitable for self-learning for the students?		✓		
10	Do you feel the ambience of the institution is good?		✓		

Date: 10/02/2023.

Signature: S Radha



SIR C R REDDY COLLEGE FOR WOMEN

ELURU,VATLURU(POST)-534007,AP

(Affiliated to Adikavi Nannaya University,Rajamahendravaram)

EMPLOYER'S FEEDBACK ON ACADEMIC PERFORMANCE AND AMBIENCE OF THE INSTITUTION-(2022 - 2023)

Name: *Gogulapati Narasimha Rao*

Email id: *anil.simha@gmail.com*

Company Name: *Naandi foundation*

Mob No: *9959424070*

S No	Question	Excellent	Good	Average	Poor
1	How do you feel about the students of Sir c r reddy college for women,eluru,do they meet your expectations?	✓			
2	Do you feel Sir c r reddy college for women is up to date to the current industrial needs?		✓		
3	How do you rate the students when they are placed on the job?		✓		
4	How do you rate the students attending the interview, does they attend the interview in a professional way?	✓			
5	Does the student's academic and non-academic reports provided by the institution are good enough to understand the capability of the students?		✓		
6	Do you feel the institution is good for students' career progress?			✓	
7	How do you rate the experience with Sir c r reddy college for women on that day?	✓			
8	Do you feel the students have enough practical knowledge?		✓		
9	Do you feel the institution maintains a relationship with your company for a long time?		✓		
10	Do you feel the ambience of the institution is good?		✓		

Date: *03/01/2023*

Gogulapati Narasimha Rao
Signature:



SIR C R REDDY COLLEGE FOR WOMEN

ELURU,VATLURU(POST)-534007,AP

(Affiliated to Adikavi Nannaya University,Rajamahendravaram)

EMPLOYER'S FEEDBACK ON ACADEMIC PERFORMANCE AND AMBIENCE OF THE INSTITUTION-(2022 - 2023)

Name: A Geetha

Email id: geethaallavasarapu2@gmail.com

Company Name: Nandi Foundation

Mob No: 9059547624

S No	Question	Excellent	Good	Average	Poor
1	How do you feel about the students of Sir c r reddy college for women,eluru,do they meet your expectations?	✓			
2	Do you feel Sir c r reddy college for women is up to date to the current industrial needs?	✓			
3	How do you rate the students when they are placed on the job?		✓		
4	How do you rate the students attending the interview, does they attend the interview in a professional way?		✓		
5	Does the student's academic and non-academic reports provided by the institution are good enough to understand the capability of the students?			✓	
6	Do you feel the institution is good for students' career progress?	✓			
7	How do you rate the experience with Sir c r reddy college for women on that day?		✓		
8	Do you feel the students have enough practical knowledge?			✓	
9	Do you feel the institution maintains a relationship with your company for a long time?		✓		
10	Do you feel the ambience of the institution is good?	✓			

Date: 07/01/2023

A Geetha
Signature:



SIR C R REDDY COLLEGE FOR WOMEN

ELURU,VATLURU(POST)-534007,AP

(Affiliated to Adikavi Nannaya University,Rajamahendravaram)

EMPLOYER'S FEEDBACK ON ACADEMIC PERFORMANCE AND AMBIENCE OF THE INSTITUTION-(2022 - 2023)

Name: V. Chaitanya

Email id: chaitanyavasiganji@gmail.com

Company Name: Naandi Foundation

Mob No: 9618418376

S No	Question	Excellent	Good	Average	Poor
1	How do you feel about the students of Sir c r reddy college for women,eluru,do they meet your expectations?	✓			
2	Do you feel Sir c r reddy college for women is up to date to the current industrial needs?		✓		
3	How do you rate the students when they are placed on the job?			✓	
4	How do you rate the students attending the interview, does they attend the interview in a professional way?		✓		
5	Does the student's academic and non-academic reports provided by the institution are good enough to understand the capability of the students?	✓			
6	Do you feel the institution is good for students' career progress?			✓	
7	How do you rate the experience with Sir c r reddy college for women on that day?	✓			
8	Do you feel the students have enough practical knowledge?		✓		
9	Do you feel the institution maintains a relationship with your company for a long time?		✓		
10	Do you feel the ambience of the institution is good?	✓			

Date: 07/01/2023

V. Chaitanya
Signature:



SIR C R REDDY COLLEGE FOR WOMEN

ELURU, VATLURU(POST)-534007, AP

(Affiliated to Adikavi Nannaya University, Rajamahendravaram)

STUDENTS FEEDBACK ON ACADEMIC PERFORMANCE AND AMBIENCE OF THE INSTITUTION (2021-2022)

Name: M. Manisha

Programme: III BSC - MPC

Email Id: manisha madhyarapu 151@gmail.com.

Batch: 2021-2022

S No	Question	Excellent	Good	Average	Poor
1	How well did the teachers prepare for the classes?	✓			
2	Fairness of the internal evaluation process by the teachers?		✓		
3	Does the institution take active interest in promoting Internship, Industrial Visits, Seminars and Expert Talks?		✓		
4	Teaching and Mentoring process in the institution facilitates you in cognitive, social and emotional growth?	✓			
5	Teachers inform you about your expected competencies, course outcome and programme outcomes?			✓	
6	Overall quality of teaching and learning process in your institute is good?	✓			
7	Did you feel the ambience of the classroom is good?		✓		
8	Whether the Physical environment of the college is good for education?	✓			
9	Whether the library facilities are suit for the self-learning for the students?		✓		
10	Overall ambience of the college is good?		✓		

Date: 6/10/22

Signature: M. Manisha.



SIR C R REDDY COLLEGE FOR WOMEN

ELURU, VATLURU (POST)-534007, AP
(Affiliated to Adikavi Nannaya University, Rajamahendravaram)

STUDENTS FEEDBACK ON ACADEMIC PERFORMANCE AND AMBIENCE OF THE INSTITUTION (2021-2022)

Name: R. Babitha

Programme: II BSC-MPC

Email Id: ravulababitha19@gmail.com

Batch: 2021 - 2022

S No	Question	Excellent	Good	Average	Poor
1	How well did the teachers prepare for the classes?	✓			
2	Fairness of the internal evaluation process by the teachers?	✓			
3	Does the institution take active interest in promoting Internship, Industrial Visits, Seminars and Expert Talks?		✓		
4	Teaching and Mentoring process in the institution facilitates you in cognitive, social and emotional growth?		✓		
5	Teachers inform you about your expected competencies, course outcome and programme outcomes?	✓			
6	Overall quality of teaching and learning process in your institute is good?			✓	
7	Did you feel the ambiance of the classroom is good?	✓			
8	Whether the Physical environment of the college is good for education?				
9	Whether the library facilities are suit for the self-learning for the students?		✓		
10	Overall ambiance of the college is good?		✓		

Date: 7/09/22

Signature: R. Babitha



SIR C R REDDY COLLEGE FOR WOMEN

ELURU, VATLURU (POST)-534007, AP

(Affiliated to Adikavi Nannaya University, Rajamahendravaram)

STUDENTS FEEDBACK ON ACADEMIC PERFORMANCE AND AMBIENCE OF THE INSTITUTION (2021-2022)

Name: A. Geetha

Programme: Ist BSc - MPCs

Email Id: geethika Alluri 8 @ g . mail . com

Batch: 2021-2022

S No	Question	Excellent	Good	Average	Poor
1	How well did the teachers prepare for the classes?	✓			
2	Fairness of the internal evaluation process by the teachers?	✓			
3	Does the institution take active interest in promoting Internship, Industrial Visits, Seminars and Expert Talks?		✓		
4	Teaching and Mentoring process in the institution facilitates you in cognitive, social and emotional growth?			✓	
5	Teachers inform you about your expected competencies, course outcome and programme outcomes?	✓			
6	Overall quality of teaching and learning process in your institute is good?	✓			
7	Did you feel the ambience of the classroom is good?		✓		
8	Whether the Physical environment of the college is good for education?				✓
9	Whether the library facilities are suit for the self-learning for the students?	✓			
10	Overall ambience of the college is good?		✓		

Date:

6/09/22

A. Geetha
Signature:



SIR C R REDDY COLLEGE FOR WOMEN

ELURU, VATLURU(POST)-534007, AP

(Affiliated to Adikavi Nannaya University, Rajamahendravaram)

STUDENTS FEEDBACK ON ACADEMIC PERFORMANCE AND AMBIENCE OF THE INSTITUTION (2021-2022)

Name: B. Swathi

Programme: III Bcom (Boc)

Email Id: bollaswathi967@gmail.com

Batch: 2021-2022

S No	Question	Excellent	Good	Average	Poor
1	How well did the teachers prepare for the classes?	✓			
2	Fairness of the internal evaluation process by the teachers?		✓		
3	Does the institution take active interest in promoting Internship, Industrial Visits, Seminars and Expert Talks?	✓			
4	Teaching and Mentoring process in the institution facilitates you in cognitive, social and emotional growth?		✓		
5	Teachers inform you about your expected competencies, course outcome and programme outcomes?	✓			
6	Overall quality of teaching and learning process in your institute is good?		✓		
7	Did you feel the ambience of the classroom is good?			✓	
8	Whether the Physical environment of the college is good for education?		✓		
9	Whether the library facilities are suit for the self-learning for the students?		✓		
10	Overall ambience of the college is good?	✓			

Date: 6/9/22

Signature: B. Swathi



SIR C R REDDY COLLEGE FOR WOMEN

ELURU, VATLURU(POST)-534007, AP

(Affiliated to Adikavi Nannaya University, Rajamahendravaram)

STUDENTS FEEDBACK ON ACADEMIC PERFORMANCE AND AMBIENCE OF THE INSTITUTION (2021-2022)

Name: N. Divya
Email Id: nuvuladivya31@gmail.com

Programme: II M.Sc (089).
chemistry
Batch: 2021-2022

S No	Question	Excellent	Good	Average	Poor
1	How well did the teachers prepare for the classes?	✓			
2	Fairness of the internal evaluation process by the teachers?	✓			
3	Does the institution take active interest in promoting Internship, Industrial Visits, Seminars and Expert Talks?		✓		
4	Teaching and Mentoring process in the institution facilitates you in cognitive, social and emotional growth?	✓			
5	Teachers inform you about your expected competencies, course outcome and programme outcomes?	✓			
6	Overall quality of teaching and learning process in your institute is good?		✓		
7	Did you feel the ambiance of the classroom is good?			✓	
8	Whether the Physical environment of the college is good for education?	✓			
9	Whether the library facilities are suit for the self-learning for the students?		✓		
10	Overall ambiance of the college is good?	✓			

Date: 7/10/22

Signature: N. Divya



SIR C R REDDY COLLEGE FOR WOMEN

ELURU,VATLURU(POST)-534007,AP

(Affiliated to Adikavi Nannaya University,Rajamahendravaram)

FACULTY'S FEEDBACK ON ACADEMIC PERFORMANCE AND AMBIENCE OF THE INSTITUTION (2021-2022)

Name: *B. Tulasi Koteswari Bai*

Email id: *tulasi.koteswari@gmail.com*

Department: *Chemistry*

Mob No: *7382758449*

S No	Question	Excellent	Good	Average	Poor
1	How do you feel about the courses that offers in the college, Is that helpful for the students to find a job after the courses?	✓			
2	Do you feel Sir c r reddy college for women eluru,is up to date to the currentIndustrial Needs?		✓		
3	Did the institution provide FDPs and other programs at the right time to strengthen the teachers skills and Knowledge level?		✓		
4	Are you satisfied with the work environment of Sir c r reddy college for women?	✓			
5	Do you feel the institution takes active interest in promoting internship, Industrial Visits, Seminars and expert talks?	✓			
6	Do you feel the teaching and Mentoring process in the institution facilitates the students cognitive, social and emotional growth?		✓		
7	Do you feel the institution helps the students to identify their strengths and encourage them by providing the right level of challenges to overcome their weakness?	✓			
8	How do you rate the facilities like Canteen and Food stall ?		✓		
9	Do you feel the Library and other facilities are suitable for self-learning for the students?	✓			
10	Do you feel the ambience of the institution is good?	✓			

Date: *14/02/2022*

B. Tulasi Koteswari Bai
Signature:



SIR C R REDDY COLLEGE FOR WOMEN

ELURU,VATLURU(POST)-534007,AP

(Affiliated to Adikavi Nannaya University,Rajamahendravaram)

FACULTY'S FEEDBACK ON ACADEMIC PERFORMANCE AND AMBIENCE OF THE INSTITUTION (2021-2022)

Name: *Ch. Swapna*

Department: *Zoology*

Email id: *Chinthamkulas@gmail.com*

Mob No: *8309688217*

S No	Question	Excellent	Good	Average	Poor
1	How do you feel about the courses that offers in the college, Is that helpful for the students to find a job after the courses?	✓			
2	Do you feel Sir c r reddy college for women eluru,is up to date to the currentIndustrial Needs?	✓			
3	Did the institution provide FDPs and other programs at the right time to strengthen the teachers skills and Knowledge level?		✓		
4	Are you satisfied with the work environment of Sir c r reddy college for women?			✓	
5	Do you feel the institution takes active interest in promoting internship, Industrial Visits, Seminars and expert talks?	✓			
6	Do you feel the teaching and Mentoring process in the institution facilitates the students cognitive, social and emotional growth?			✓	
7	Do you feel the institution helps the students to identify their strengths and encourage them by providing the right level of challenges to overcome their weakness?	✓			
8	How do you rate the facilities like Canteen and Food stall ?				✓
9	Do you feel the Library and other facilities are suitable for self-learning for the students?		✓		
10	Do you feel the ambience of the institution is good?	✓			

Date: *08/02/22*

Signature: *Ch. Swapna*



SIR C R REDDY COLLEGE FOR WOMEN

ELURU, VATLURU (POST)-534007, AP

(Affiliated to Adikavi Nannaya University, Rajamahendravaram)

FACULTY'S FEEDBACK ON ACADEMIC PERFORMANCE AND AMBIENCE OF THE INSTITUTION (2021-2022)

Name: P. Hima Bindhu

Email id: himabindupasala54@gmail.com

Department: English

Mob No: 8919433957

S No	Question	Excellent	Good	Average	Poor
1	How do you feel about the courses that offers in the college, Is that helpful for the students to find a job after the courses?	✓			
2	Do you feel Sir c r reddy college for women eluru, is up to date to the current Industrial Needs?	✓			
3	Did the institution provide FDPs and other programs at the right time to strengthen the teachers skills and Knowledge level?	✓			
4	Are you satisfied with the work environment of Sir c r reddy college for women?	✓			
5	Do you feel the institution takes active interest in promoting internship, Industrial Visits, Seminars and expert talks?		✓		
6	Do you feel the teaching and Mentoring process in the institution facilitates the students cognitive, social and emotional growth?	✓			
7	Do you feel the institution helps the students to identify their strengths and encourage them by providing the right level of challenges to overcome their weakness?	✓			
8	How do you rate the facilities like Canteen and Food stall ?	!	✓		
9	Do you feel the Library and other facilities are suitable for self-learning for the students?	✓			
10	Do you feel the ambience of the institution is good?	✓			

Date: 12/02/22

Signature: P. Hima Bindhu



SIR C R REDDY COLLEGE FOR WOMEN

ELURU,VATLURU(POST)-534007,AP

(Affiliated to Adikavi Nannaya University,Rajamahendravaram)

FACULTY'S FEEDBACK ON ACADEMIC PERFORMANCE AND AMBIENCE OF THE INSTITUTION (2021-2022)

Name: S.S.L. Sabasi Kumari

Email id: Sabasi.Samudra@gmail.com

Department: Mathematics

Mob No: 9985252599

S No	Question	Excellent	Good	Average	Poor
1	How do you feel about the courses that offers in the college, Is that helpful for the students to find a job after the courses?	✓			
2	Do you feel Sir c r reddy college for women eluru, is up to date to the current Industrial Needs?	✓			
3	Did the institution provide FDPs and other programs at the right time to strengthen the teachers skills and Knowledge level?		✓		
4	Are you satisfied with the work environment of Sir c r reddy college for women?	✓			
5	Do you feel the institution takes active interest in promoting internship, Industrial Visits, Seminars and expert talks?	✓			
6	Do you feel the teaching and Mentoring process in the institution facilitates the students cognitive, social and emotional growth?			✓	
7	Do you feel the institution helps the students to identify their strengths and encourage them by providing the right level of challenges to overcome their weakness?				✓
8	How do you rate the facilities like Canteen and Food stall ?				✓
9	Do you feel the Library and other facilities are suitable for self-learning for the students?		✓		
10	Do you feel the ambiance of the institution is good?	✓			

Date: 09/02/2022

Signature:

S.S.L. Sabasi Kumari



SIR C R REDDY COLLEGE FOR WOMEN

ELURU,VATLURU(POST)-534007,AP

(Affiliated to Adikavi Nannaya University,Rajamahendravaram)

FACULTY'S FEEDBACK ON ACADEMIC PERFORMANCE AND AMBIENCE OF THE INSTITUTION (2021-2022)

Name: *Dr. B. Valli Purnima*

Email id: *Purnima@gmail.com*

Department: *Chemistry*

Mob No: *9492768817*

S No	Question	Excellent	Good	Average	Poor
1	How do you feel about the courses that offers in the college, Is that helpful for the students to find a job after the courses?	✓			
2	Do you feel Sir c r reddy college for women eluru,is up to date to the currentIndustrial Needs?	✓			
3	Did the institution provide FDPs and other programs at the right time to strengthen the teachers skills and Knowledge level?		✓		
4	Are you satisfied with the work environment of Sir c r reddy college for women?		✓		
5	Do you feel the institution takes active interest in promoting internship, Industrial Visits, Seminars and expert talks?	✓			
6	Do you feel the teaching and Mentoring process in the institution facilitates the students cognitive, social and emotional growth?	✓			
7	Do you feel the institution helps the students to identify their strengths and encourage them by providing the right level of challenges to overcome their weakness?	✓			
8	How do you rate the facilities like Canteen and Food stall ?				✓
9	Do you feel the Library and other facilities are suitable for self-learning for the students?	✓			
10	Do you feel the ambiance of the institution is good?		✓		

Date: *9/02/22*

Signature: *B. V. Purnima*



SIR C R REDDY COLLEGE FOR WOMEN

ELURU,VATLURU(POST)-534007,AP

(Affiliated to Adikavi Nannaya University,Rajamahendravaram)

FACULTY'S FEEDBACK ON ACADEMIC PERFORMANCE AND AMBIENCE OF THE INSTITUTION (2021-2022)

Name: *M. DURGA*

Department: *Commerce*

Email id: *durgapavansai 2012
@gmail.com*

Mob No: *9491555165*

S No	Question	Excellent	Good	Average	Poor
1	How do you feel about the courses that offers in the college, Is that helpful for the students to find a job after the courses?	✓			
2	Do you feel Sir c r reddy college for women eluru,is up to date to the currentIndustrial Needs?	✓			
3	Did the institution provide FDPs and other programs at the right time to strengthen the teachers skills and Knowledge level?			✓	
4	Are you satisfied with the work environment of Sir c r reddy college for women?	✓			
5	Do you feel the institution takes active interest in promoting internship, Industrial Visits, Seminars and expert talks?		✓		
6	Do you feel the teaching and Mentoring process in the institution facilitates the students cognitive, social and emotional growth?		✓		
7	Do you feel the institution helps the students to identify their strengths and encourage them by providing the right level of challenges to overcome their weakness?	✓			
8	How do you rate the facilities like Canteen and Food stall ?				✓
9	Do you feel the Library and other facilities are suitable for self-learning for the students?	✓			
10	Do you feel the ambiance of the institution is good?	✓			

Date: *8/02/22*

Signature: *M Durga*



SIR C R REDDY COLLEGE FOR WOMEN

ELURU, VATLURU (POST)-534007, AP

(Affiliated to Adikavi Nannaya University, Rajamahendravaram)

ALUMNI FEEDBACK ON ACADEMIC PERFORMANCE AND AMBIENCE OF THE INSTITUTION (2021-2022)

Name: *M. DURGA*

Department: *Commerce*

Email id: *durgapavansai 2012
@gmail.com*

Mob No: *9491555165*

S No	Question	Excellent	Good	Average	Poor
1	How do you rate the courses that you have learnt in the college in relation to your current job or occupation?	✓			
2	Do you feel Sir c r reddy college for women is up to date to the current Industrial Needs?	✓			
3	Do you feel the teachers illustrated the concepts of the subjects through live examples and applications?				✓
4	Do you feel overall quality of teaching and learning process in the institution was good?				✓
5	Do you feel the institution takes active interest in promoting internship, Industrial Visits, Seminars and expert talks?	✓			
6	Do you feel Teaching and Mentoring process in the institution facilitates you cognitive, social and emotional growth?	✓			
7	Does the institution helps you to identify your strength and encourage you by provided right level of challenges to overcome your weakness?			✓	
8	How do you rate the facilities like Canteen and Food stall ?				✓
9	Do you feel the Library and other facilities are suitable for self-learning for the students?	✓			
10	Do you feel the ambience of the institution is good?	✓			

Date: *8/02/22*

M. Durga
Signature:



SIR C R REDDY COLLEGE FOR WOMEN

ELURU, VATLURU(POST)-534007, AP

(Affiliated to Adikavi Nannaya University, Rajamahendravaram)

ALUMNI FEEDBACK ON ACADEMIC PERFORMANCE AND AMBIENCE OF THE INSTITUTION (2021-2022)

Name: K. SUJATHA

Email id: Sujatha.kanchana@gmail.com

Department: CHEMISTRY

Mob No: 9440789046

S No	Question	Excellent	Good	Average	Poor
1	How do you rate the courses that you have learnt in the college in relation to your current job or occupation?	✓			
2	Do you feel Sir c r reddy college for women is up to date to the current Industrial Needs?		✓		
3	Do you feel the teachers illustrated the concepts of the subjects through live examples and applications?	✓			
4	Do you feel overall quality of teaching and learning process in the institution was good?	✓			
5	Do you feel the institution takes active interest in promoting internship, Industrial Visits, Seminars and expert talks?	✓			
6	Do you feel Teaching and Mentoring process in the institution facilitates you cognitive, social and emotional growth?		✓		
7	Does the institution helps you to identify your strength and encourage you by provided right level of challenges to overcome your weakness?		✓		
8	How do you rate the facilities like Canteen and Food stall ?		✓		
9	Do you feel the Library and other facilities are suitable for self-learning for the students?	✓			
10	Do you feel the ambience of the institution is good?	✓			

Date: 28/01/2022

Signature: K. Sujatha



SIR C R REDDY COLLEGE FOR WOMEN

ELURU, VATLURU(POST)-534007, AP

(Affiliated to Adikavi Nannaya University, Rajamahendravaram)

ALUMNI FEEDBACK ON ACADEMIC PERFORMANCE AND AMBIENCE OF THE INSTITUTION (2021-2022)

Name: *P. Satya Sangeetha*

Department: *Mathematics*

Email id: *sathyapalakapati1997@gmail.com*

Mob No: *6303236595*

S No	Question	Excellent	Good	Average	Poor
1	How do you rate the courses that you have learnt in the college in relation to your current job or occupation?	✓			
2	Do you feel Sir c r reddy college for women is up to date to the current Industrial Needs?		✓		
3	Do you feel the teachers illustrated the concepts of the subjects through live examples and applications?				✓
4	Do you feel overall quality of teaching and learning process in the institution was good?				✓
5	Do you feel the institution takes active interest in promoting internship, Industrial Visits, Seminars and expert talks?			✓	
6	Do you feel Teaching and Mentoring process in the institution facilitates you cognitive, social and emotional growth?	✓			
7	Does the institution helps you to identify your strength and encourage you by provided right level of challenges to overcome your weakness?	✓			
8	How do you rate the facilities like Canteen and Food stall ?				✓
9	Do you feel the Library and other facilities are suitable for self-learning for the students?		✓		
10	Do you feel the ambience of the institution is good?		✓		

Date: *07/02/22*

Signature: *Satya*



SIR C R REDDY COLLEGE FOR WOMEN

ELURU, VATLURU (POST)-534007, AP

(Affiliated to Adikavi Nannaya University, Rajamahendravaram)

ALUMNI FEEDBACK ON ACADEMIC PERFORMANCE AND AMBIENCE OF THE INSTITUTION (2021-2022)

Name: **B. DURGA PRASANNA**

Email id: **Prasanna.physic1**

Department: **PHYSICS**

Mob No: **9705405678**
@gmail.com

S No	Question	Excellent	Good	Average	Poor
1	How do you rate the courses that you have learnt in the college in relation to your current job or occupation?	✓			
2	Do you feel Sir c r reddy college for women is up to date to the current Industrial Needs?		✓		
3	Do you feel the teachers illustrated the concepts of the subjects through live examples and applications?		✓		
4	Do you feel overall quality of teaching and learning process in the institution was good?		✓		
5	Do you feel the institution takes active interest in promoting internship, Industrial Visits, Seminars and expert talks?	✓			
6	Do you feel Teaching and Mentoring process in the institution facilitates you cognitive, social and emotional growth?		✓		
7	Does the institution helps you to identify your strength and encourage you by provided right level of challenges to overcome your weakness?		✓		
8	How do you rate the facilities like Canteen and Food stall ?		✓		
9	Do you feel the Library and other facilities are suitable for self-learning for the students?	✓			
10	Do you feel the ambience of the institution is good?		✓		

Date: **28/01/22**

Signature: **B. Durga prasa**



SIR C R REDDY COLLEGE FOR WOMEN

ELURU, VATLURU(POST)-534007, AP

(Affiliated to Adikavi Nannaya University, Rajamahendravaram)

ALUMNI FEEDBACK ON ACADEMIC PERFORMANCE AND AMBIENCE OF THE INSTITUTION (2021-2022)

Name: N. Rajeswari

Email id: newsorajeswari2112@

Department: Commerce

Mob No: 7288031125

S No	Question	Excellent	Good	Average	Poor
1	How do you rate the courses that you have learnt in the college in relation to your current job or occupation?	✓			
2	Do you feel Sir c r reddy college for women is up to date to the current Industrial Needs?		✓		
3	Do you feel the teachers illustrated the concepts of the subjects through live examples and applications?		✓		
4	Do you feel overall quality of teaching and learning process in the institution was good?	✓			
5	Do you feel the institution takes active interest in promoting internship, Industrial Visits, Seminars and expert talks?				✓
6	Do you feel Teaching and Mentoring process in the institution facilitates you cognitive, social and emotional growth?				✓
7	Does the institution helps you to identify your strength and encourage you by provided right level of challenges to overcome your weakness?	✓			
8	How do you rate the facilities like Canteen and Food stall ?				✓
9	Do you feel the Library and other facilities are suitable for self-learning for the students?		✓		
10	Do you feel the ambience of the institution is good?		✓		

Date: 08/02/22

Signature:
N. Rajeswari



SIR C R REDDY COLLEGE FOR WOMEN

ELURU, VATLURU(POST)-534007, AP

(Affiliated to Adikavi Nannaya University, Rajamahendravaram)

EMPLOYER'S FEEDBACK ON ACADEMIC PERFORMANCE AND AMBIENCE OF THE INSTITUTION-(2021 - 2022)

Name: A. Geetha

Email id: geethaallavarapu24@gmail.com

Company Name: Naandi Foundation

Mob No: 9059547624

S No	Question	Excellent	Good	Average	Poor
1	How do you feel about the students of Sir c r reddy college for women, eluru, do they meet your expectations?	✓			
2	Do you feel Sir c r reddy college for women is up to date to the current industrial needs?		✓		
3	How do you rate the students when they are placed on the job?	✓			
4	How do you rate the students attending the interview, does they attend the interview in a professional way?		✓		
5	Does the student's academic and non-academic reports provided by the institution are good enough to understand the capability of the students?			✓	
6	Do you feel the institution is good for students' career progress?	✓			
7	How do you rate the experience with Sir c r reddy college for women on that day?		✓		
8	Do you feel the students have enough practical knowledge?		✓		
9	Do you feel the institution maintains a relationship with your company for a long time?		✓		
10	Do you feel the ambience of the institution is good?	✓			

Date:

13/11/2021

A. Geetha

Signature:



SIR C R REDDY COLLEGE FOR WOMEN

ELURU, VATLURU (POST)-534007, AP

(Affiliated to Adikavi Nannaya University, Rajamahendravaram)

EMPLOYER'S FEEDBACK ON ACADEMIC PERFORMANCE AND AMBIENCE OF THE INSTITUTION-(2021 - 2022)

Name: *Gogulapati Narasimha Rao*

Email id: *anil.simha@gmail.com*

Company Name: *Naandi Foundation*

Mob No: *9959424070*

S No	Question	Excellent	Good	Average	Poor
1	How do you feel about the students of Sir c r reddy college for women, eluru, do they meet your expectations?	✓			
2	Do you feel Sir c r reddy college for women is up to date to the current industrial needs?		✓		
3	How do you rate the students when they are placed on the job?		✓		
4	How do you rate the students attending the interview, does they attend the interview in a professional way?	✓			
5	Does the student's academic and non-academic reports provided by the institution are good enough to understand the capability of the students?		✓		
6	Do you feel the institution is good for students' career progress?			✓	
7	How do you rate the experience with Sir c r reddy college for women on that day?		✓		
8	Do you feel the students have enough practical knowledge?	✓			
9	Do you feel the institution maintains a relationship with your company for a long time?		✓		
10	Do you feel the ambience of the institution is good?		✓		

Date: *28/11/2021*

G. N. Rao
Signature:



SIR C R REDDY COLLEGE FOR WOMEN

ELURU, VATLURU(POST)-534007, AP

(Affiliated to Adikavi Nannaya University, Rajamahendravaram)

EMPLOYER'S FEEDBACK ON ACADEMIC PERFORMANCE AND AMBIENCE OF THE INSTITUTION-(2021 - 2022)

Name: *v. chaitanya*

Email id: *chaitanyavariganji41@gmail.com*

Company Name: *Naandi Foundation*

Mob No: *9618418376*

S No	Question	Excellent	Good	Average	Poor
1	How do you feel about the students of Sir c r reddy college for women, eluru, do they meet your expectations?	<input checked="" type="checkbox"/>			
2	Do you feel Sir c r reddy college for women is up to date to the current industrial needs?		<input checked="" type="checkbox"/>		
3	How do you rate the students when they are placed on the job?		<input checked="" type="checkbox"/>		
4	How do you rate the students attending the interview, does they attend the interview in a professional way?	<input checked="" type="checkbox"/>			
5	Does the student's academic and non-academic reports provided by the institution are good enough to understand the capability of the students?		<input checked="" type="checkbox"/>		
6	Do you feel the institution is good for students' career progress?	<input checked="" type="checkbox"/>			
7	How do you rate the experience with Sir c r reddy college for women on that day?		<input checked="" type="checkbox"/>		
8	Do you feel the students have enough practical knowledge?			<input checked="" type="checkbox"/>	
9	Do you feel the institution maintains a relationship with your company for a long time?		<input checked="" type="checkbox"/>		
10	Do you feel the ambience of the institution is good?	<input checked="" type="checkbox"/>			

Date: *28/11/2021*

V. Chaitanya
Signature:



SIR C R REDDY COLLEGE FOR WOMEN

ELURU,VATLURU(POST)-534007,AP

(Affiliated to Adikavi Nannaya University,Rajamahendravaram)

STUDENTS FEEDBACK ON ACADEMIC PERFORMANCE AND AMBIENCE OF THE INSTITUTION (2020-2021)

Name: R.N.D.S. Harini

Programme: 2 M CCS

Email Id: rayavasarapundsciharini@gmail.com

Batch: 2020-21

S No	Question	Excellent	Good	Average	Poor
1	How well did the teachers prepare for the classes?	✓			
2	Fairness of the internal evaluation process by the teachers?	✓			
3	Does the institution take active interest in promoting Internship, Industrial Visits, Seminars and Expert Talks?		✓		
4	Teaching and Mentoring process in the institution facilitates you in cognitive, social and emotional growth?	✓		✓	
5	Teachers inform you about your expected competencies, course outcome and programme outcomes?	✓			
6	Overall quality of teaching and learning process in your institute is good?		✓		
7	Did you feel the ambiance of the classroom is good?	✓			
8	Whether the Physical environment of the college is good for education?	✓			
9	Whether the library facilities are suit for the self-learning for the students?	✓			
10	Overall ambiance of the college is good?	✓			

Date: 8/2/2021

Signature: R.N.D.S. Harini



SIR C R REDDY COLLEGE FOR WOMEN

ELURU, VATLURU (POST)-534007, AP

(Affiliated to Adikavi Nannaya University, Rajamahendravaram)

STUDENTS FEEDBACK ON ACADEMIC PERFORMANCE AND AMBIENCE OF THE INSTITUTION (2020-2021)

Name: *I. Anitha Hema Sri*

Programme: *BZRC*

Email Id: *anithahemadala@gmail.com*

Batch: *2020-21*

S No	Question	Excellent	Good	Average	Poor
1	How well did the teachers prepare for the classes?	✓			
2	Fairness of the internal evaluation process by the teachers?	✓			
3	Does the institution take active interest in promoting Internship, Industrial Visits, Seminars and Expert Talks?		✓		
4	Teaching and Mentoring process in the institution facilitates you in cognitive, social and emotional growth?	✓			
5	Teachers inform you about your expected competencies, course outcome and programme outcomes?	✓			
6	Overall quality of teaching and learning process in your institute is good?		✓		
7	Did you feel the ambience of the classroom is good?	✓			
8	Whether the Physical environment of the college is good for education?		✓		
9	Whether the library facilities are suit for the self-learning for the students?	✓			
10	Overall ambience of the college is good?		✓		

Date: *5/3/2021*

Signature: *I. Anitha*



SIR C R REDDY COLLEGE FOR WOMEN

ELURU, VATLURU (POST)-534007, AP

(Affiliated to Adikavi Nannaya University, Rajamahendravaram)

STUDENTS FEEDBACK ON ACADEMIC PERFORMANCE AND AMBIENCE OF THE INSTITUTION (2020-2021)

Name: S. Sai pramada

Programme: B.A.Sc - Org. Chem

Email Id: pramadapura301@gmail.com

Batch: 2020-21

S No	Question	Excellent	Good	Average	Poor
1	How well did the teachers prepare for the classes?	✓			
2	Fairness of the internal evaluation process by the teachers?	✓			
3	Does the institution take active interest in promoting Internship, Industrial Visits, Seminars and Expert Talks?		✓		
4	Teaching and Mentoring process in the institution facilitates you in cognitive, social and emotional growth?	✓			
5	Teachers inform you about your expected competencies, course outcome and programme outcomes?	✓			
6	Overall quality of teaching and learning process in your institute is good?		✓		
7	Did you feel the ambience of the classroom is good?	✓			
8	Whether the Physical environment of the college is good for education?	✓			
9	Whether the library facilities are suit for the self-learning for the students?		✓		
10	Overall ambience of the college is good?	✓			

Date: 11/2/2021

S. Sai pramada
Signature:



SIR C R REDDY COLLEGE FOR WOMEN

ELURU, VATLURU (POST)-534007, AP

(Affiliated to Adikavi Nannaya University, Rajamahendravaram)

STUDENTS FEEDBACK ON ACADEMIC PERFORMANCE AND AMBIENCE OF THE INSTITUTION (2020-2021)

Name: Amastala mounika

Programme: 2 MCS

Email Id: mounikamounika1023@gmail.com

Batch: 2020-21

S No	Question	Excellent	Good	Average	Poor
1	How well did the teachers prepare for the classes?	✓			
2	Fairness of the internal evaluation process by the teachers?		✓		
3	Does the institution take active interest in promoting Internship, Industrial Visits, Seminars and Expert Talks?		✓		
4	Teaching and Mentoring process in the institution facilitates you in cognitive, social and emotional growth?	✓			
5	Teachers inform you about your expected competencies, course outcome and programme outcomes?		✓		
6	Overall quality of teaching and learning process in your institute is good?	✓			
7	Did you feel the ambience of the classroom is good?		✓		
8	Whether the Physical environment of the college is good for education?	✓			
9	Whether the library facilities are suit for the self-learning for the students?		✓		
10	Overall ambience of the college is good?	✓			

Date: 12/3/2021

Signature: A. mounika



SIR C R REDDY COLLEGE FOR WOMEN

ELURU, VATLURU (POST)-534007, AP

(Affiliated to Adikavi Nannaya University, Rajamahendravaram)

STUDENTS FEEDBACK ON ACADEMIC PERFORMANCE AND AMBIENCE OF THE INSTITUTION (2020-2021)

Name: U.S.V.N. Sriramani

Programme: II B.com (Gen)

Email Id: vsvns.mani@gmail.com

Batch: 2020-21

S No	Question	Excellent	Good	Average	Poor
1	How well did the teachers prepare for the classes?	✓			
2	Fairness of the internal evaluation process by the teachers?	✓			
3	Does the institution take active interest in promoting Internship, Industrial Visits, Seminars and Expert Talks?		✓		
4	Teaching and Mentoring process in the institution facilitates you in cognitive, social and emotional growth?	✓			
5	Teachers inform you about your expected competencies, course outcome and programme outcomes?	✓	✓		
6	Overall quality of teaching and learning process in your institute is good?	✓			
7	Did you feel the ambiance of the classroom is good?	✓			
8	Whether the Physical environment of the college is good for education?		✓		
9	Whether the library facilities are suit for the self-learning for the students?	✓			
10	Overall ambiance of the college is good?		✓		

Date: 15/3/2021

Signature: U.S.V.N. Sriramani



SIR C R REDDY COLLEGE FOR WOMEN

ELURU, VATLURU(POST)-534007, AP

(Affiliated to Adikavi Nannaya University, Rajamahendravaram)

FACULTY'S FEEDBACK ON ACADEMIC PERFORMANCE AND AMBIENCE OF THE INSTITUTION (2020-2021)

Name: V. Raja Rajeswari

Email id: lakshmirajeswari
194@gmail.com

Department: Chemistry

Mob No: 9492705682

S No	Question	Excellent	Good	Average	Poor
1	How do you feel about the courses that offers in the college, Is that helpful for the students to find a job after the courses?	✓			
2	Do you feel Sir c r reddy college for women eluru, is up to date to the current Industrial Needs?		✓		
3	Did the institution provide FDPs and other programs at the right time to strengthen the teachers skills and Knowledge level?		✓		
4	Are you satisfied with the work environment of Sir c r reddy college for women?	✓			
5	Do you feel the institution takes active interest in promoting internship, Industrial Visits, Seminars and expert talks?	✓			
6	Do you feel the teaching and Mentoring process in the institution facilitates the students cognitive, social and emotional growth?	✓			
7	Do you feel the institution helps the students to identify their strengths and encourage them by providing the right level of challenges to overcome their weakness?	✓			
8	How do you rate the facilities like Canteen and Food stall ?		✓		
9	Do you feel the Library and other facilities are suitable for self-learning for the students?	✓			
10	Do you feel the ambience of the institution is good?		✓		

Date: 4/3/2021

V.R. Rajeswari
Signature:



SIR C R REDDY COLLEGE FOR WOMEN

ELURU,VATLURU(POST)-534007,AP

(Affiliated to Adikavi Nannaya University,Rajamahendravaram)

FACULTY'S FEEDBACK ON ACADEMIC PERFORMANCE AND AMBIENCE OF THE INSTITUTION (2020-2021)

Name: *M.B.Raja Lakshmi*

Email id: *rajalakshmi.sankara123@gmail.com*

Department: *mathematics*

Mob No: *8331864030*

S No	Question	Excellent	Good	Average	Poor
1	How do you feel about the courses that offers in the college, Is that helpful for the students to find a job after the courses?	<input checked="" type="checkbox"/>			
2	Do you feel Sir c r reddy college for women eluru,is up to date to the currentIndustrial Needs?		<input checked="" type="checkbox"/>		
3	Did the institution provide FDPs and other programs at the right time to strengthen the teachers skills and Knowledge level?	<input checked="" type="checkbox"/>			
4	Are you satisfied with the work environment of Sir c r reddy college for women?	<input checked="" type="checkbox"/>			
5	Do you feel the institution takes active interest in promoting internship, Industrial Visits, Seminars and expert talks?	<input checked="" type="checkbox"/>			
6	Do you feel the teaching and Mentoring process in the institution facilitates the students cognitive, social and emotional growth?		<input checked="" type="checkbox"/>		
7	Do you feel the institution helps the students to identify their strengths and encourage them by providing the right level of challenges to overcome their weakness?	<input checked="" type="checkbox"/>			
8	How do you rate the facilities like Canteen and Food stall ?		<input checked="" type="checkbox"/>		
9	Do you feel the Library and other facilities are suitable for self-learning for the students?	<input checked="" type="checkbox"/>			
10	Do you feel the ambience of the institution is good?	<input checked="" type="checkbox"/>			

Date: *4/3/2021*

Signature: *M.B.Raja*



SIR C R REDDY COLLEGE FOR WOMEN

ELURU, VATLURU(POST)-534007, AP

(Affiliated to Adikavi Nannaya University, Rajamahendravaram)

FACULTY'S FEEDBACK ON ACADEMIC PERFORMANCE AND AMBIENCE OF THE INSTITUTION (2020-2021)

Name: *Y. Swathi*

Email id: *swathiyandapalliraj@gmail.com*

Department: *Commerce*

Mob No: *9515399549*

S No	Question	Excellent	Good	Average	Poor
1	How do you feel about the courses that offers in the college, Is that helpful for the students to find a job after the courses?		✓		
2	Do you feel Sir c r reddy college for women eluru, is up to date to the current Industrial Needs?		✓		
3	Did the institution provide FDPs and other programs at the right time to strengthen the teachers skills and Knowledge level?		✓		
4	Are you satisfied with the work environment of Sir c r reddy college for women?	✓			
5	Do you feel the institution takes active interest in promoting internship, Industrial Visits, Seminars and expert talks?		✓		
6	Do you feel the teaching and Mentoring process in the institution facilitates the students cognitive, social and emotional growth?	✓			
7	Do you feel the institution helps the students to identify their strengths and encourage them by providing the right level of challenges to overcome their weakness?	✓			
8	How do you rate the facilities like Canteen and Food stall ?		✓		
9	Do you feel the Library and other facilities are suitable for self-learning for the students?		✓		
10	Do you feel the ambience of the institution is good?		✓		

Date: *5/3/2021*

Signature: *Y. Swathi*



SIR C R REDDY COLLEGE FOR WOMEN

ELURU, VATLURU (POST)-534007, AP

(Affiliated to Adikavi Nannaya University, Rajamahendravaram)

FACULTY'S FEEDBACK ON ACADEMIC PERFORMANCE AND AMBIENCE OF THE INSTITUTION (2020-2021)

Name: *Ch. Anitha*

Email id: *anitha.crophysics@gmail.com*

Department: *physics*

Mob No: *7981457850*

S No	Question	Excellent	Good	Average	Poor
1	How do you feel about the courses that offers in the college, Is that helpful for the students to find a job after the courses?	<input checked="" type="checkbox"/>			
2	Do you feel Sir c r reddy college for women eluru, is up to date to the current Industrial Needs?		<input checked="" type="checkbox"/>		
3	Did the institution provide FDPs and other programs at the right time to strengthen the teachers skills and Knowledge level?	<input checked="" type="checkbox"/>			
4	Are you satisfied with the work environment of Sir c r reddy college for women?	<input checked="" type="checkbox"/>			
5	Do you feel the institution takes active interest in promoting internship, Industrial Visits, Seminars and expert talks?	<input checked="" type="checkbox"/>			
6	Do you feel the teaching and Mentoring process in the institution facilitates the students cognitive, social and emotional growth?		<input checked="" type="checkbox"/>		
7	Do you feel the institution helps the students to identify their strengths and encourage them by providing the right level of challenges to overcome their weakness?		<input checked="" type="checkbox"/>		
8	How do you rate the facilities like Canteen and Food stall ?	<input checked="" type="checkbox"/>			
9	Do you feel the Library and other facilities are suitable for self-learning for the students?	<input checked="" type="checkbox"/>			
10	Do you feel the ambience of the institution is good?	<input checked="" type="checkbox"/>			

Date: *8/3/2021*

Signature: *Ch. Anitha*



SIR C R REDDY COLLEGE FOR WOMEN

ELURU,VATLURU(POST)-534007,AP

(Affiliated to Adikavi Nannaya University,Rajamahendravaram)

FACULTY'S FEEDBACK ON ACADEMIC PERFORMANCE AND AMBIENCE OF THE INSTITUTION (2020-2021)

Name: *S. Anuradha*

Email id: *anu.kolluru@gmail.com*

Department: *Biotechnology*

Mob No: *9441060404*

S No	Question	Excellent	Good	Average	Poor
1	How do you feel about the courses that offers in the college, Is that helpful for the students to find a job after the courses?		✓		
2	Do you feel Sir c r reddy college for women eluru,is up to date to the currentIndustrial Needs?	✓			
3	Did the institution provide FDPs and other programs at the right time to strengthen the teachers skills and Knowledge level?		✓		
4	Are you satisfied with the work environment of Sir c r reddy college for women?	✓			
5	Do you feel the institution takes active interest in promoting internship, Industrial Visits, Seminars and expert talks?	✓			
6	Do you feel the teaching and Mentoring process in the institution facilitates the students cognitive, social and emotional growth?		✓		
7	Do you feel the institution helps the students to identify their strengths and encourage them by providing the right level of challenges to overcome their weakness?		✓		
8	How do you rate the facilities like Canteen and Food stall ?		✓		
9	Do you feel the Library and other facilities are suitable for self-learning for the students?	✓			
10	Do you feel the ambience of the institution is good?	✓			

Date: *8/3/2021*

Signature: *S. Anuradha*



SIR C R REDDY COLLEGE FOR WOMEN

ELURU, VATLURU (POST)-534007, AP

(Affiliated to Adikavi Nannaya University, Rajamahendravaram)

ALUMNI FEEDBACK ON ACADEMIC PERFORMANCE AND AMBIENCE OF THE INSTITUTION (2020-2021)

Name: P. Sivakumari

Email id: Sivakumari9361@gmail.com

Department: physics

Mob No: 6303054383

S No	Question	Excellent	Good	Average	Poor
1	How do you rate the courses that you have learnt in the college in relation to your current job or occupation?	✓			
2	Do you feel Sir c r reddy college for women is up to date to the current Industrial Needs?	✓			
3	Do you feel the teachers illustrated the concepts of the subjects through live examples and applications?	✓			
4	Do you feel overall quality of teaching and learning process in the institution was good?	✓			
5	Do you feel the institution takes active interest in promoting internship, Industrial Visits, Seminars and expert talks?		✓		
6	Do you feel Teaching and Mentoring process in the institution facilitates you cognitive, social and emotional growth?	✓			
7	Does the institution helps you to identify your strength and encourage you by provided right level of challenges to overcome your weakness?	✓			
8	How do you rate the facilities like Canteen and Food stall ?		✓		
9	Do you feel the Library and other facilities are suitable for self-learning for the students?	✓			
10	Do you feel the ambience of the institution is good?	✓			

Date: 8/2/2021

Signature: P. Sivakumari



SIR C R REDDY COLLEGE FOR WOMEN

ELURU, VATLURU (POST)-534007, AP

(Affiliated to Adikavi Nannaya University, Rajamahendravaram)

ALUMNI FEEDBACK ON ACADEMIC PERFORMANCE AND AMBIENCE OF THE INSTITUTION (2020-2021)

Name: *T. Vijayadurga*
Department: *Botany.*

Email id: *lvijayadurga23@gmail.com*
Mob No: *6303309633*

S No	Question	Excellent	Good	Average	Poor
1	How do you rate the courses that you have learnt in the college in relation to your current job or occupation?		✓		
2	Do you feel Sir c r reddy college for women is up to date to the current Industrial Needs?		✓		
3	Do you feel the teachers illustrated the concepts of the subjects through live examples and applications?	✓			
4	Do you feel overall quality of teaching and learning process in the institution was good?	✓			
5	Do you feel the institution takes active interest in promoting internship, Industrial Visits, Seminars and expert talks?	✓			
6	Do you feel Teaching and Mentoring process in the institution facilitates you cognitive, social and emotional growth?	✓			
7	Does the institution helps you to identify your strength and encourage you by provided right level of challenges to overcome your weakness?	✓			
8	How do you rate the facilities like Canteen and Food stall ?			✓	
9	Do you feel the Library and other facilities are suitable for self-learning for the students?	✓			
10	Do you feel the ambience of the institution is good?	✓			

Date: *3/2/2021*

Signature: *T. Vijayadurga*



SIR C R REDDY COLLEGE FOR WOMEN

ELURU, VATLURU (POST)-534007, AP

(Affiliated to Adikavi Nannaya University, Rajamahendravaram)

ALUMNI FEEDBACK ON ACADEMIC PERFORMANCE AND AMBIENCE OF THE INSTITUTION (2020-2021)

Name: K. SIRISHA

Email id: sirishu406@gmail.com

Department: PHYSICS

Mob No: 9248355540

S No	Question	Excellent	Good	Average	Poor
1	How do you rate the courses that you have learnt in the college in relation to your current job or occupation?	✓			
2	Do you feel Sir c r reddy college for women is up to date to the current Industrial Needs?	✓			
3	Do you feel the teachers illustrated the concepts of the subjects through live examples and applications?		✓		
4	Do you feel overall quality of teaching and learning process in the institution was good?	✓			
5	Do you feel the institution takes active interest in promoting internship, Industrial Visits, Seminars and expert talks?		✓		
6	Do you feel Teaching and Mentoring process in the institution facilitates you cognitive, social and emotional growth?	✓			
7	Does the institution helps you to identify your strength and encourage you by provided right level of challenges to overcome your weakness?	✓			
8	How do you rate the facilities like Canteen and Food stall ?		✓		
9	Do you feel the Library and other facilities are suitable for self-learning for the students?	✓			
10	Do you feel the ambience of the institution is good?	✓			

Date: 3/2/2021

Signature: K. Sirisha



SIR C R REDDY COLLEGE FOR WOMEN

ELURU, VATLURU (POST)-534007, AP

(Affiliated to Adikavi Nannaya University, Rajamahendravaram)

ALUMNI FEEDBACK ON ACADEMIC PERFORMANCE AND AMBIENCE OF THE INSTITUTION (2020-2021)

Name: *Y. Swathi*

Email id: *swathiyandapallis@
gmail.com*

Department: *Commerce*

Mob No: *9515399549*

S No	Question	Excellent	Good	Average	Poor
1	How do you rate the courses that you have learnt in the college in relation to your current job or occupation?		<input checked="" type="checkbox"/>		
2	Do you feel Sir c r reddy college for women is up to date to the current Industrial Needs?	<input checked="" type="checkbox"/>			
3	Do you feel the teachers illustrated the concepts of the subjects through live examples and applications?		<input checked="" type="checkbox"/>		
4	Do you feel overall quality of teaching and learning process in the institution was good?	<input checked="" type="checkbox"/>			
5	Do you feel the institution takes active interest in promoting internship, Industrial Visits, Seminars and expert talks?		<input checked="" type="checkbox"/>		
6	Do you feel Teaching and Mentoring process in the institution facilitates you cognitive, social and emotional growth?		<input checked="" type="checkbox"/>		
7	Does the institution helps you to identify your strength and encourage you by provided right level of challenges to overcome your weakness?		<input checked="" type="checkbox"/>		
8	How do you rate the facilities like Canteen and Food stall ?	<input checked="" type="checkbox"/>			
9	Do you feel the Library and other facilities are suitable for self-learning for the students?	<input checked="" type="checkbox"/>			
10	Do you feel the ambience of the institution is good?	<input checked="" type="checkbox"/>			

Date: *4/3/2021*

Signature: *Y. Swathi*



SIR C R REDDY COLLEGE FOR WOMEN

ELURU, VATLURU (POST)-534007, AP

(Affiliated to Adikavi Nannaya University, Rajamahendravaram)

ALUMNI FEEDBACK ON ACADEMIC PERFORMANCE AND AMBIENCE OF THE INSTITUTION (2020-2021)

Name: *A. Yamini*

Email id: *aalkayamini@gmail.com*

Department: *Computer Science*

Mob No: *9030774545*

S No	Question	Excellent	Good	Average	Poor
1	How do you rate the courses that you have learnt in the college in relation to your current job or occupation?		/		
2	Do you feel Sir c r reddy college for women is up to date to the current Industrial Needs?	/			
3	Do you feel the teachers illustrated the concepts of the subjects through live examples and applications?	/			
4	Do you feel overall quality of teaching and learning process in the institution was good?	/			
5	Do you feel the institution takes active interest in promoting internship, Industrial Visits, Seminars and expert talks?	/			
6	Do you feel Teaching and Mentoring process in the institution facilitates you cognitive, social and emotional growth?	/			
7	Does the institution helps you to identify your strength and encourage you by provided right level of challenges to overcome your weakness?		/		
8	How do you rate the facilities like Canteen and Food stall ?		/		
9	Do you feel the Library and other facilities are suitable for self-learning for the students?		/		
10	Do you feel the ambience of the institution is good?	/			

Date: *5/3/2021*

Signature: *A. Yamini*



SIR C R REDDY COLLEGE FOR WOMEN

ELURU, VATLURU(POST)-534007, AP

(Affiliated to Adikavi Nannaya University, Rajamahendravaram)

EMPLOYER'S FEEDBACK ON ACADEMIC PERFORMANCE AND AMBIENCE OF THE INSTITUTION-(2020 - 2021)

Name: *Allavaramu Geetha*

Email id: *geethaallavaramu24@gmail.com*

Company Name: *Noandi foundation*

Mob No: *9059547624*

S No	Question	Excellent	Good	Average	Poor
1	How do you feel about the students of Sir c r reddy college for women, eluru, do they meet your expectations?	✓			
2	Do you feel Sir c r reddy college for women is up to date to the current industrial needs?		✓		
3	How do you rate the students when they are placed on the job?		✓		
4	How do you rate the students attending the interview, does they attend the interview in a professional way?	✓			
5	Does the student's academic and non-academic reports provided by the institution are good enough to understand the capability of the students?	✓			
6	Do you feel the institution is good for students' career progress?		✓		
7	How do you rate the experience with Sir c r reddy college for women on that day?	✓			
8	Do you feel the students have enough practical knowledge?		✓		
9	Do you feel the institution maintains a relationship with your company for a long time?		✓		
10	Do you feel the ambience of the institution is good?	✓			

Date: *13-11-2021*

A Geetha
Signature:



SIR C R REDDY COLLEGE FOR WOMEN

ELURU,VATLURU(POST)-534007,AP

(Affiliated to Adikavi Nannaya University,Rajamahendravaram)

EMPLOYER'S FEEDBACK ON ACADEMIC PERFORMANCE AND AMBIENCE OF THE INSTITUTION-(2020 - 2021)

Name: *Vanigani Chaitanya*

Email id: *chaitanyavanigani41@gmail.com*

Company Name: *Naandi Foundation*

Mob No: *9618418376*

S No	Question	Excellent	Good	Average	Poor
1	How do you feel about the students of Sir c r reddy college for women,eluru,do they meet your expectations?	<input checked="" type="checkbox"/>			
2	Do you feel Sir c r reddy college for women is up to date to the current industrial needs?		<input checked="" type="checkbox"/>		
3	How do you rate the students when they are placed on the job?	<input checked="" type="checkbox"/>			
4	How do you rate the students attending the interview, does they attend the interview in a professional way?	<input checked="" type="checkbox"/>			
5	Does the student's academic and non-academic reports provided by the institution are good enough to understand the capability of the students?		<input checked="" type="checkbox"/>		
6	Do you feel the institution is good for students' career progress?	<input checked="" type="checkbox"/>			
7	How do you rate the experience with Sir c r reddy college for women on that day?	<input checked="" type="checkbox"/>			
8	Do you feel the students have enough practical knowledge?	<input checked="" type="checkbox"/>			
9	Do you feel the institution maintains a relationship with your company for a long time?		<input checked="" type="checkbox"/>		
10	Do you feel the ambience of the institution is good?	<input checked="" type="checkbox"/>			

Date:

28/11/2021

Chaitanya

Signature:



SIR C R REDDY COLLEGE FOR WOMEN

ELURU, VATLURU(POST)-534007, AP
(Affiliated to Adikavi Nannaya University, Rajamahendravaram)

STUDENTS FEEDBACK ON ACADEMIC PERFORMANCE AND AMBIENCE OF THE INSTITUTION (2019-2020)

Name: V. Yamuna

Programme: M.Sc 1st year

Email Id: yamunavatti04094@gmail.com

Batch: 2019-20

S No	Question	Excellent	Good	Average	Poor
1	How well did the teachers prepare for the classes?	/			
2	Fairness of the internal evaluation process by the teachers?	/			
3	Does the institution take active interest in promoting Internship, Industrial Visits, Seminars and Expert Talks?	/			
4	Teaching and Mentoring process in the institution facilitates you in cognitive, social and emotional growth?		/		
5	Teachers inform you about your expected competencies, course outcome and programme outcomes?	/			
6	Overall quality of teaching and learning process in your institute is good?	/			
7	Did you feel the ambience of the classroom is good?	/			
8	Whether the Physical environment of the college is good for education?	/			
9	Whether the library facilities are suit for the self-learning for the students?	/			
10	Overall ambience of the college is good?	/			

Date: 22/11/2019

V. Yamuna
Signature:



SIR C R REDDY COLLEGE FOR WOMEN

ELURU, VATLURU (POST)-534007, AP
(Affiliated to Adikavi Nannaya University, Rajamahendravaram)

STUDENTS FEEDBACK ON ACADEMIC PERFORMANCE AND AMBIENCE OF THE INSTITUTION (2019-2020)

Name: U. Saivenkata nagasiraman

Programme: I B. Com (general)

Email Id: vsvns.mani@gmail.com

Batch: 2019-2020

S No	Question	Excellent	Good	Average	Poor
1	How well did the teachers prepare for the classes?	✓			
2	Fairness of the internal evaluation process by the teachers?	✓			
3	Does the institution take active interest in promoting Internship, Industrial Visits, Seminars and Expert Talks?		✓		
4	Teaching and Mentoring process in the institution facilitates you in cognitive, social and emotional growth?		✓		
5	Teachers inform you about your expected competencies, course outcome and programme outcomes?	✓			
6	Overall quality of teaching and learning process in your institute is good?	✓			
7	Did you feel the ambience of the classroom is good?	✓			
8	Whether the Physical environment of the college is good for education?		✓		
9	Whether the library facilities are suit for the self-learning for the students?	✓			
10	Overall ambience of the college is good?	✓			

Date: 10/09/2019

U. S. V. Naga Siraman
Signature:



SIR C R REDDY COLLEGE FOR WOMEN

ELURU, VATLURU (POST)-534007, AP
(Affiliated to Adikavi Nannaya University, Rajamahendravaram)

STUDENTS FEEDBACK ON ACADEMIC PERFORMANCE AND AMBIENCE OF THE INSTITUTION (2019-2020)

Name: Akkineni Keerthana

Programme: III MPC

Email Id: keerthanaakkineni123@gmail.com

Batch: 2019-2020

S No	Question	Excellent	Good	Average	Poor
1	How well did the teachers prepare for the classes?	✓			
2	Fairness of the internal evaluation process by the teachers?	✓			
3	Does the institution take active interest in promoting Internship, Industrial Visits, Seminars and Expert Talks?	✓			
4	Teaching and Mentoring process in the institution facilitates you in cognitive, social and emotional growth?	✓			
5	Teachers inform you about your expected competencies, course outcome and programme outcomes?	✓			
6	Overall quality of teaching and learning process in your institute is good?	✓			
7	Did you feel the ambience of the classroom is good?	✓			
8	Whether the Physical environment of the college is good for education?	✓			
9	Whether the library facilities are suit for the self-learning for the students?		✓		
10	Overall ambience of the college is good?		✓		

Date: 18/10/2019

Signature: Akkineni Keerthana



SIR C R REDDY COLLEGE FOR WOMEN

ELURU, VATLURU(POST)-534007, AP

(Affiliated to Adikavi Nannaya University, Rajamahendravaram)

STUDENTS FEEDBACK ON ACADEMIC PERFORMANCE AND AMBIENCE OF THE INSTITUTION (2019-2020)

Name: *Ch. Swapna*

Programme: *IBSC-CBZ*

Email Id: *chswapna188@gmail.com*

Batch: *2019-2020*

S No	Question	Excellent	Good	Average	Poor
1	How well did the teachers prepare for the classes?	✓			
2	Fairness of the internal evaluation process by the teachers?	✓			
3	Does the institution take active interest in promoting Internship, Industrial Visits, Seminars and Expert Talks?		✓		
4	Teaching and Mentoring process in the institution facilitates you in cognitive, social and emotional growth?	✓			
5	Teachers inform you about your expected competencies, course outcome and programme outcomes?	✓			
6	Overall quality of teaching and learning process in your institute is good?	✓			
7	Did you feel the ambience of the classroom is good?	✓			
8	Whether the Physical environment of the college is good for education?		✓		
9	Whether the library facilities are suit for the self-learning for the students?	✓			
10	Overall ambience of the college is good?	✓			

Date: *03/12/23*

Ch. Swapna
Signature:



SIR C R REDDY COLLEGE FOR WOMEN

ELURU, VATLURU(POST)-534007, AP
(Affiliated to Adikavi Nannaya University, Rajamahendravaram)

STUDENTS FEEDBACK ON ACADEMIC PERFORMANCE AND AMBIENCE OF THE INSTITUTION (2019-2020)

Name: MATHANGI. RAJYA LAKSHMI.

Programme: II BSc - ZFC

Email Id: rajyalakshmiathangi@gmail.com

Batch: 2019-2020

S No	Question	Excellent	Good	Average	Poor
1	How well did the teachers prepare for the classes?		✓		
2	Fairness of the internal evaluation process by the teachers?		✓		
3	Does the institution take active interest in promoting Internship, Industrial Visits, Seminars and Expert Talks?		✓		
4	Teaching and Mentoring process in the institution facilitates you in cognitive, social and emotional growth?	✓			
5	Teachers inform you about your expected competencies, course outcome and programme outcomes?	✓			
6	Overall quality of teaching and learning process in your institute is good?	✓			
7	Did you feel the ambience of the classroom is good?		✓		
8	Whether the Physical environment of the college is good for education?	✓			
9	Whether the library facilities are suit for the self-learning for the students?	✓			
10	Overall ambience of the college is good?	✓			

20-11-2019
Date:

M. Rajya Lakshmi
Signature:



SIR C R REDDY COLLEGE FOR WOMEN

ELURU, VATLURU(POST)-534007, AP

(Affiliated to Adikavi Nannaya University, Rajamahendravaram)

FACULTY'S FEEDBACK ON ACADEMIC PERFORMANCE AND AMBIENCE OF THE INSTITUTION (2019-2020)

Name: *D. Meri Suguna*

Email id: *suguna.jani@gmail.com*

Department: *English*

Mob No: *9966623153*

S No	Question	Excellent	Good	Average	Poor
1	How do you feel about the courses that offers in the college, Is that helpful for the students to find a job after the courses?	✓			
2	Do you feel Sir c r reddy college for women eluru, is up to date to the current Industrial Needs?	✓			
3	Did the institution provide FDPs and other programs at the right time to strengthen the teachers skills and Knowledge level?	✓			
4	Are you satisfied with the work environment of Sir c r reddy college for women?	✓			
5	Do you feel the institution takes active interest in promoting internship, Industrial Visits, Seminars and expert talks?	✓			
6	Do you feel the teaching and Mentoring process in the institution facilitates the students cognitive, social and emotional growth?	✓			
7	Do you feel the institution helps the students to identify their strengths and encourage them by providing the right level of challenges to overcome their weakness?	✓			
8	How do you rate the facilities like Canteen and Food stall ?	✓			
9	Do you feel the Library and other facilities are suitable for self-learning for the students?	✓			
10	Do you feel the ambience of the institution is good?	✓			

Date: *13-08-2019*

D. Meri Suguna
Signature:



SIR C R REDDY COLLEGE FOR WOMEN

ELURU,VATLURU(POST)-534007,AP

(Affiliated to Adikavi Nannaya University,Rajamahendravaram)

FACULTY'S FEEDBACK ON ACADEMIC PERFORMANCE AND AMBIENCE OF THE INSTITUTION (2019-2020)

Name: *Dr. Ch. Swagath*

Email id: *clinthavakulas@gmail.com*

Department: *Zoology*

Mob No: *8309688217*

S No	Question	Excellent	Good	Average	Poor
1	How do you feel about the courses that offers in the college, Is that helpful for the students to find a job after the courses?	✓			
2	Do you feel Sir c r reddy college for women eluru, is up to date to the current Industrial Needs?	✓			
3	Did the institution provide FDPs and other programs at the right time to strengthen the teachers skills and Knowledge level?		✓		
4	Are you satisfied with the work environment of Sir c r reddy college for women?	✓			
5	Do you feel the institution takes active interest in promoting internship, Industrial Visits, Seminars and expert talks?	✓			
6	Do you feel the teaching and Mentoring process in the institution facilitates the students cognitive, social and emotional growth?		✓		
7	Do you feel the institution helps the students to identify their strengths and encourage them by providing the right level of challenges to overcome their weakness?	✓			
8	How do you rate the facilities like Canteen and Food stall ?	✓			
9	Do you feel the Library and other facilities are suitable for self-learning for the students?	✓			
10	Do you feel the ambience of the institution is good?	✓			

Date: *4.12.19*

Ch. Swagath
Signature:



SIR C R REDDY COLLEGE FOR WOMEN

ELURU, VATLURU (POST)-534007, AP

(Affiliated to Adikavi Nannaya University, Rajamahendravaram)

FACULTY'S FEEDBACK ON ACADEMIC PERFORMANCE AND AMBIENCE OF THE INSTITUTION (2019-2020)

Name: *B. Rajawini*

Email id: *Rajawini121425@gmail.com*

Department: *Mathematics*

Mob No: *7013265249*

S No	Question	Excellent	Good	Average	Poor
1	How do you feel about the courses that offers in the college, Is that helpful for the students to find a job after the courses?	✓			
2	Do you feel Sir c r reddy college for women eluru, is up to date to the current Industrial Needs?	✓			
3	Did the institution provide FDPs and other programs at the right time to strengthen the teachers skills and Knowledge level?	✓			
4	Are you satisfied with the work environment of Sir c r reddy college for women?	✓			
5	Do you feel the institution takes active interest in promoting internship, Industrial Visits, Seminars and expert talks?	✓			
6	Do you feel the teaching and Mentoring process in the institution facilitates the students cognitive, social and emotional growth?	✓			
7	Do you feel the institution helps the students to identify their strengths and encourage them by providing the right level of challenges to overcome their weakness?	✓			
8	How do you rate the facilities like Canteen and Food stall ?		✓		
9	Do you feel the Library and other facilities are suitable for self-learning for the students?	✓			
10	Do you feel the ambience of the institution is good?	✓			

Date: *04/12/2019*

B. Rajawini
Signature:



SIR C R REDDY COLLEGE FOR WOMEN

ELURU, VATLURU(POST)-534007, AP

(Affiliated to Adikavi Nannaya University, Rajamahendravaram)

FACULTY'S FEEDBACK ON ACADEMIC PERFORMANCE AND AMBIENCE OF THE INSTITUTION (2019-2020)

Name: K. SUJATHA

Email id: Sujathakanchara@gmail.com

Department: chemistry

Mob No: 9440789046

S No	Question	Excellent	Good	Average	Poor
1	How do you feel about the courses that offers in the college, Is that helpful for the students to find a job after the courses?	/			
2	Do you feel Sir c r reddy college for women eluru, is up to date to the current Industrial Needs?	/			
3	Did the institution provide FDPs and other programs at the right time to strengthen the teachers skills and Knowledge level?	/			
4	Are you satisfied with the work environment of Sir c r reddy college for women?		/		
5	Do you feel the institution takes active interest in promoting internship, Industrial Visits, Seminars and expert talks?	/			
6	Do you feel the teaching and Mentoring process in the institution facilitates the students cognitive, social and emotional growth?		/		
7	Do you feel the institution helps the students to identify their strengths and encourage them by providing the right level of challenges to overcome their weakness?		/		
8	How do you rate the facilities like Canteen and Food stall ?	/			
9	Do you feel the Library and other facilities are suitable for self-learning for the students?	/			
10	Do you feel the ambience of the institution is good?		/		

Date: 19/10/2019

Signature: K. Sujatha



SIR C R REDDY COLLEGE FOR WOMEN

ELURU, VATLURU (POST)-534007, AP

(Affiliated to Adikavi Nannaya University, Rajamahendravaram)

ALUMNI FEEDBACK ON ACADEMIC PERFORMANCE AND AMBIENCE OF THE INSTITUTION (2019-2020)

Name: K. SUJATHA

Email id: Sujathakanehana@gmail.com

Department: chemistry

Mob No: 9440789046

S No	Question	Excellent	Good	Average	Poor
1	How do you rate the courses that you have learnt in the college in relation to your current job or occupation?	/			
2	Do you feel Sir c r reddy college for women is up to date to the current Industrial Needs?		/		
3	Do you feel the teachers illustrated the concepts of the subjects through live examples and applications?		/		
4	Do you feel overall quality of teaching and learning process in the institution was good?	/			
5	Do you feel the institution takes active interest in promoting internship, Industrial Visits, Seminars and expert talks?	/			
6	Do you feel Teaching and Mentoring process in the institution facilitates you cognitive, social and emotional growth?	/			
7	Does the institution helps you to identify your strength and encourage you by provided right level of challenges to overcome your weakness?		/		
8	How do you rate the facilities like Canteen and Food stall ?	/			
9	Do you feel the Library and other facilities are suitable for self-learning for the students?		/		
10	Do you feel the ambience of the institution is good?	/			

Date: 18/10/19

Signature: K. Sujatha



SIR C R REDDY COLLEGE FOR WOMEN

ELURU, VATLURU(POST)-534007, AP

(Affiliated to Adikavi Nannaya University, Rajamahendravaram)

ALUMNI FEEDBACK ON ACADEMIC PERFORMANCE AND AMBIENCE OF THE INSTITUTION (2019-2020)

Name: P. Ramya Krishna

Email id: abichaitu8@gmail.com

Department: Chemistry

Mob No: 78422 83599

S No	Question	Excellent	Good	Average	Poor
1	How do you rate the courses that you have learnt in the college in relation to your current job or occupation?	✓			
2	Do you feel Sir c r reddy college for women is up to date to the current Industrial Needs?		✓		
3	Do you feel the teachers illustrated the concepts of the subjects through live examples and applications?			✓	
4	Do you feel overall quality of teaching and learning process in the institution was good?		✓		
5	Do you feel the institution takes active interest in promoting internship, Industrial Visits, Seminars and expert talks?	✓			
6	Do you feel Teaching and Mentoring process in the institution facilitates you cognitive, social and emotional growth?		✓		
7	Does the institution helps you to identify your strength and encourage you by provided right level of challenges to overcome your weakness?			✓	
8	How do you rate the facilities like Canteen and Food stall ?		✓		
9	Do you feel the Library and other facilities are suitable for self-learning for the students?		✓		
10	Do you feel the ambience of the institution is good?	✓			

Date: 14-09-19

Signature: P. Ramya Krishna



SIR C R REDDY COLLEGE FOR WOMEN

ELURU, VATLURU(POST)-534007, AP

(Affiliated to Adikavi Nannaya University, Rajamahendravaram)

ALUMNI FEEDBACK ON ACADEMIC PERFORMANCE AND AMBIENCE OF THE INSTITUTION (2019-2020)

Name: *M. B. Raja Lakshmi*

Email id: *rajalakshmi.senapati@gmail.com*

Department: *mathematics*

Mob No: *8331864030*

S No	Question	Excellent	Good	Average	Poor
1	How do you rate the courses that you have learnt in the college in relation to your current job or occupation?	<input checked="" type="checkbox"/>			
2	Do you feel Sir c r reddy college for women is up to date to the current Industrial Needs?	<input checked="" type="checkbox"/>			
3	Do you feel the teachers illustrated the concepts of the subjects through live examples and applications?	<input checked="" type="checkbox"/>			
4	Do you feel overall quality of teaching and learning process in the institution was good?		<input checked="" type="checkbox"/>		
5	Do you feel the institution takes active interest in promoting internship, Industrial Visits, Seminars and expert talks?	<input checked="" type="checkbox"/>			
6	Do you feel Teaching and Mentoring process in the institution facilitates you cognitive, social and emotional growth?	<input checked="" type="checkbox"/>			
7	Does the institution helps you to identify your strength and encourage you by provided right level of challenges to overcome your weakness?	<input checked="" type="checkbox"/>			
8	How do you rate the facilities like Canteen and Food stall ?	<input checked="" type="checkbox"/>			
9	Do you feel the Library and other facilities are suitable for self-learning for the students?	<input checked="" type="checkbox"/>			
10	Do you feel the ambience of the institution is good?	<input checked="" type="checkbox"/>			

Date: *14/11/2019*

Signature: *M. B. Raja Lakshmi*



SIR C R REDDY COLLEGE FOR WOMEN

ELURU, VATLURU (POST)-534007, AP

(Affiliated to Adikavi Nannaya University, Rajamahendravaram)

ALUMNI FEEDBACK ON ACADEMIC PERFORMANCE AND AMBIENCE OF THE INSTITUTION (2019-2020)

Name: *M. Jayalakshmi Devi*

Email id: *Jayalakshmi@Sir_CRRwomen.ac.in*

Department: *PHYSICS*

Mob No: *9959510053*

S No	Question	Excellent	Good	Average	Poor
1	How do you rate the courses that you have learnt in the college in relation to your current job or occupation?	<input checked="" type="checkbox"/>			
2	Do you feel Sir c r reddy college for women is up to date to the current Industrial Needs?	<input checked="" type="checkbox"/>			
3	Do you feel the teachers illustrated the concepts of the subjects through live examples and applications?	<input checked="" type="checkbox"/>			
4	Do you feel overall quality of teaching and learning process in the institution was good?	<input checked="" type="checkbox"/>			
5	Do you feel the institution takes active interest in promoting internship, Industrial Visits, Seminars and expert talks?	<input checked="" type="checkbox"/>			
6	Do you feel Teaching and Mentoring process in the institution facilitates you cognitive, social and emotional growth?	<input checked="" type="checkbox"/>			
7	Does the institution helps you to identify your strength and encourage you by provided right level of challenges to overcome your weakness?	<input checked="" type="checkbox"/>			
8	How do you rate the facilities like Canteen and Food stall ?	<input checked="" type="checkbox"/>			
9	Do you feel the Library and other facilities are suitable for self-learning for the students?	<input checked="" type="checkbox"/>			
10	Do you feel the ambience of the institution is good?	<input checked="" type="checkbox"/>			

Date: *17/10/2019*

Signature:

M. Jayalakshmi Devi



SIR C R REDDY COLLEGE FOR WOMEN

ELURU, VATLURU (POST)-534007, AP

(Affiliated to Adikavi Nannaya University, Rajamahendravaram)

ALUMNI FEEDBACK ON ACADEMIC PERFORMANCE AND AMBIENCE OF THE INSTITUTION (2019-2020)

Name: *Y. Swathi*

Email id: *swathiyanda.palliss@gmail.com*

Department: *Commerce*

Mob No: *9515399549*

S No	Question	Excellent	Good	Average	Poor
1	How do you rate the courses that you have learnt in the college in relation to your current job or occupation?		✓		
2	Do you feel Sir c r reddy college for women is up to date to the current Industrial Needs?	✓			
3	Do you feel the teachers illustrated the concepts of the subjects through live examples and applications?		✓		
4	Do you feel overall quality of teaching and learning process in the institution was good?		✓		
5	Do you feel the institution takes active interest in promoting internship, Industrial Visits, Seminars and expert talks?		✓		
6	Do you feel Teaching and Mentoring process in the institution facilitates you cognitive, social and emotional growth?	✓			
7	Does the institution helps you to identify your strength and encourage you by provided right level of challenges to overcome your weakness?		✓		
8	How do you rate the facilities like Canteen and Food stall ?		✓		
9	Do you feel the Library and other facilities are suitable for self-learning for the students?		✓		
10	Do you feel the ambience of the institution is good?		✓		

Date: *17/10/19*

Signature: *Y. Swathi*



SIR C R REDDY COLLEGE FOR WOMEN

ELURU,VATLURU(POST)-534007,AP

(Affiliated to Adikavi Nannaya University,Rajamahendravaram)

EMPLOYER'S FEEDBACK ON ACADEMIC PERFORMANCE AND AMBIENCE OF THE INSTITUTION-(2019 - 2020)

Name: *A. Geetha*

Email id: *geethaallavara pu 24@gmail.com*

Company Name: *Naandi Foundation*

Mob No: *9059547624*

S No	Question	Excellent	Good	Average	Poor
1	How do you feel about the students of Sir c r reddy college for women,eluru,do they meet your expectations?		✓		
2	Do you feel Sir c r reddy college for women is up to date to the current industrial needs?	✓			
3	How do you rate the students when they are placed on the job?	✓			
4	How do you rate the students attending the interview, does they attend the interview in a professional way?	✓			
5	Does the student's academic and non-academic reports provided by the institution are good enough to understand the capability of the students?	✓			
6	Do you feel the institution is good for students' career progress?		✓		
7	How do you rate the experience with Sir c r reddy college for women on that day?	✓			
8	Do you feel the students have enough practical knowledge?	✓			
9	Do you feel the institution maintains a relationship with your company for a long time?	✓			
10	Do you feel the ambience of the institution is good?	✓			

Date: *10/10/2019*

A. Geetha
Signature:



SIR C R REDDY COLLEGE FOR WOMEN

ELURU, VATLURU(POST)-534007, AP

(Affiliated to Adikavi Nannaya University, Rajamahendravaram)

EMPLOYER'S FEEDBACK ON ACADEMIC PERFORMANCE AND AMBIENCE OF THE INSTITUTION-(2019 - 2020)

Name: *G. Narasimha rao*

Email id: *ani1.simha@gmail.com*

Company Name: *Abendi foundation*

Mob No: *9959424070*

S No	Question	Excellent	Good	Average	Poor
1	How do you feel about the students of Sir c r reddy college for women,eluru,do they meet your expectations?	✓			
2	Do you feel Sir c r reddy college for women is up to date to the current industrial needs?		✓		
3	How do you rate the students when they are placed on the job?	✓			
4	How do you rate the students attending the interview, does they attend the interview in a professional way?	✓			
5	Does the student's academic and non-academic reports provided by the institution are good enough to understand the capability of the students?		✓		
6	Do you feel the institution is good for students' career progress?	✓			
7	How do you rate the experience with Sir c r reddy college for women on that day?		✓		
8	Do you feel the students have enough practical knowledge?	✓			
9	Do you feel the institution maintains a relationship with your company for a long time?	✓			
10	Do you feel the ambiance of the institution is good?	✓			

Date: *15/10/2019*

G. Narasimha Rao
Signature:



SIR C R REDDY COLLEGE FOR WOMEN

ELURU,VATLURU(POST)-534007,AP

(Affiliated to Adikavi Nannaya University,Rajamahendravaram)

EMPLOYER'S FEEDBACK ON ACADEMIC PERFORMANCE AND AMBIENCE OF THE INSTITUTION-(2019 - 2020)

Name: *V. chaitanya*
Company Name: *Nandi foundation*

Email id: *chaitanya varigyl*
41@gmail.com
Mob No: *9618418376*

S No	Question	Excellent	Good	Average	Poor
1	How do you feel about the students of Sir c r reddy college for women,eluru,do they meet your expectations?	<input checked="" type="checkbox"/>			
2	Do you feel Sir c r reddy college for women is up to date to the current industrial needs?	<input checked="" type="checkbox"/>			
3	How do you rate the students when they are placed on the job?		<input checked="" type="checkbox"/>		
4	How do you rate the students attending the interview, does they attend the interview in a professional way?	<input checked="" type="checkbox"/>			
5	Does the student's academic and non-academic reports provided by the institution are good enough to understand the capability of the students?	<input checked="" type="checkbox"/>			
6	Do you feel the institution is good for students' career progress?	<input checked="" type="checkbox"/>			
7	How do you rate the experience with Sir c r reddy college for women on that day?		<input checked="" type="checkbox"/>		
8	Do you feel the students have enough practical knowledge?	<input checked="" type="checkbox"/>			
9	Do you feel the institution maintains a relationship with your company for a long time?	<input checked="" type="checkbox"/>			
10	Do you feel the ambience of the institution is good?	<input checked="" type="checkbox"/>			

Date: *17/10/2019*

V. chaitanya
Signature:



SIR C R REDDY COLLEGE FOR WOMEN

ELURU, VATLURU(POST)-534007, AP

(Affiliated to Adikavi Nannaya University, Rajamahendravaram)

STUDENTS FEEDBACK ON ACADEMIC PERFORMANCE AND AMBIENCE OF THE INSTITUTION (2018-2019)

Name: *P. Arunakumari*

Programme: *B. Com general*

Email Id: *bpedaruna@gmail.com*

Batch: *2018 - 2019 final year*

S No	Question	Excellent	Good	Average	Poor
1	How well did the teachers prepare for the classes?		✓		
2	Fairness of the internal evaluation process by the teachers?	✓			
3	Does the institution take active interest in promoting Internship, Industrial Visits, Seminars and Expert Talks?	✓			
4	Teaching and Mentoring process in the institution facilitates you in cognitive, social and emotional growth?			✓	
5	Teachers inform you about your expected competencies, course outcome and programme outcomes?	✓			
6	Overall quality of teaching and learning process in your institute is good?		✓		
7	Did you feel the ambience of the classroom is good?		✓		
8	Whether the Physical environment of the college is good for education?			✓	
9	Whether the library facilities are suit for the self-learning for the students?	✓			
10	Overall ambience of the college is good?		✓		

Date: *19/3/2018*

Signature: *P. Arunakumari*



SIR C R REDDY COLLEGE FOR WOMEN

ELURU,VATLURU(POST)-534007,AP

(Affiliated to Adikavi Nannaya University,Rajamahendravaram)

STUDENTS FEEDBACK ON ACADEMIC PERFORMANCE AND AMBIENCE OF THE INSTITUTION (2018-2019)

Name: *M. Rajya Lakshmi*

Programme: *MPC*

Email Id: *msrajyalakshmi22@gmail.com*

Batch: *2018-19 Final year*

S No	Question	Excellent	Good	Average	Poor
1	How well did the teachers prepare for the classes?		✓		
2	Fairness of the internal evaluation process by the teachers?	✓			
3	Does the institution take active interest in promoting Internship, Industrial Visits, Seminars and Expert Talks?		✓		
4	Teaching and Mentoring process in the institution facilitates you in cognitive, social and emotional growth?			✓	
5	Teachers inform you about your expected competencies, course outcome and programme outcomes?	✓			
6	Overall quality of teaching and learning process in your institute is good?	✓			
7	Did you feel the ambience of the classroom is good?		✓		
8	Whether the Physical environment of the college is good for education?			✓	
9	Whether the library facilities are suit for the self-learning for the students?		✓		
10	Overall ambience of the college is good?	✓			

Date: *19/3/2018*

Signature:

M. Rajya Lakshmi



SIR C R REDDY COLLEGE FOR WOMEN

ELURU, VATLURU(POST)-534007, AP

(Affiliated to Adikavi Nannaya University, Rajamahendravaram)

STUDENTS FEEDBACK ON ACADEMIC PERFORMANCE AND AMBIENCE OF THE INSTITUTION (2018-2019)

Name: *Ch. Bhagya Lakshmi*

Programme: *MSCS*

Email Id: *bhagya cuteqq@gmail.com*

Batch: *2018-19 1st Year*

S No	Question	Excellent	Good	Average	Poor
1	How well did the teachers prepare for the classes?		✓		
2	Fairness of the internal evaluation process by the teachers?		✓		
3	Does the institution take active interest in promoting Internship, Industrial Visits, Seminars and Expert Talks?		✓		
4	Teaching and Mentoring process in the institution facilitates you in cognitive, social and emotional growth?			✓	
5	Teachers inform you about your expected competencies, course outcome and programme outcomes?		✓		
6	Overall quality of teaching and learning process in your institute is good?		✓		
7	Did you feel the ambience of the classroom is good?		✓		
8	Whether the Physical environment of the college is good for education?		✓		
9	Whether the library facilities are suit for the self-learning for the students?		✓		
10	Overall ambience of the college is good?		✓		

Date: *20/3/2018*

Signature:

Ch. Bhagya Lakshmi



SIR C R REDDY COLLEGE FOR WOMEN

ELURU,VATLURU(POST)-534007,AP

(Affiliated to Adikavi Nannaya University,Rajamahendravaram)

STUDENTS FEEDBACK ON ACADEMIC PERFORMANCE AND AMBIENCE OF THE INSTITUTION (2018-2019)

Name: *Y. Lavanya*

Programme: *MSC-Org. che*

Email Id: *yamala.lavanya274@gmail.com*

Batch: *2018-19 1st year*

S No	Question	Excellent	Good	Average	Poor
1	How well did the teachers prepare for the classes?		✓		
2	Fairness of the internal evaluation process by the teachers?	✓			
3	Does the institution take active interest in promoting Internship, Industrial Visits, Seminars and Expert Talks?		✓		
4	Teaching and Mentoring process in the institution facilitates you in cognitive, social and emotional growth?		✓		
5	Teachers inform you about your expected competencies, course outcome and programme outcomes?		✓		
6	Overall quality of teaching and learning process in your institute is good?	✓			
7	Did you feel the ambience of the classroom is good?		✓		
8	Whether the Physical environment of the college is good for education?		✓		
9	Whether the library facilities are suit for the self-learning for the students?	✓			
10	Overall ambience of the college is good?		✓		

Date: *20/3/2018*

Signature:

Y. Lavanya



SIR C R REDDY COLLEGE FOR WOMEN

ELURU,VATLURU(POST)-534007,AP

(Affiliated to Adikavi Nannaya University,Rajamahendravaram)

STUDENTS FEEDBACK ON ACADEMIC PERFORMANCE AND AMBIENCE OF THE INSTITUTION (2018-2019)

Name: A. hema Sri

Programme: CBZ

Email Id: hema. Annavarapu97@gmail.com

Batch: 2018-19 final year

S No	Question	Excellent	Good	Average	Poor
1	How well did the teachers prepare for the classes?		✓		
2	Fairness of the internal evaluation process by the teachers?		✓		
3	Does the institution take active interest in promoting Internship, Industrial Visits, Seminars and Expert Talks?	✓			
4	Teaching and Mentoring process in the institution facilitates you in cognitive, social and emotional growth?		✓		
5	Teachers inform you about your expected competencies, course outcome and programme outcomes?	✓			
6	Overall quality of teaching and learning process in your institute is good?	✓			
7	Did you feel the ambience of the classroom is good?	✓			
8	Whether the Physical environment of the college is good for education?		✓		
9	Whether the library facilities are suit for the self-learning for the students?		✓		
10	Overall ambience of the college is good?		✓		

Date: 19/3/2018

Signature: A. Hema Sri



SIR C R REDDY COLLEGE FOR WOMEN

ELURU, VATLURU(POST)-534007, AP

(Affiliated to Adikavi Nannaya University, Rajamahendravaram)

FACULTY'S FEEDBACK ON ACADEMIC PERFORMANCE AND AMBIENCE OF THE INSTITUTION (2018-2019)

Name: *M. Durga*

Department: *Commerce*

Email id: *durgapavansai2012@gmail.com*

Mob No: *9491555165*

S No	Question	Excellent	Good	Average	Poor
1	How do you feel about the courses that offers in the college, Is that helpful for the students to find a job after the courses?	✓			
2	Do you feel Sir c r reddy college for women eluru, is up to date to the current Industrial Needs?	✓			
3	Did the institution provide FDPs and other programs at the right time to strengthen the teachers skills and Knowledge level?		✓		
4	Are you satisfied with the work environment of Sir c r reddy college for women?	✓			
5	Do you feel the institution takes active interest in promoting internship, Industrial Visits, Seminars and expert talks?		✓		
6	Do you feel the teaching and Mentoring process in the institution facilitates the students cognitive, social and emotional growth?	✓			
7	Do you feel the institution helps the students to identify their strengths and encourage them by providing the right level of challenges to overcome their weakness?		✓		
8	How do you rate the facilities like Canteen and Food stall ?	✓			
9	Do you feel the Library and other facilities are suitable for self-learning for the students?	✓			
10	Do you feel the ambience of the institution is good?		✓		

Date: *16/2/2018*

Signature: *Durga*



SIR C R REDDY COLLEGE FOR WOMEN

ELURU, VATLURU (POST)-534007, AP

(Affiliated to Adikavi Nannaya University, Rajamahendravaram)

FACULTY'S FEEDBACK ON ACADEMIC PERFORMANCE AND AMBIENCE OF THE INSTITUTION (2018-2019)

Name: V. Rambabu

Email id: rambabuveeranki@gmail.com

Department: Computer

Mob No: 9494254197

S No	Question	Excellent	Good	Average	Poor
1	How do you feel about the courses that offers in the college, Is that helpful for the students to find a job after the courses?	✓			
2	Do you feel Sir c r reddy college for women eluru, is up to date to the current Industrial Needs?		✓		
3	Did the institution provide FDPs and other programs at the right time to strengthen the teachers skills and Knowledge level?	✓			
4	Are you satisfied with the work environment of Sir c r reddy college for women?	✓			
5	Do you feel the institution takes active interest in promoting internship, Industrial Visits, Seminars and expert talks?		✓		
6	Do you feel the teaching and Mentoring process in the institution facilitates the students cognitive, social and emotional growth?	✓			
7	Do you feel the institution helps the students to identify their strengths and encourage them by providing the right level of challenges to overcome their weakness?		✓		
8	How do you rate the facilities like Canteen and Food stall ?		✓		
9	Do you feel the Library and other facilities are suitable for self-learning for the students?		✓		
10	Do you feel the ambience of the institution is good?	✓			

Date: 16/2/2018

Signature: V. Rambabu



SIR C R REDDY COLLEGE FOR WOMEN

ELURU, VATLURU(POST)-534007, AP

(Affiliated to Adikavi Nannaya University, Rajamahendravaram)

FACULTY'S FEEDBACK ON ACADEMIC PERFORMANCE AND AMBIENCE OF THE INSTITUTION (2018-2019)

Name: *B. Tejaswini*

Email id: *tejaswini121425@gmail.com*

Department: *Maths*

Mob No: *7013265249*

S No	Question	Excellent	Good	Average	Poor
1	How do you feel about the courses that offers in the college, Is that helpful for the students to find a job after the courses?		✓		
2	Do you feel Sir c r reddy college for women eluru, is up to date to the current Industrial Needs?	✓			
3	Did the institution provide FDPs and other programs at the right time to strengthen the teachers skills and Knowledge level?	✓			
4	Are you satisfied with the work environment of Sir c r reddy college for women?		✓		
5	Do you feel the institution takes active interest in promoting internship, Industrial Visits, Seminars and expert talks?	✓			
6	Do you feel the teaching and Mentoring process in the institution facilitates the students cognitive, social and emotional growth?		✓		
7	Do you feel the institution helps the students to identify their strengths and encourage them by providing the right level of challenges to overcome their weakness?		✓		
8	How do you rate the facilities like Canteen and Food stall ?	✓			
9	Do you feel the Library and other facilities are suitable for self-learning for the students?		✓		
10	Do you feel the ambience of the institution is good?	✓			

Date: *15/2/2018*

Signature: *B. Tejaswini*



SIR C R REDDY COLLEGE FOR WOMEN

ELURU, VATLURU(POST)-534007, AP

(Affiliated to Adikavi Nannaya University, Rajamahendravaram)

FACULTY'S FEEDBACK ON ACADEMIC PERFORMANCE AND AMBIENCE OF THE INSTITUTION (2018-2019)

Name: *Y. Sreedevi*

Email id: *Sreedevi.yalavathi 74
@ gmail.com*

Department: *Electronics*

Mob No: *9440853194*

S No	Question	Excellent	Good	Average	Poor
1	How do you feel about the courses that offers in the college, Is that helpful for the students to find a job after the courses?	✓			
2	Do you feel Sir c r reddy college for women eluru, is up to date to the current Industrial Needs?	✓			
3	Did the institution provide FDPs and other programs at the right time to strengthen the teachers skills and Knowledge level?		✓		
4	Are you satisfied with the work environment of Sir c r reddy college for women?		✓		
5	Do you feel the institution takes active interest in promoting internship, Industrial Visits, Seminars and expert talks?	✓			
6	Do you feel the teaching and Mentoring process in the institution facilitates the students cognitive, social and emotional growth?		✓		
7	Do you feel the institution helps the students to identify their strengths and encourage them by providing the right level of challenges to overcome their weakness?	✓			
8	How do you rate the facilities like Canteen and Food stall ?		✓		
9	Do you feel the Library and other facilities are suitable for self-learning for the students?	✓			
10	Do you feel the ambience of the institution is good?	✓			

Date: *15/2/2018*

Signature: *Sreedevi*



SIR C R REDDY COLLEGE FOR WOMEN

ELURU, VATLURU(POST)-534007, AP

(Affiliated to Adikavi Nannaya University, Rajamahendravaram)

FACULTY'S FEEDBACK ON ACADEMIC PERFORMANCE AND AMBIENCE OF THE INSTITUTION (2018-2019)

Name: B. Eswari

Email id: bodarab87@gmail.com

Department: Telugu

Mob No: 7695927775

S No	Question	Excellent	Good	Average	Poor
1	How do you feel about the courses that offers in the college, Is that helpful for the students to find a job after the courses?	✓			
2	Do you feel Sir c r reddy college for women eluru, is up to date to the current Industrial Needs?		✓		
3	Did the institution provide FDPs and other programs at the right time to strengthen the teachers skills and Knowledge level?	✓			
4	Are you satisfied with the work environment of Sir c r reddy college for women?	✓			
5	Do you feel the institution takes active interest in promoting internship, Industrial Visits, Seminars and expert talks?		✓		
6	Do you feel the teaching and Mentoring process in the institution facilitates the students cognitive, social and emotional growth?	✓			
7	Do you feel the institution helps the students to identify their strengths and encourage them by providing the right level of challenges to overcome their weakness?		✓		
8	How do you rate the facilities like Canteen and Food stall ?	✓			
9	Do you feel the Library and other facilities are suitable for self-learning for the students?		✓		
10	Do you feel the ambience of the institution is good?		✓		

Date: 15/2/2018

Signature: B. Eswari



SIR C R REDDY COLLEGE FOR WOMEN

ELURU, VATLURU (POST)-534007, AP

(Affiliated to Adikavi Nannaya University, Rajamahendravaram)

ALUMNI FEEDBACK ON ACADEMIC PERFORMANCE AND AMBIENCE OF THE INSTITUTION (2018-2019)

Name: *M.B Rajya Lalakshmi*

Email id: *rajyalalashmi.sunc@redc
123@gmail.com*

Department:

Mob No: *8331864030*

S No	Question	Excellent	Good	Average	Poor
1	How do you rate the courses that you have learnt in the college in relation to your current job or occupation?	✓			
2	Do you feel Sir c r reddy college for women is up to date to the current Industrial Needs?	✓			
3	Do you feel the teachers illustrated the concepts of the subjects through live examples and applications?		✓		
4	Do you feel overall quality of teaching and learning process in the institution was good?		✓		
5	Do you feel the institution takes active interest in promoting internship, Industrial Visits, Seminars and expert talks?		✓		
6	Do you feel Teaching and Mentoring process in the institution facilitates you cognitive, social and emotional growth?	✓			
7	Does the institution helps you to identify your strength and encourage you by provided right level of challenges to overcome your weakness?	✓			
8	How do you rate the facilities like Canteen and Food stall ?		✓		
9	Do you feel the Library and other facilities are suitable for self-learning for the students?	✓			
10	Do you feel the ambience of the institution is good?		✓		

Date: *6/2/2018*

Signature: *M.B. Rajya Lalakshmi*



SIR C R REDDY COLLEGE FOR WOMEN

ELURU, VATLURU (POST)-534007, AP

(Affiliated to Adikavi Nannaya University, Rajamahendravaram)

ALUMNI FEEDBACK ON ACADEMIC PERFORMANCE AND AMBIENCE OF THE INSTITUTION (2018-2019)

Name: *Y. Swathi*

Email id: *swathi.yandapalli@gmail.com*

Department: *B.com (Commerce)*

Mob No: *9515399549*

S No	Question	Excellent	Good	Average	Poor
1	How do you rate the courses that you have learnt in the college in relation to your current job or occupation?		✓		
2	Do you feel Sir c r reddy college for women is up to date to the current Industrial Needs?	✓			
3	Do you feel the teachers illustrated the concepts of the subjects through live examples and applications?	✓			
4	Do you feel overall quality of teaching and learning process in the institution was good?	✓			
5	Do you feel the institution takes active interest in promoting internship, Industrial Visits, Seminars and expert talks?		✓		
6	Do you feel Teaching and Mentoring process in the institution facilitates you cognitive, social and emotional growth?		✓		
7	Does the institution help you to identify your strength and encourage you by providing right level of challenges to overcome your weakness?	✓			
8	How do you rate the facilities like Canteen and Food stall?		✓		
9	Do you feel the Library and other facilities are suitable for self-learning for the students?		✓		
10	Do you feel the ambience of the institution is good?	✓			

Date: *07/2/2018*

Signature:

Y. Swathi



SIR C R REDDY COLLEGE FOR WOMEN

ELURU, VATLURU(POST)-534007, AP

(Affiliated to Adikavi Nannaya University, Rajamahendravaram)

ALUMNI FEEDBACK ON ACADEMIC PERFORMANCE AND AMBIENCE OF THE INSTITUTION (2018-2019)

Name: *k. Sujatha*

Email id: *Sujatha.kanchana@gmail.com*

Department: *Chemistry*

Mob No: *9440789046*

S No	Question	Excellent	Good	Average	Poor
1	How do you rate the courses that you have learnt in the college in relation to your current job or occupation?	✓			
2	Do you feel Sir c r reddy college for women is up to date to the current Industrial Needs?		✓		
3	Do you feel the teachers illustrated the concepts of the subjects through live examples and applications?	✓			
4	Do you feel overall quality of teaching and learning process in the institution was good?		✓		
5	Do you feel the institution takes active interest in promoting internship, Industrial Visits, Seminars and expert talks?	✓			
6	Do you feel Teaching and Mentoring process in the institution facilitates you cognitive, social and emotional growth?		✓		
7	Does the institution helps you to identify your strength and encourage you by provided right level of challenges to overcome your weakness?	✓			
8	How do you rate the facilities like Canteen and Food stall ?		✓		
9	Do you feel the Library and other facilities are suitable for self-learning for the students?	✓			
10	Do you feel the ambience of the institution is good?		✓		

Date: *6/2/2018*

Signature: *K. Sujatha*



SIR C R REDDY COLLEGE FOR WOMEN

ELURU, VATLURU (POST)-534007, AP

(Affiliated to Adikavi Nannaya University, Rajamahendravaram)

ALUMNI FEEDBACK ON ACADEMIC PERFORMANCE AND AMBIENCE OF THE INSTITUTION (2018-2019)

Name: Ch. Swapna

Email id: ksjaikarthik@gmail.com

Department: Zoology

Mob No: 8309688217

S No	Question	Excellent	Good	Average	Poor
1	How do you rate the courses that you have learnt in the college in relation to your current job or occupation?	/			
2	Do you feel Sir c r reddy college for women is up to date to the current Industrial Needs?	/			
3	Do you feel the teachers illustrated the concepts of the subjects through live examples and applications?	/			
4	Do you feel overall quality of teaching and learning process in the institution was good?		/		
5	Do you feel the institution takes active interest in promoting internship, Industrial Visits, Seminars and expert talks?	/			
6	Do you feel Teaching and Mentoring process in the institution facilitates you cognitive, social and emotional growth?	/			
7	Does the institution helps you to identify your strength and encourage you by provided right level of challenges to overcome your weakness?		/		
8	How do you rate the facilities like Canteen and Food stall ?	/			
9	Do you feel the Library and other facilities are suitable for self-learning for the students?	/			
10	Do you feel the ambience of the institution is good?	/			

Date: 6/2/2018

Signature: Ch. Swapna



SIR C R REDDY COLLEGE FOR WOMEN

ELURU, VATLURU (POST)-534007, AP

(Affiliated to Adikavi Nannaya University, Rajamahendravaram)

ALUMNI FEEDBACK ON ACADEMIC PERFORMANCE AND AMBIENCE OF THE INSTITUTION (2018-2019)

Name: *M. divyasri*

Email id: *morampudidivya18@gmail.com*

Department: *computer science*

Mob No: *9490017194*

S No	Question	Excellent	Good	Average	Poor
1	How do you rate the courses that you have learnt in the college in relation to your current job or occupation?		✓		
2	Do you feel Sir c r reddy college for women is up to date to the current Industrial Needs?	✓			
3	Do you feel the teachers illustrated the concepts of the subjects through live examples and applications?		✓		
4	Do you feel overall quality of teaching and learning process in the institution was good?	✓			
5	Do you feel the institution takes active interest in promoting internship, Industrial Visits, Seminars and expert talks?		✓		
6	Do you feel Teaching and Mentoring process in the institution facilitates you cognitive, social and emotional growth?	✓			
7	Does the institution helps you to identify your strength and encourage you by provided right level of challenges to overcome your weakness?	✓			
8	How do you rate the facilities like Canteen and Food stall ?		✓		
9	Do you feel the Library and other facilities are suitable for self-learning for the students?	✓			
10	Do you feel the ambience of the institution is good?	✓			

Date: *7/2/2018*

Signature: *M Divyasri*



SIR C R REDDY COLLEGE FOR WOMEN

ELURU, VATLURU (POST)-534007, AP

(Affiliated to Adikavi Nannaya University, Rajamahendravaram)

EMPLOYER'S FEEDBACK ON ACADEMIC PERFORMANCE AND AMBIENCE OF THE INSTITUTION-(2018 - 2019)

Name: Gogulapati Nara Simha Rao

Email id: ans1.simha@gmail.com

Company Name: Naandi Foundation

Mob No: 9959424070

S No	Question	Excellent	Good	Average	Poor
1	How do you feel about the students of Sir c r reddy college for women, eluru, do they meet your expectations?	✓			
2	Do you feel Sir c r reddy college for women is up to date to the current industrial needs?		✓		
3	How do you rate the students when they are placed on the job?		✓		
4	How do you rate the students attending the interview, does they attend the interview in a professional way?	✓			
5	Does the student's academic and non-academic reports provided by the institution are good enough to understand the capability of the students?		✓		
6	Do you feel the institution is good for students' career progress?			✓	
7	How do you rate the experience with Sir c r reddy college for women on that day?	✓			
8	Do you feel the students have enough practical knowledge?		✓		
9	Do you feel the institution maintains a relationship with your company for a long time?	✓			
10	Do you feel the ambience of the institution is good?		✓		

Date: 17/11/2018

Signature:



SIR C R REDDY COLLEGE FOR WOMEN

ELURU, VATLURU (POST)-534007, AP

(Affiliated to Adikavi Nannaya University, Rajamahendravaram)

EMPLOYER'S FEEDBACK ON ACADEMIC PERFORMANCE AND AMBIENCE OF THE INSTITUTION-(2018 - 2019)

Name: A. Geetha

Email id: geetha.allavarapu@gmail.com

Company Name: Naandi Foundation.

Mob No: 9059547624

S No	Question	Excellent	Good	Average	Poor
1	How do you feel about the students of Sir c r reddy college for women, eluru, do they meet your expectations?	✓			
2	Do you feel Sir c r reddy college for women is up to date to the current industrial needs?	✓			
3	How do you rate the students when they are placed on the job?	✓			
4	How do you rate the students attending the interview, does they attend the interview in a professional way?		✓		
5	Does the student's academic and non-academic reports provided by the institution are good enough to understand the capability of the students?	✓			
6	Do you feel the institution is good for students' career progress?		✓		
7	How do you rate the experience with Sir c r reddy college for women on that day?	✓			
8	Do you feel the students have enough practical knowledge?	✓			
9	Do you feel the institution maintains a relationship with your company for a long time?	✓			
10	Do you feel the ambience of the institution is good?	✓			

Date: 17/11/2018

A. Geetha
Signature:



SIR C R REDDY COLLEGE FOR WOMEN

ELURU, VATLURU (POST)-534007, AP

(Affiliated to Adikavi Nannaya University, Rajamahendravaram)

EMPLOYER'S FEEDBACK ON ACADEMIC PERFORMANCE AND AMBIENCE OF THE INSTITUTION-(2018 - 2019)

Name: V. Chaitanya

Email id: chaitanya.vamgani@gmail.com

Company Name: Noandi Foundation

Mob No: 9618418576

S No	Question	Excellent	Good	Average	Poor
1	How do you feel about the students of Sir c r reddy college for women, eluru, do they meet your expectations?	✓			
2	Do you feel Sir c r reddy college for women is up to date to the current industrial needs?	✓			
3	How do you rate the students when they are placed on the job?		✓		
4	How do you rate the students attending the interview, does they attend the interview in a professional way?	✓			
5	Does the student's academic and non-academic reports provided by the institution are good enough to understand the capability of the students?	✓			
6	Do you feel the institution is good for students' career progress?		✓		
7	How do you rate the experience with Sir c r reddy college for women on that day?	✓			
8	Do you feel the students have enough practical knowledge?	✓			
9	Do you feel the institution maintains a relationship with your company for a long time?	✓			
10	Do you feel the ambiance of the institution is good?	✓			

Date: 17/11/2018

V. Chaitanya
Signature:

SIR C R REDDY COLLEGE FOR WOMEN

ELURU, VATLURU (POST) -534007 ANDHRAPRADESH

(AFFILIATED TO ADIKAVI NANNAYA UNIVERSITY, RAJAMAHENDRAVARAM)

**STUDENT'S FEEDBACK ON ACADEMIC PERFORMANCE AND AMBIENCE OF THE
INSTITUTION (B.Sc) 2022-2023**

1. How well did the teachers prepare for the classes?

Category	Number of opinions	Percentage
Excellent	98	98%
Good	2	2%
Average	0	0
Poor	0	0

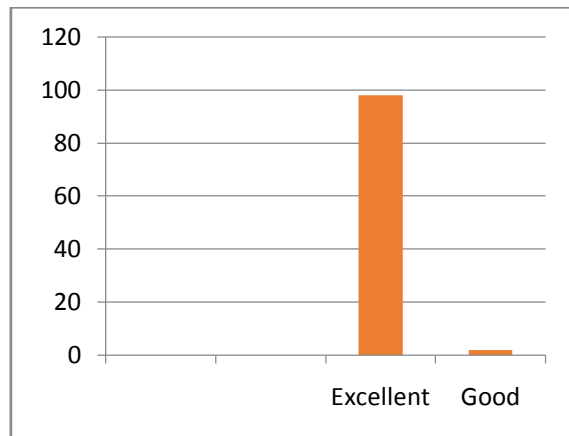
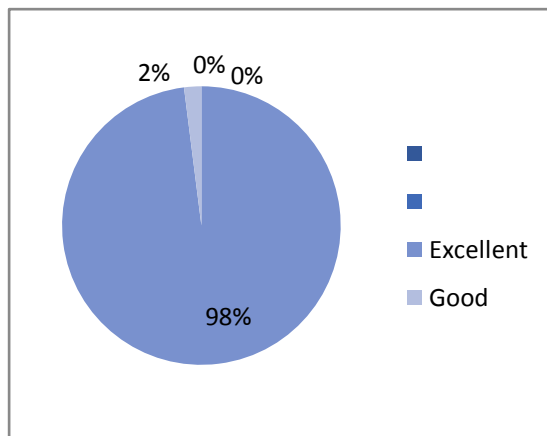

2. Fairness of the internal evaluation process by the teachers?

Category	Number of opinions	Percentage
Excellent	95	95%
Good	05	5%
Average	0	0
Poor	0	0

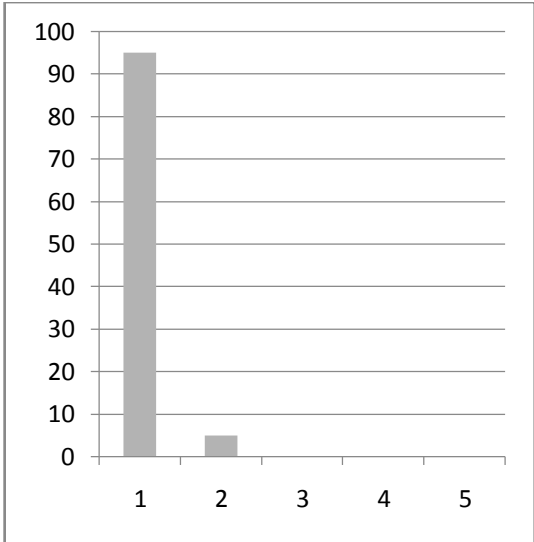
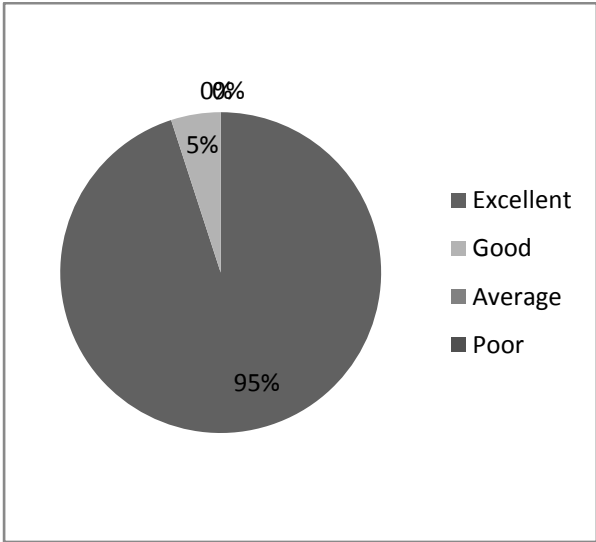

3. Does the institution take active interest in promoting internship, industrial visits, seminars and expert talks?

Category	Number of opinions	Percentage
Excellent	85	85%
Good	5	5%
Average	10	10%
Poor	0	0%

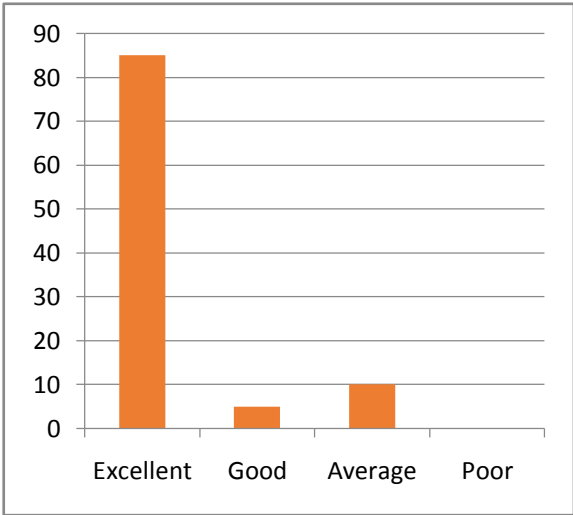
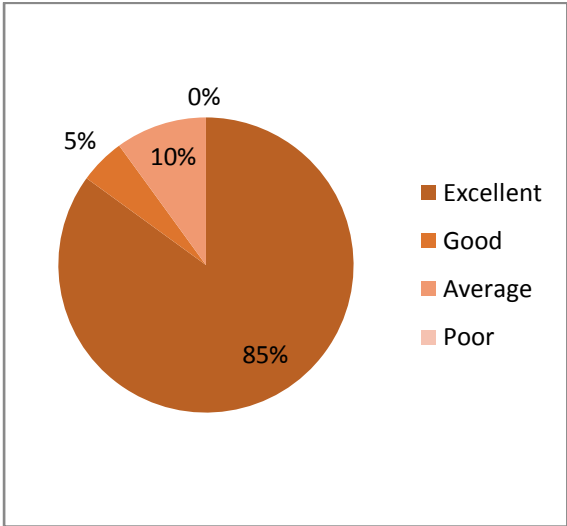

4. Teaching and mentoring process in the institution facilitates you in cognitive, social and emotional growth?

Category	Number of opinions	Percentage
Excellent	82	82%
Good	16	16%
Average	2	2%
Poor	0	0

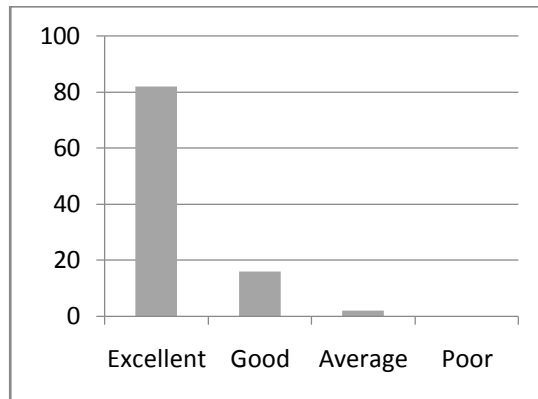
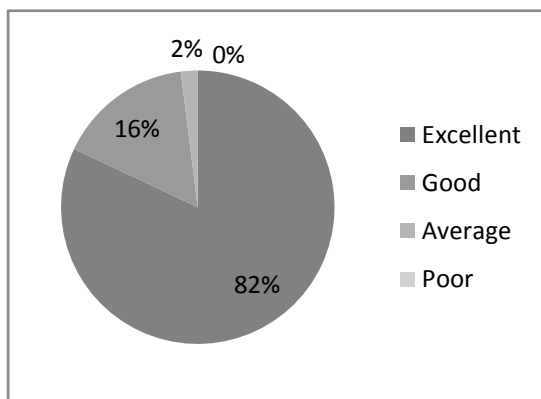

5. Teachers inform you about your expected competencies, course outcome and programme outcomes?

Category	Number of opinions	Percentage
Excellent	86	86%
Good	8	8%
Average	6	6%
Poor	0	0

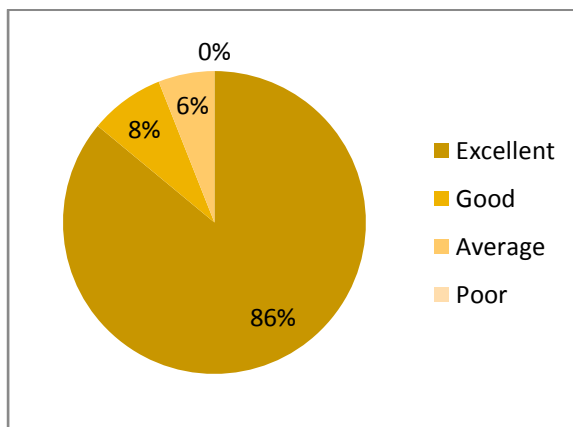

6. Overall quality of teaching and learning process in your institute is good?

Category	Number of opinions	Percentage
Excellent	85	85%
Good	5	5%
Average	10	10%
Poor	0	0

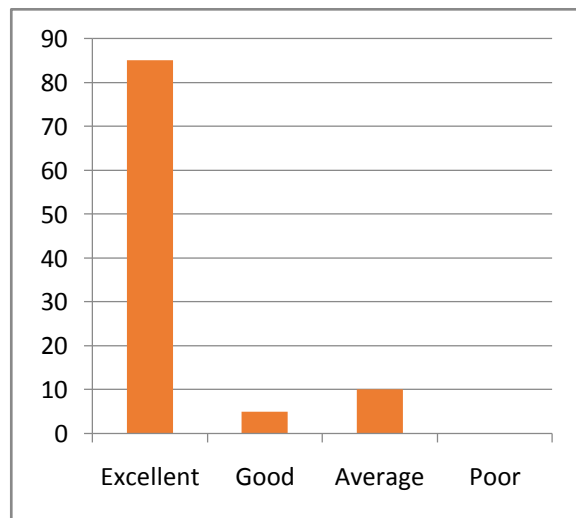
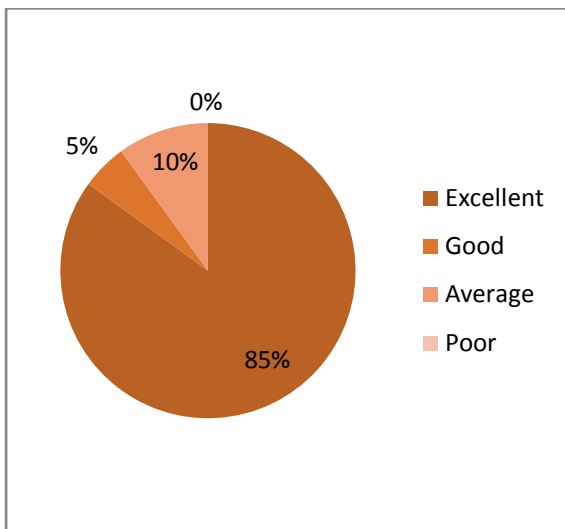

7. Did you feel the ambiance of the classroom is good?

Category	Number of opinions	Percentage
Excellent	80	80%
Good	10	10%
Average	10	10%
Poor	0	0

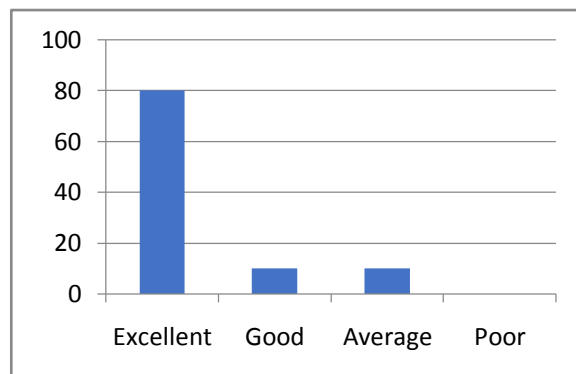
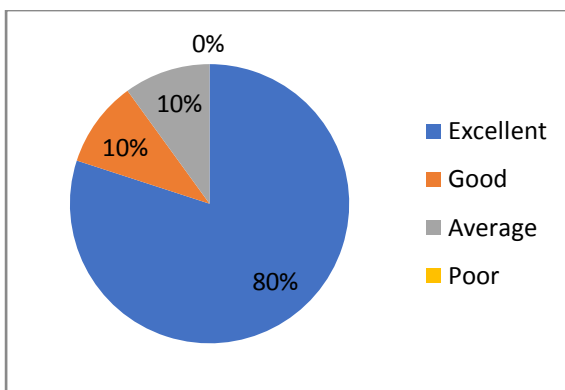

8. Whether the Physical environment of the college is good for education?

Category	Number of opinions	Percentage
Excellent	91	91%
Good	5	5%
Average	4	4%
Poor	0	0

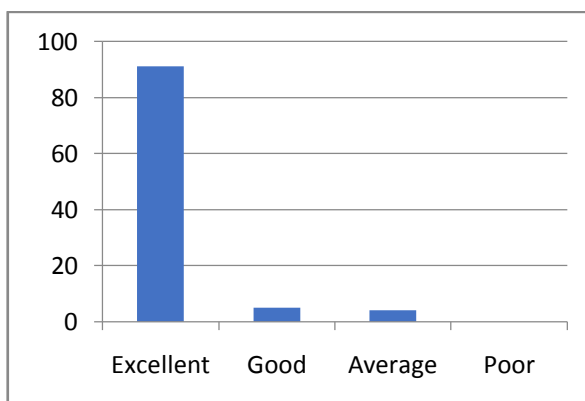
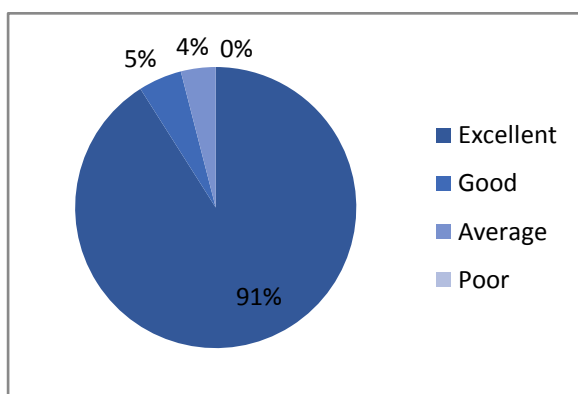

9. Whether the library facilities are suit for the self learning for the students?

Category	Number of opinions	Percentage
Excellent	90	90%
Good	10	10%
Average	0	0
Poor	0	0

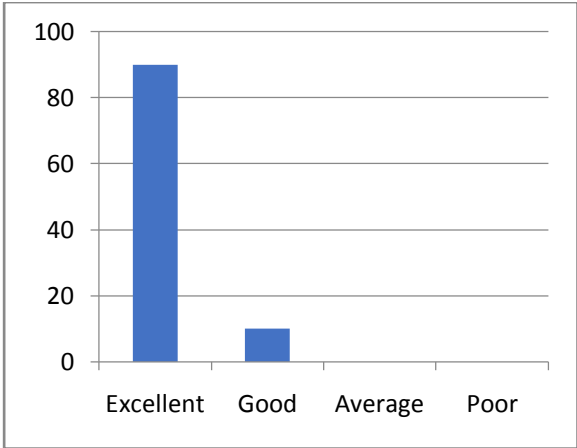
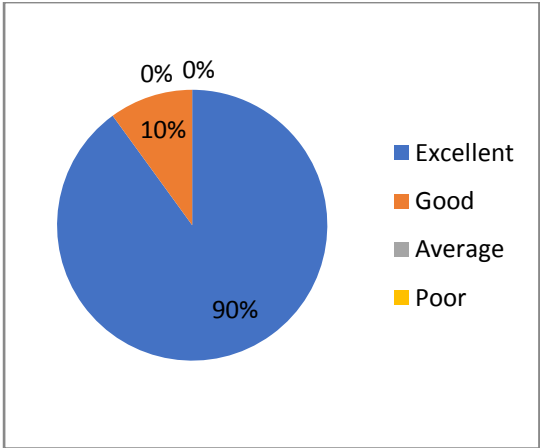

10. Overall ambiance of the college is good?

Category	Number of opinions	Percentage
Excellent	95	95%
Good	5	5%
Average	0	0
Poor	0	0

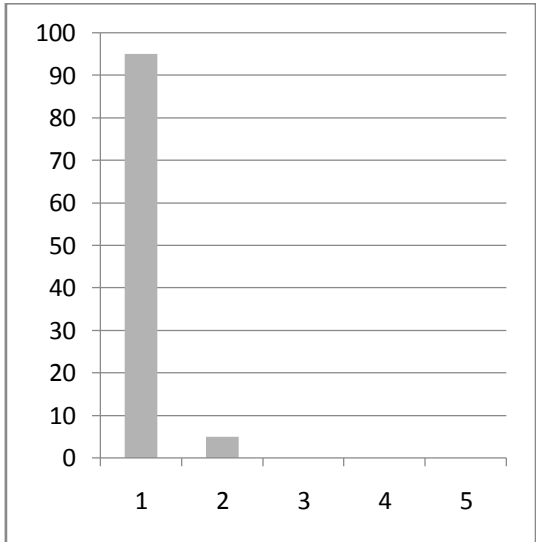
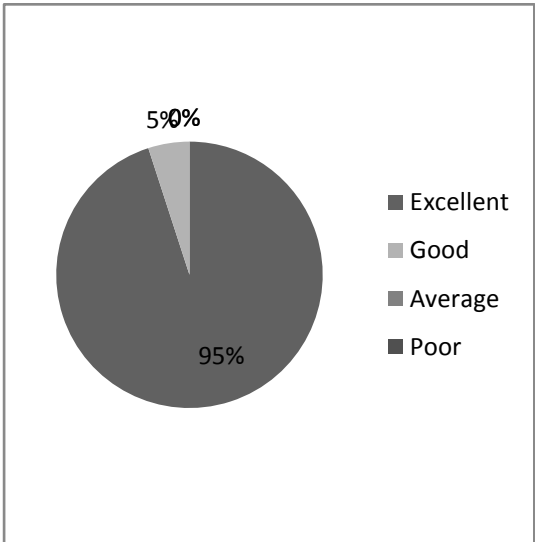

SIR C R REDDY COLLEGE FOR WOMEN

Eluru, Vatluru (post) – 534007 , AP

(Affiliated to Adikavi Nannya University, Rajahmahendravaram)

STUDENT FEEDBACK ON ACADEMIC PERFORMANCE AND AMBIENCE OF THE INSTITUTION B.Com (2022-2023)

1. How well did the teachers prepare for the classes?

Category	Num of opinions	percentage
Excellent	35	70
Good	15	30
Average	0	0
Poor	0	0

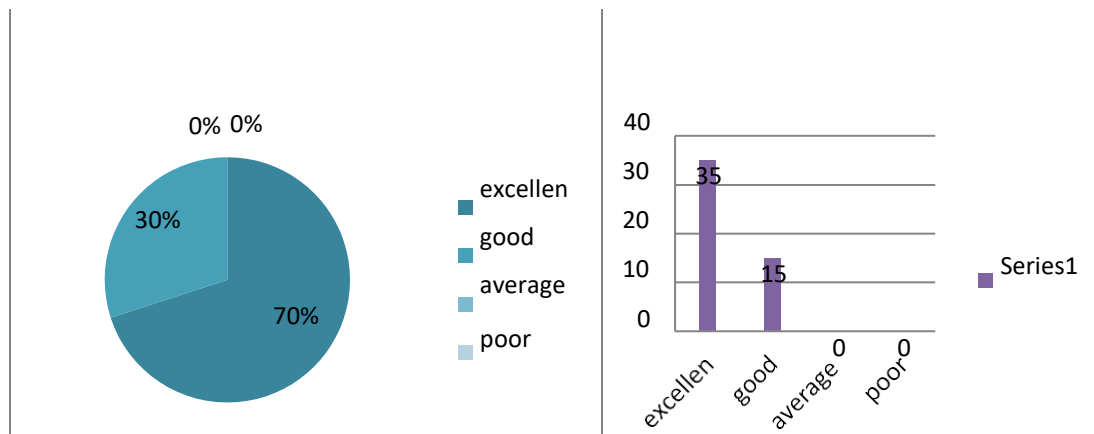

2. Fairness of the internal evaluation process by the teachers?

Category	Num of opinions	percentage
Excellent	20	50
Good	25	40
Average	5	10
Poor	0	0

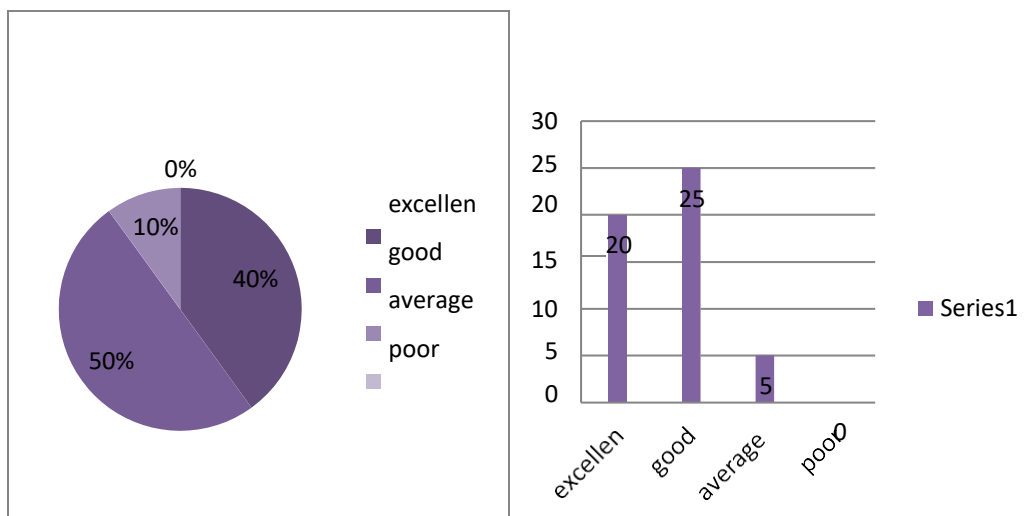

3. Does the institution take active interest in promoting Internship, Industrial Visits, Seminars and Expert Talks?

Category	Num of opinions	percentage
Excellent	30	60
Good	10	20
Average	10	20
Poor	0	0

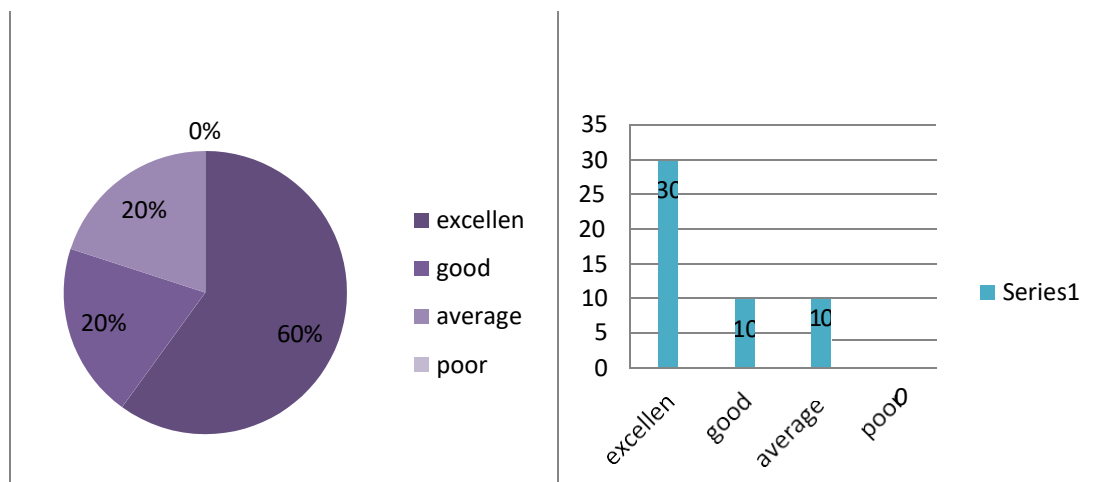

4. Teaching and Mentoring process in the institution facilitates you in cognitive, social and emotional growth?

Category	Num of opinions	percentage
Excellent	30	60
Good	20	40
Average	0	0
Poor	0	0

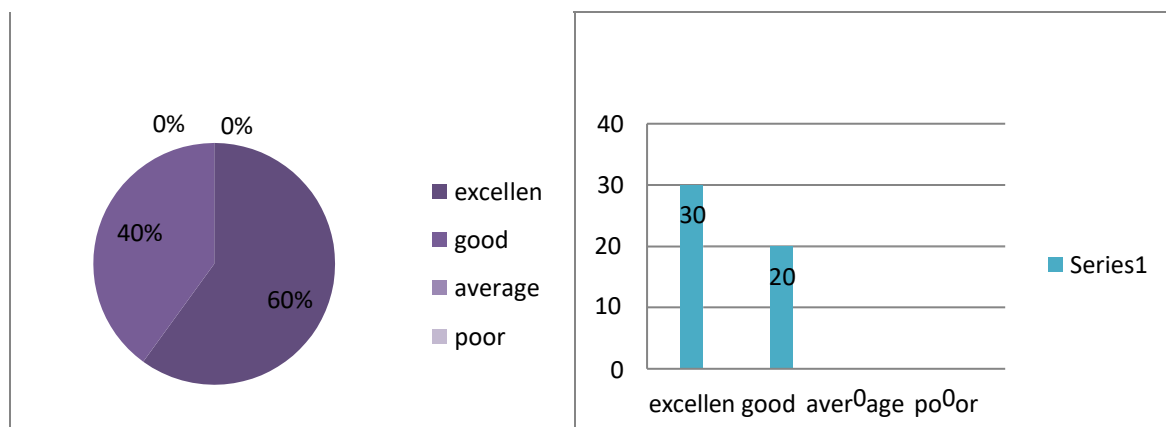

5. Teachers inform you about your expected competencies, course outcome and programme outcomes?

Category	Num of opinions	percentage
Excellent	25	50
Good	25	50
Average	0	0
Poor	0	0

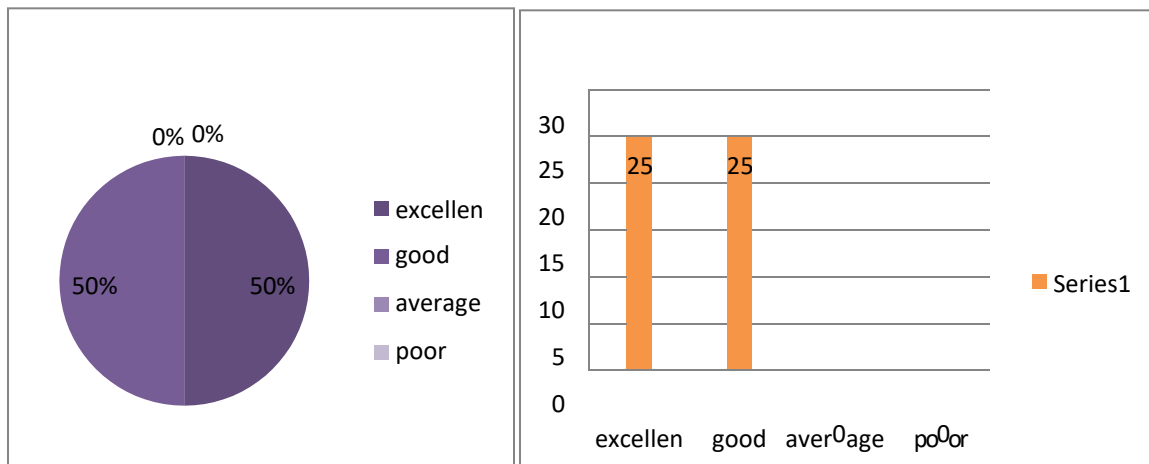

6. Overall quality of teaching and learning process in your institute is good?

Category	Num of opinions	percentage
Excellent	30	60
Good	20	40
Average	0	0
Poor	0	0

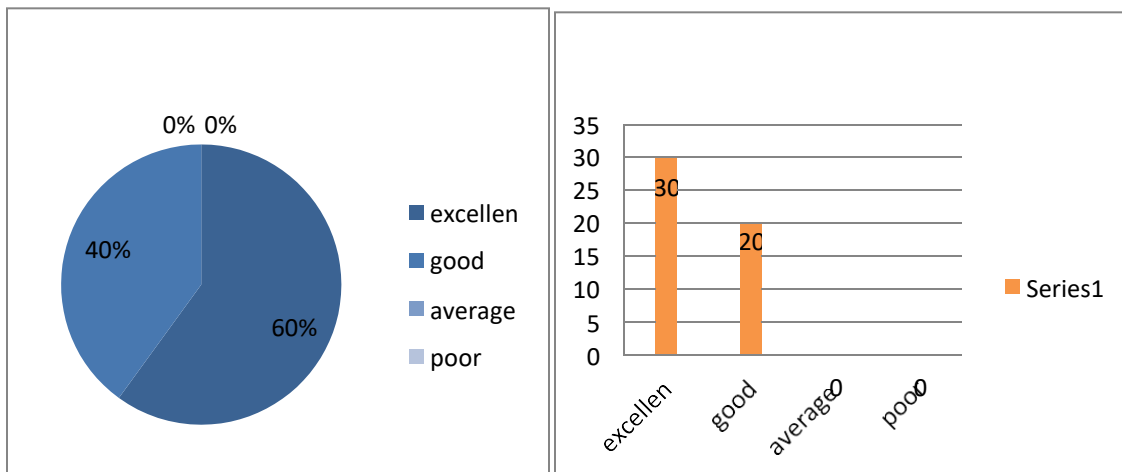

7. Did you feel the ambiance of the classroom is good?

Category	Num of opinions	percentage
Excellent	25	50
Good	20	40
Average	5	10
Poor	0	0

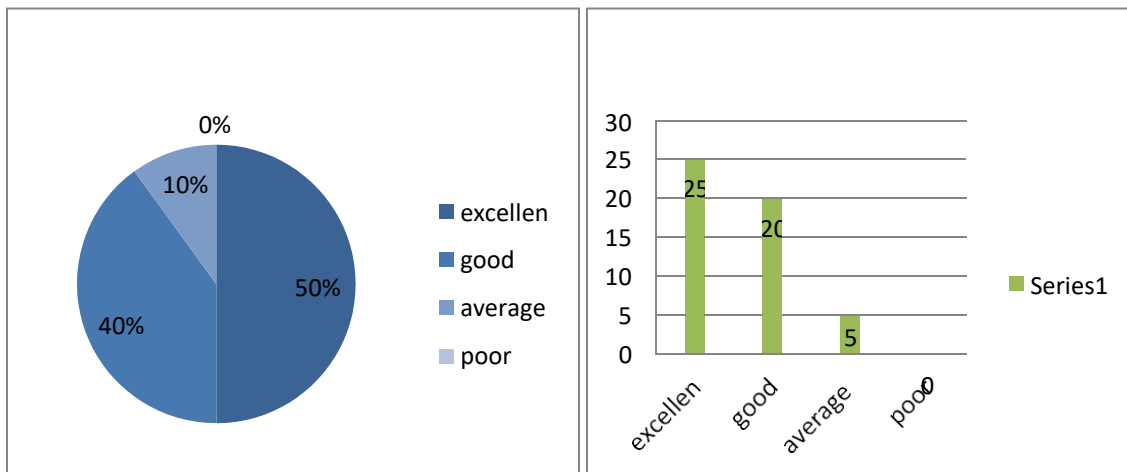

8. Whether the Physical environment of the college is good for education?

Category	Num of opinions	percentage
Excellent	30	60
Good	20	40
Average	0	0
Poor	0	0

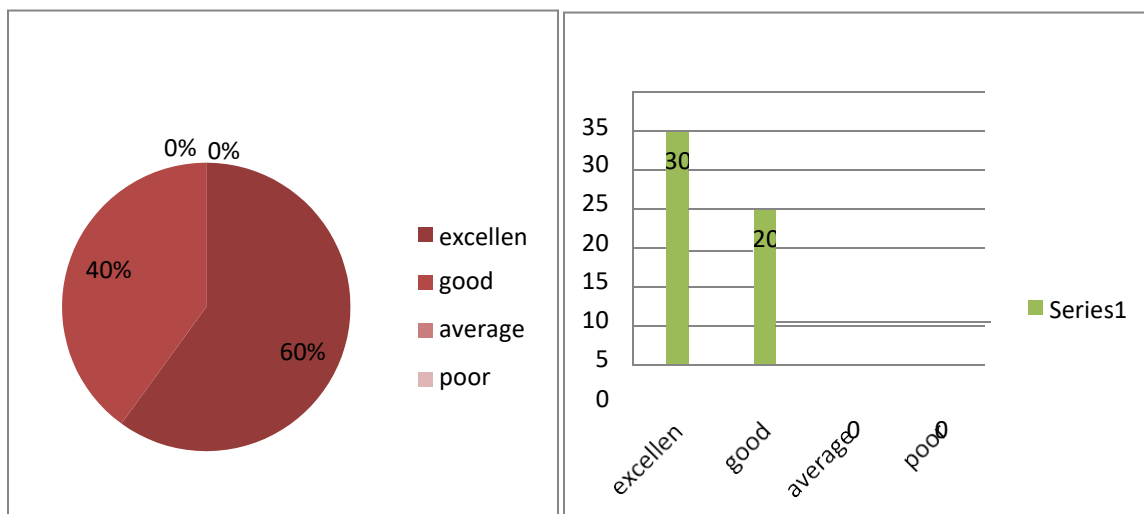

9. Whether the library facilities are suit for the self-learning for the students?

Category	Num of opinions	percentage
Excellent	25	50
Good	25	50
Average	0	0
Poor	0	0

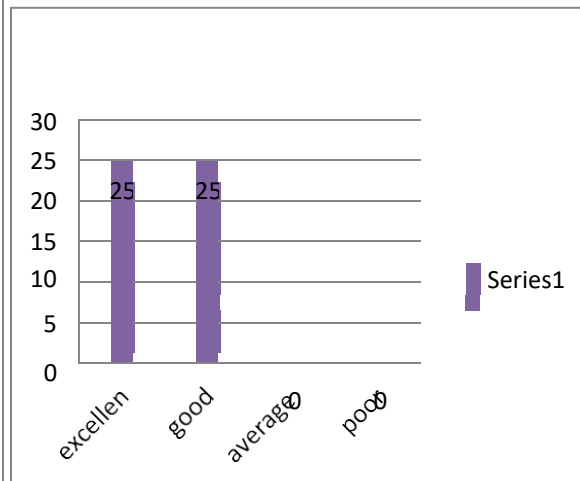
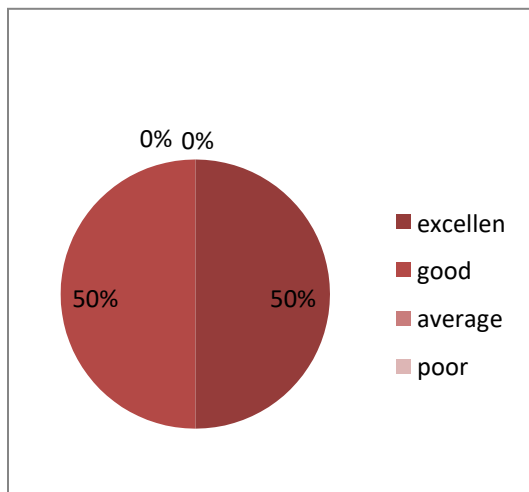

10. Overall ambiance of the college is good?

Category	Num of opinions	percentage
Excellent	30	75
Good	5	13
Average	5	12
Poor	0	0

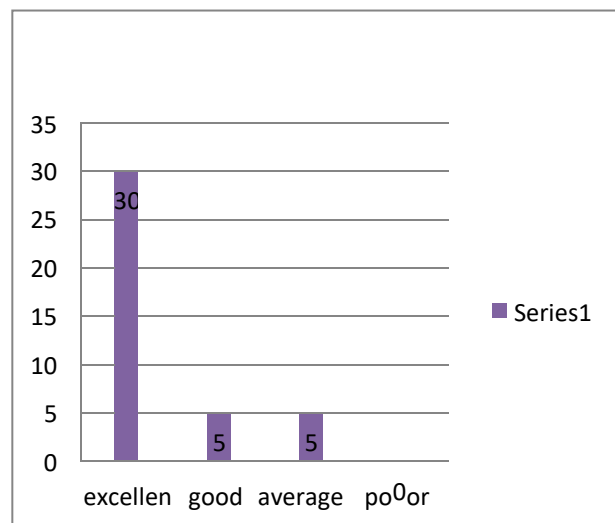
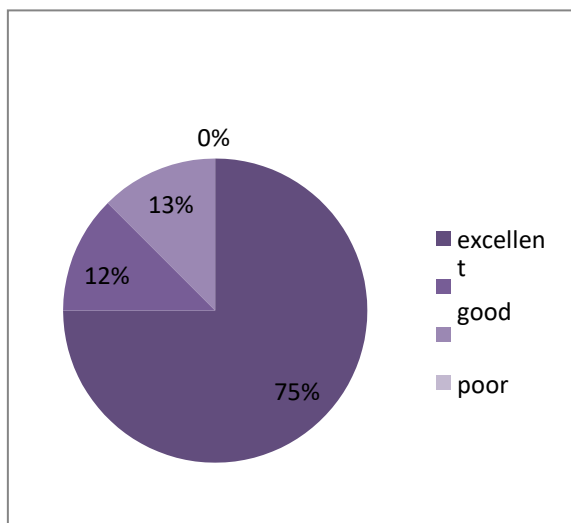

SIR C R REDDY COLLEGE FOR WOMEN, ELURU

(Affiliated to Adikavi Nannaya University, Rajamahendravaram)

FACULTYS FEEDBACK ON ACADEMIC PERFORMANCE AND AMBIENCE OF THE INSTITUTION- 2022-2023

1. HOW DO YOU FEEL ABOUT THE COURSES THAT OFFERS IN THE COLLEGE, IS THAT HELPFUL FOR THE STUDENTS TO FIND A JOB AFTER THE COURSES?

CATEGORY	NO.OF OPINIONS	PERCENTAGE
EXCELLENT	90	99%
GOOD	01	1%
AVERAGE	00	0%
POOR	00	0%

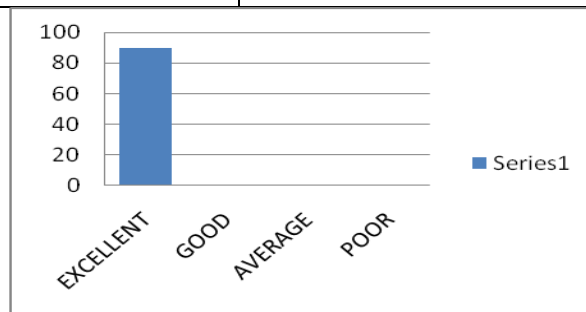
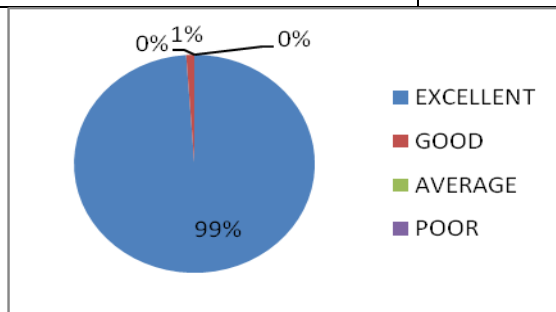

2. DO YOU FEEL THIS COLLEGE IS UP TO DATE TO THE CURRENT INDUSTRIAL NEEDS?

CATEGORY	NO.OF OPINIONS	PERCENTAGE
EXCELLENT	89	96%
GOOD	02	3%
AVERAGE	00	1%
POOR	00	0%

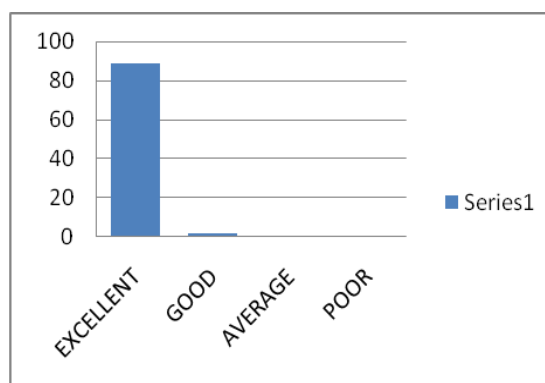
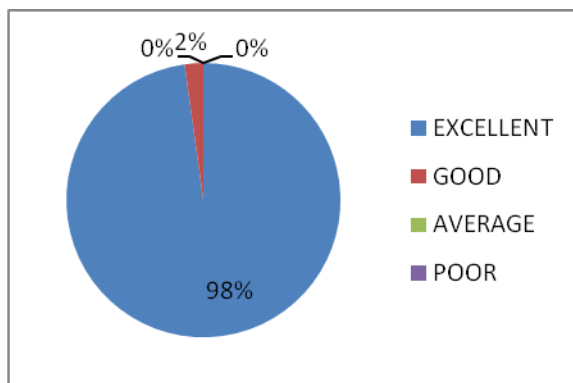

3. DID THE INSTITUTION PROVIDES FDPs AND OTHER PROGRAMMS AT THE RIGHT TIME TO STRENGTHEN THE TEACHERS SKILLS AND KNOWLEDGE LEVEL?

CATEGORY	NO.OF OPINIONS	PERCENTAGE
EXCELLENT	90	99%
GOOD	00	0%
AVERAGE	01	1%
POOR	00	0%

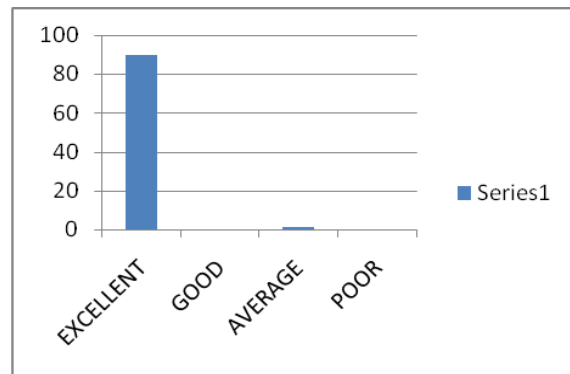
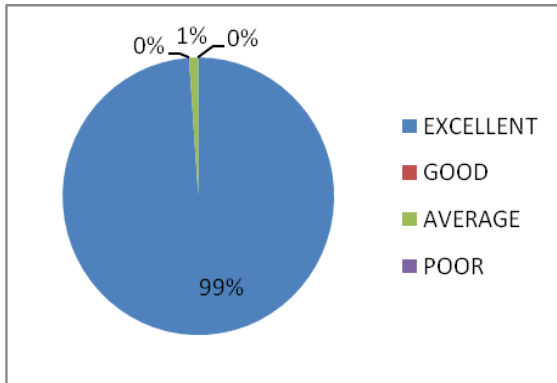

4. ARE YOU SATISFIED WITH THE WORK ENVIRONMENT?

CATEGORY	NO.OF OPINIONS	PERCENTAGE
EXCELLENT	91	100%
GOOD	00	0%
AVERAGE	00	0%
POOR	00	0%

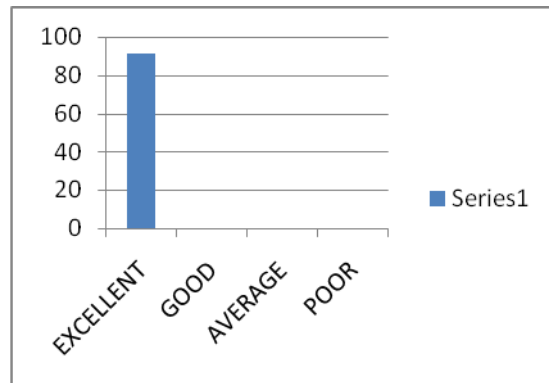
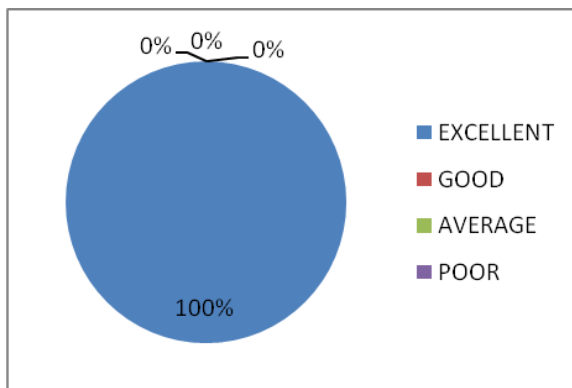

5. DO YOU FEEL THE INSTITUTION TAKES ACTIVE INTEREST IN PROMOTING INTERNSHIP, INDUSTRIAL VISITS, SEMINARS AND EXPERT TALKS?

CATEGORY	NO.OF OPINIONS	PERCENTAGE
EXCELLENT	88	97%
GOOD	01	1%
AVERAGE	01	1%
POOR	01	1%

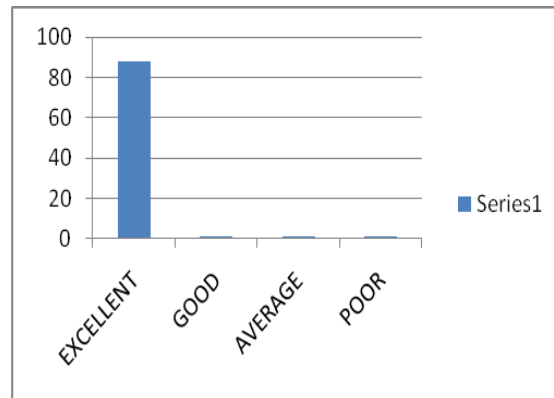
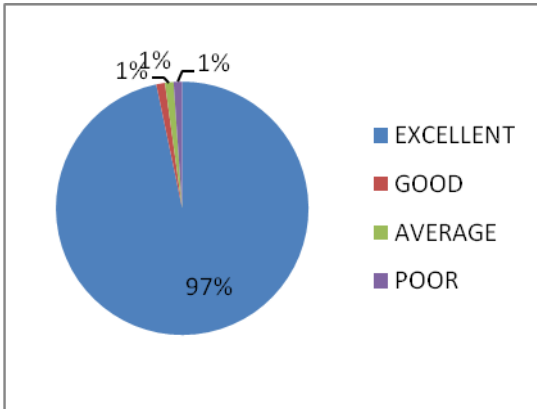

6. DO YOU FEEL THE TEACHING AND MENTORING PROCESS IN THE INSTITUTION FACILITATES THE STUDENTS COGNITIVE, SOCIAL AND EMOTIONAL GROWTH?

CATEGORY	NO.OF OPINIONS	PERCENTAGE
EXCELLENT	89	98%
GOOD	01	1%
AVERAGE	01	1%
POOR	00	0%

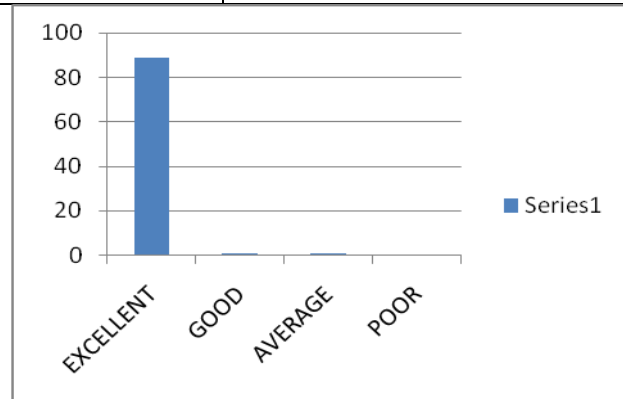
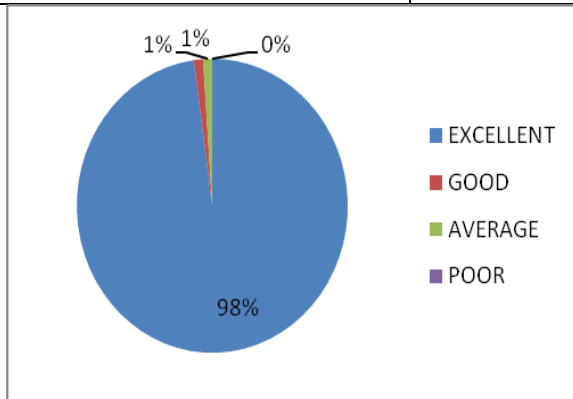

7. DO YOU FEEL THE INSTITUTION HELPS THE STUDENTS TO IDENTIFY THEIR STRENGTHS AND ENCOURAGE THEM BY PROVIDING THE RIGHT LEVEL OF CHALLENGES TO OVERCOME THEIR WEAKNESS?

CATEGORY	NO.OF OPINIONS	PERCENTAGE
EXCELLENT	87	96%
GOOD	02	2%
AVERAGE	01	1%
POOR	01	1%

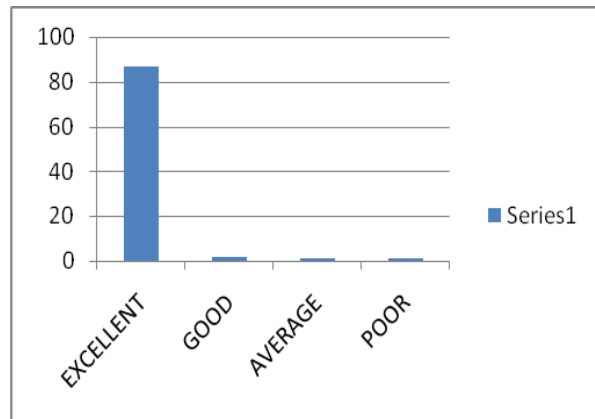
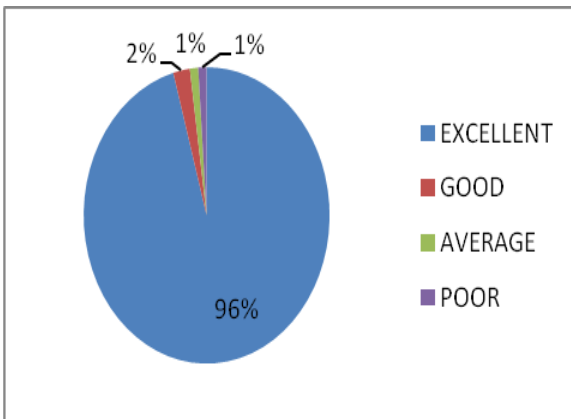

8. HOW DO YOU RATE THE FACILITATES LIKE CANTEEN AND FOOD STALL?

CATEGORY	NO.OF OPINIONS	PERCENTAGE
EXCELLENT	90	99%
GOOD	00	0%
AVERAGE	01	1%
POOR	00	0%

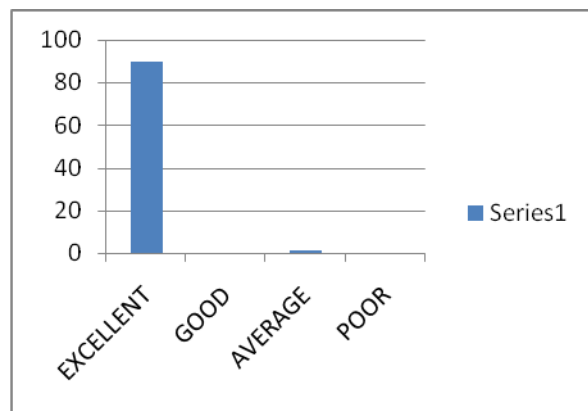
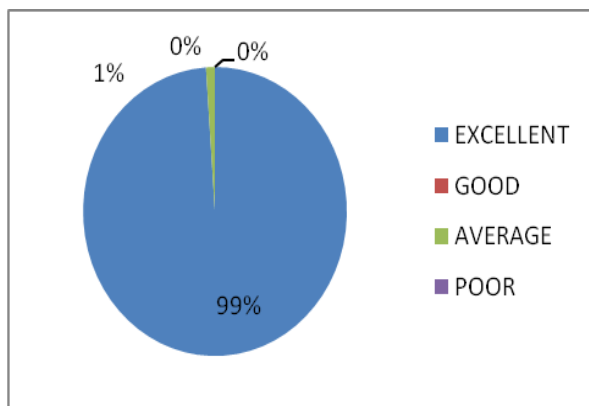

9. DO YOU FEEL THE LIBRARY AND OTHER FACILITIES ARE SUITABLE FOR SELF LEARNING FOR THE STUDENTS?

CATEGORY	NO.OF OPINIONS	PERCENTAGE
EXCELLENT	89	98%
GOOD	01	01%
AVERAGE	01	01%
POOR	00	00%

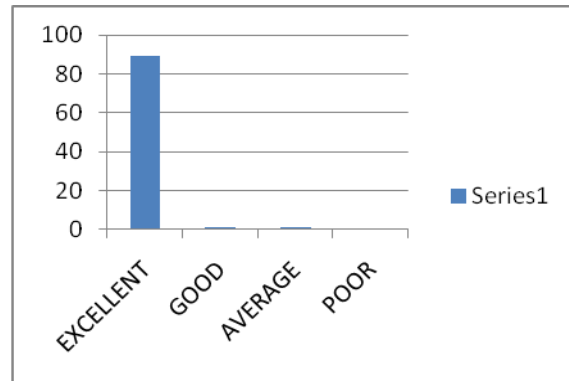
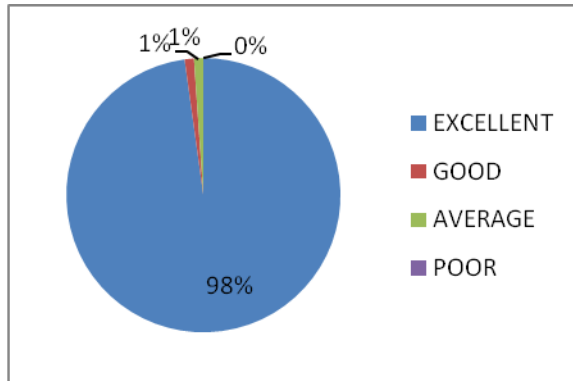

10. DO YOU FEEL THE AMBIANCE OF THE INSTITUTION IS GOOD?

CATEGORY	NO.OF OPINIONS	PERCENTAGE
EXCELLENT	90	99%
GOOD	00	0%
AVERAGE	01	1%
POOR	00	0%

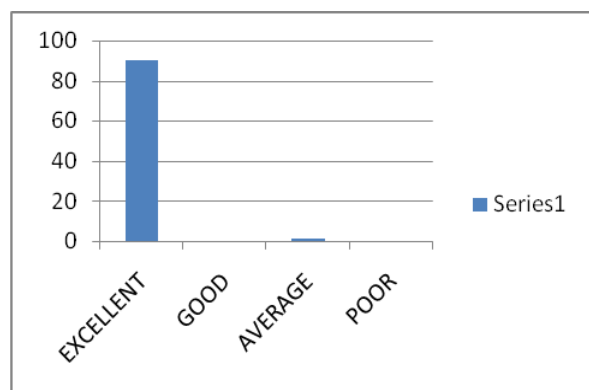
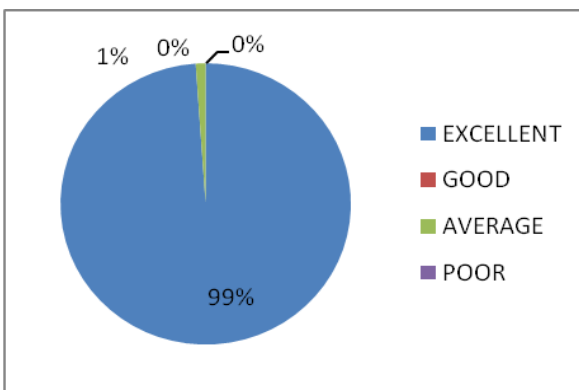

SIR C R REDDY COLLEGE FOR WOMEN

Eluru, Vatluru (post) – 534007 , AP

(Affiliated to AdikaviNannya University, Rajahmahendravaram)

ALUMINI FEEDBACK ON ACADEMIC PERFORMANCE AND AMBIENCE OF THE INSTITUTION (2022-2023)

1. How do you rate the courses that you have learnt in the college in relation to your current job or occupation?

Category	Num of opinions	percentage
Excellent	15	75
Good	5	25
Average	0	0
Poor	0	0

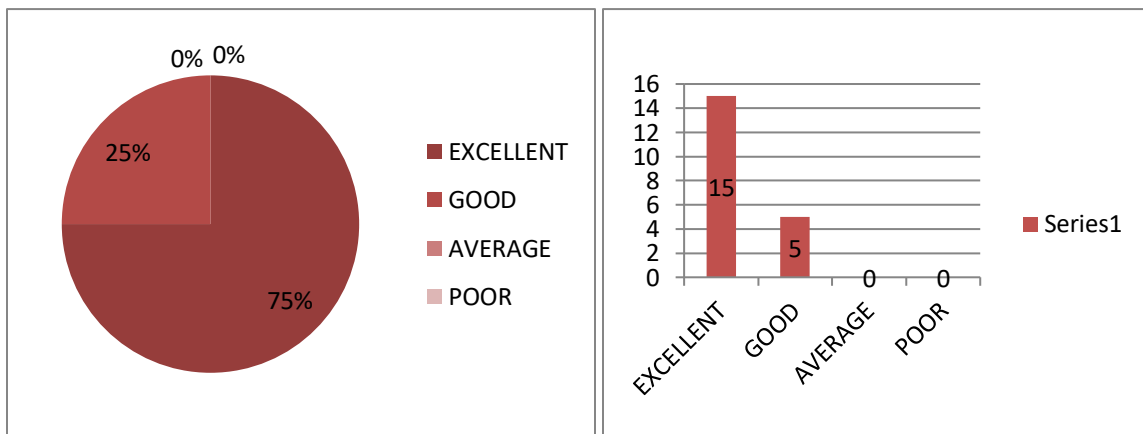

2. Do you feel Sir cr reddy college for women is up to date to the current Industrial Needs?

Category	Num of opinions	percentage
Excellent	19	95
Good	1	5
Average	0	0
Poor	0	0

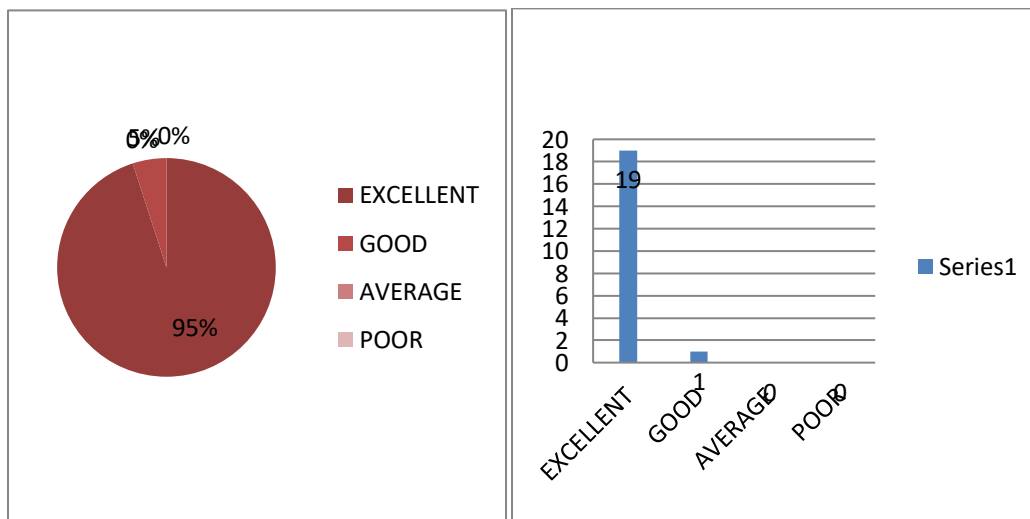

3. Do you feel the teachers illustrated the concepts of the subjects through live examples and applications?

Category	Num of opinions	percentage
Excellent	15	25
Good	5	75
Average	0	0
Poor	0	0

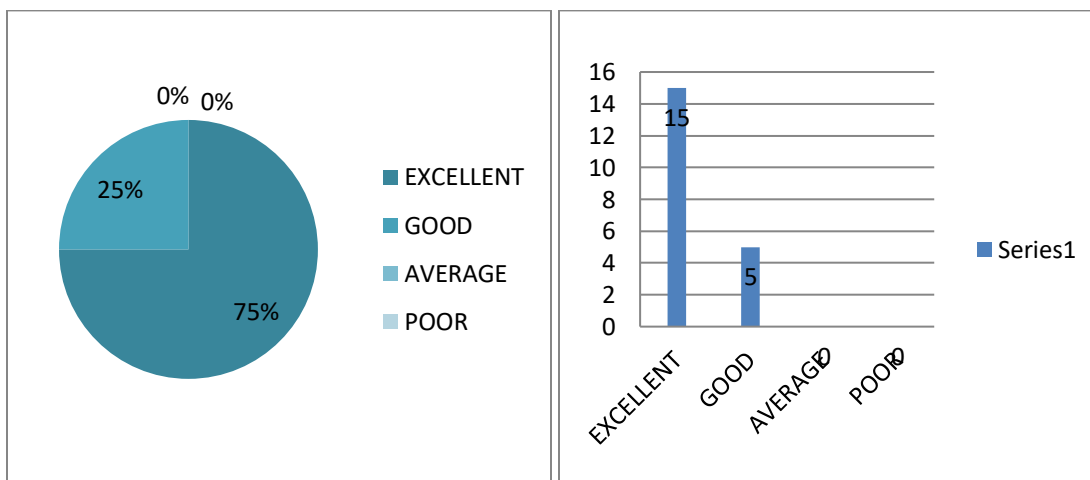

4. Do you feel overall quality of teaching and learning process in the institution was good?

Category	Num of opinions	percentage
Excellent	12	40
Good	08	60
Average	0	0
Poor	0	0

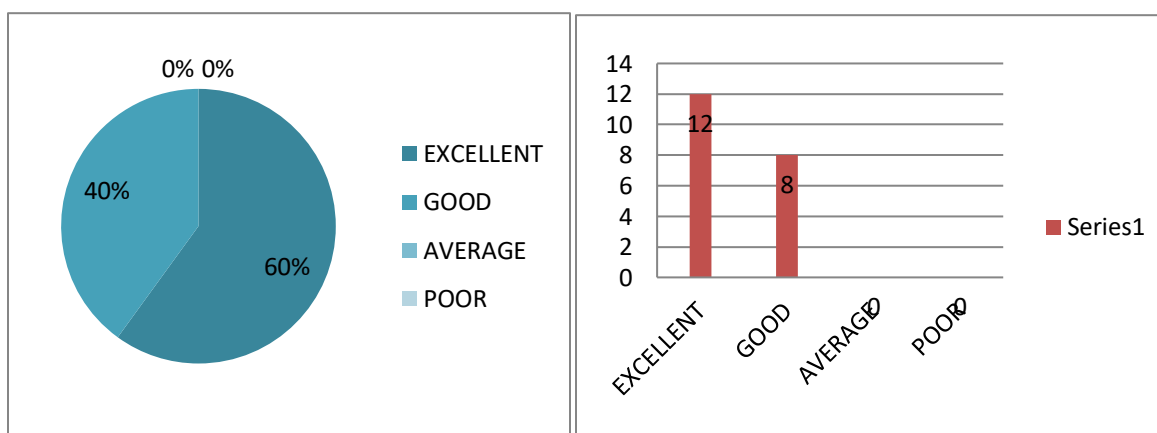

5. Do you feel the institution takes active interest in promoting internship, Industrial Visits, Seminars and expert talks?

Category	Num of opinions	percentage
Excellent	10	50
Good	8	40
Average	2	10
Poor	0	0

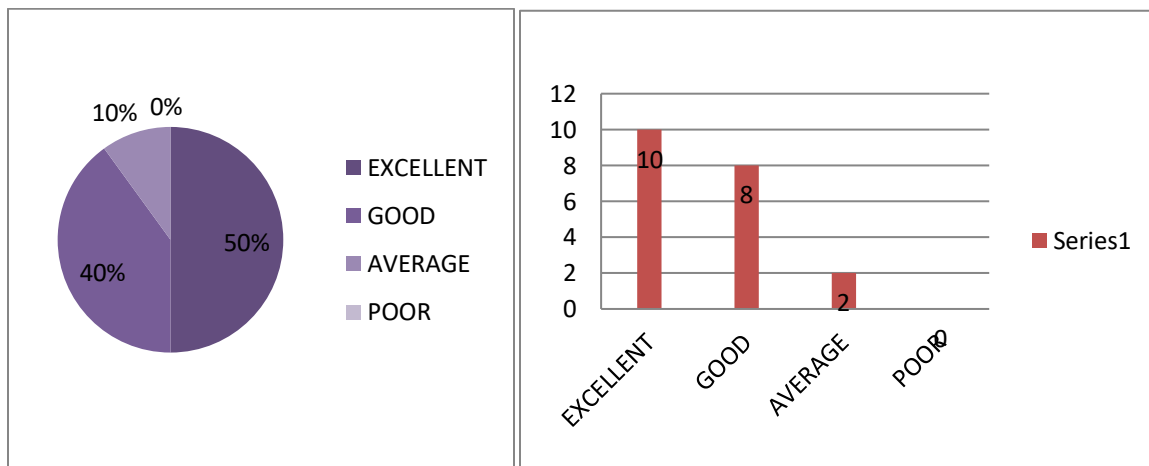

6. Do you feel Teaching and Mentoring process in the institution facilitates you cognitive, social and emotional growth?

Category	Num of opinions	percentage
Excellent	18	90
Good	02	10
Average	0	0
Poor	0	0

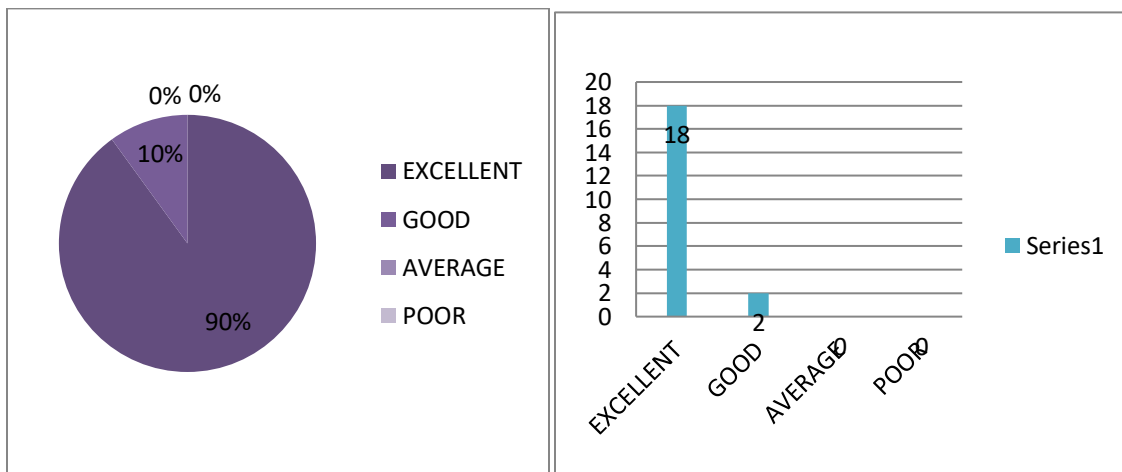

7. Does the institution helps you to identify your strength and encourage you by provided right level of challenges to overcome your weakness?

Category	Num of opinions	percentage
Excellent	10	50
Good	10	50
Average	0	0
Poor	0	0



8. How do you rate the facilities like Canteen and Food stall ?

Category	Num of opinions	percentage
Excellent	12	60
Good	8	40
Average	0	0
Poor	0	0

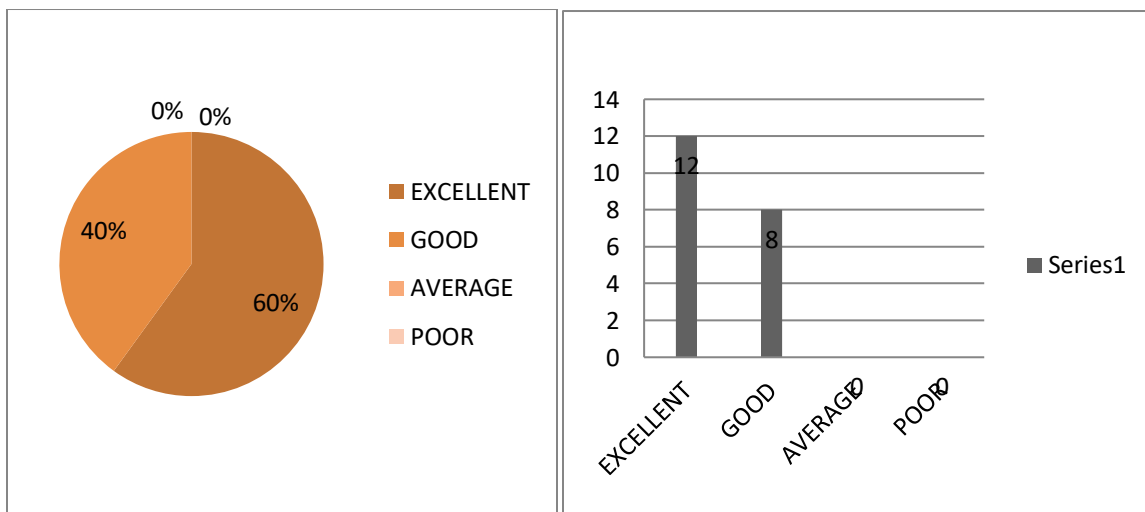

9. Do you feel the Library and other facilities are suitable for self-learning for the students?

Category	Num of opinions	percentage
Excellent	10	50
Good	10	50
Average	0	0
Poor	0	0

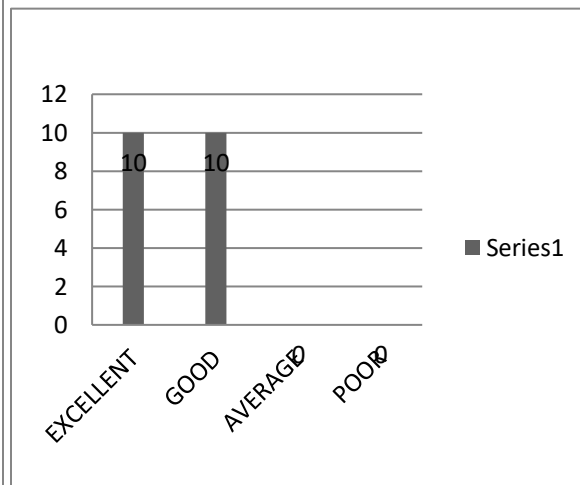
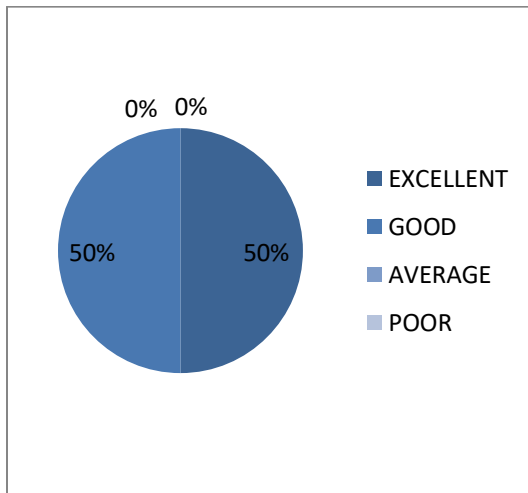

10. Do you feel the ambiance of the institution is good?

Category	Num of opinions	percentage
Excellent	12	60
Good	08	40
Average	0	0
Poor	0	0

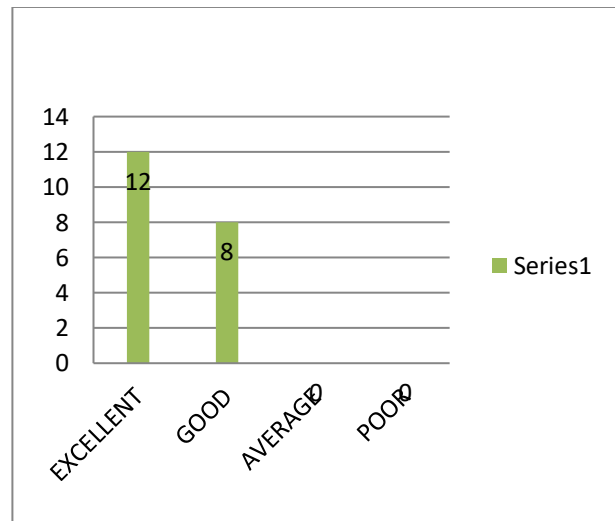
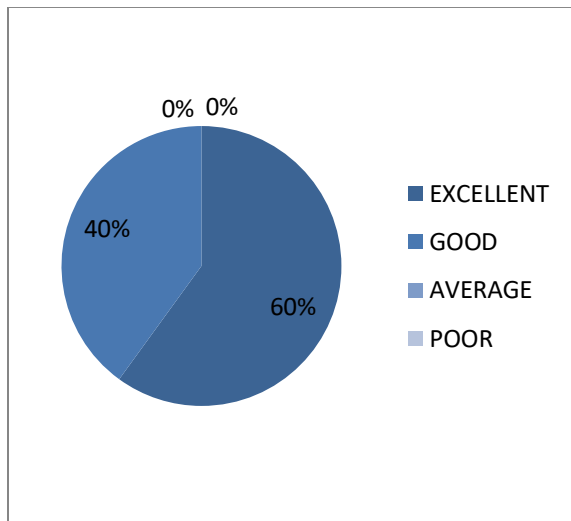

SIR C R REDDY COLLEGE FOR WOMEN,ELURU

Vatluru (post)-534007 ,AP

(Affiliated to Adikavi Nannaya University,Rajamahendravaram)

EMPLOYER'S FEEDBACK ON ACADEMIC PERFORMANCE AND AMBIENCE OF THE INSTITUTION-- 2022-2023

1.HOW DO YOU FEEL ABOUT THE STUDENTS OF C R REDDY WOMENS DO THEY MEET YOUR EXPECTATIONS ?

CATEGORY	NO.OF OPINIONS	PERCENTAGE
EXCELLENT	4	80%
GOOD	1	20%
AVERAGE	0	0%
POOR	0	0%

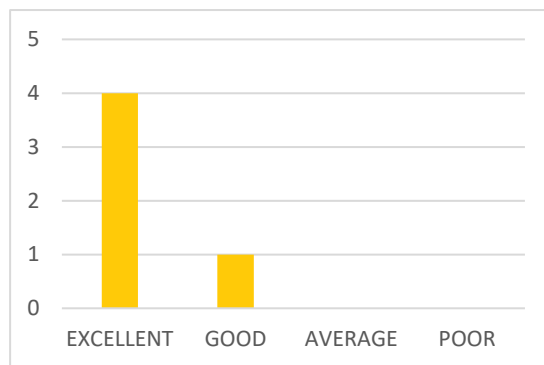
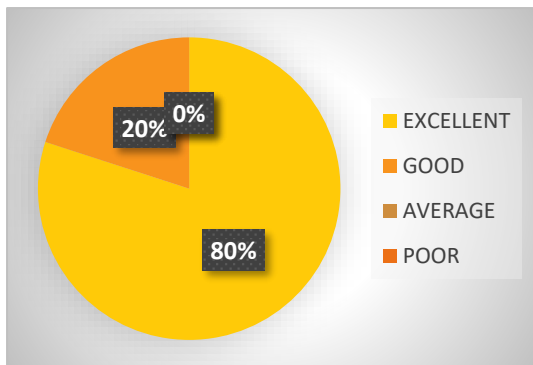

2.DO YOU FEEL C R R COLLEGE IS UP TO DATE TO THE CURRENT INDUSTRIAL NEEDS ?

CATEGORY	NO.OF OPINIONS	PERCENTAGE
EXCELLENT	5	100%
GOOD	0	0%
AVERAGE	0	0%
POOR	0	0%

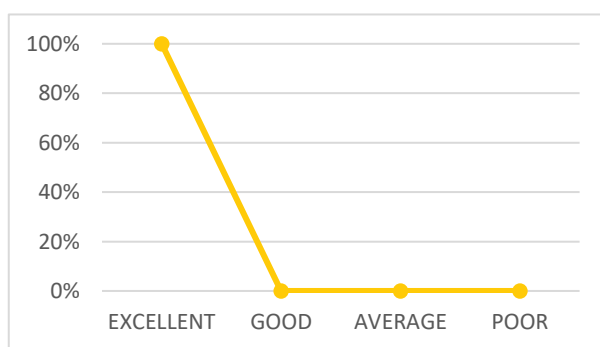
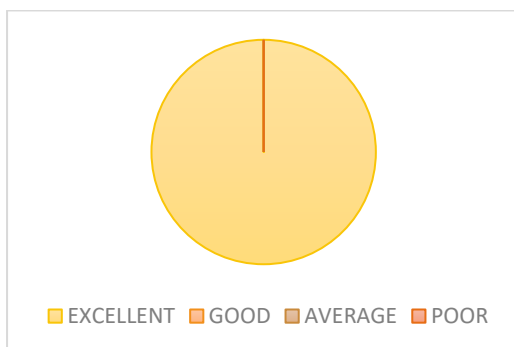

3.HOW DO YOU RATE THE STUDENTS WHEN THEY ARE PLACED ON THE JOB ?

CATEGORY	NO.OF OPINIONS	PERCENTAGE
EXCELLENT	3	60%
GOOD	1	20%
AVERAGE	1	20%
POOR	0	0%

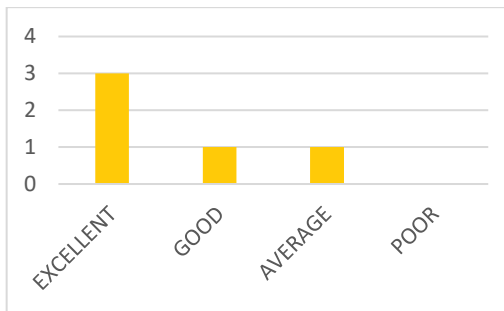
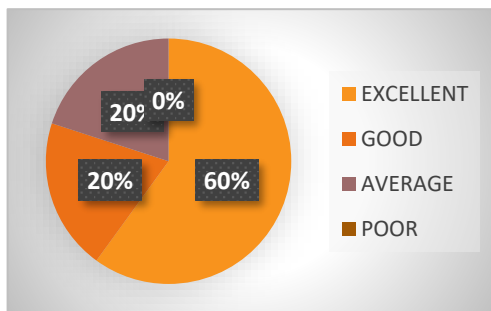

4.HOW DO YOU RATE THE STUDENTS ATTENDING THE INTERVIEW,DOES THEY ATTEND THE INTERVIEW IN A PROFESSIONAL WAY?

CATEGORY	NO.OF OPINIONS	PERCENTAGE
EXCELLENT	4	80%
GOOD	1	20%
AVERAGE	0	0%
POOR	0	0%

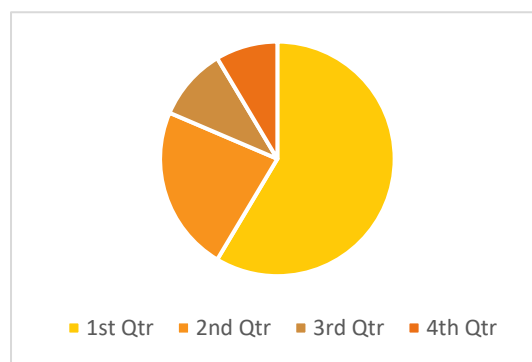
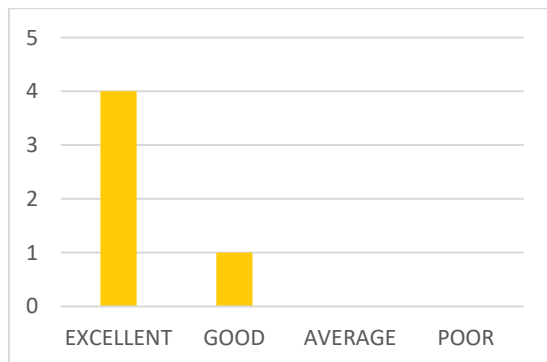

5. DOES THE STUDENTS ACADEMIC AND NON ACADEMIC REPORTS PROVIDED BY THE INSTITUTION ARE GOOD ENOUGH TO UNDERSTAND THE CAPABILITY OF THE STUDENTS?

CATEGORY	NO.OF OPINIONS	PERCENTAGE
EXCELLENT	5	100%
GOOD	0	0%
AVERAGE	0	0%
POOR	0	0%

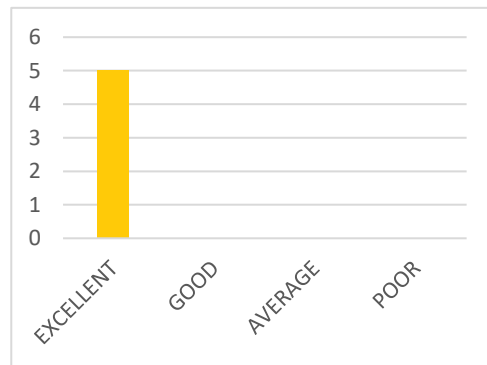
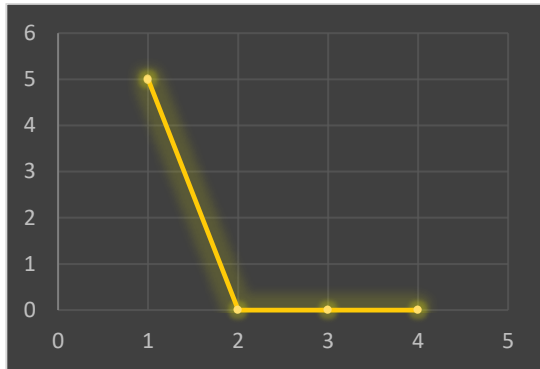

6. DO YOU FEEL THE INSTITUTION IS GOOD FOR STUDENTS' CAREER PROGRESS ?

CATEGORY	NO.OF OPINIONS	PERCENTAGE
EXCELLENT	4	80%
GOOD	0	0%
AVERAGE	1	20%
POOR	0	0%

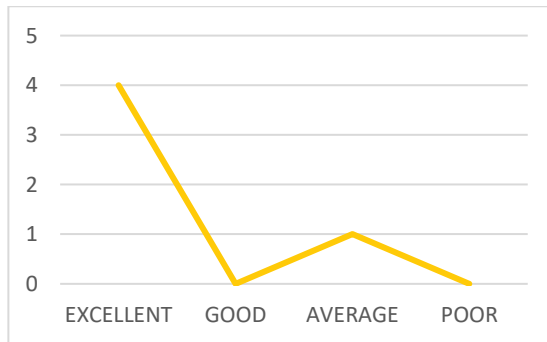
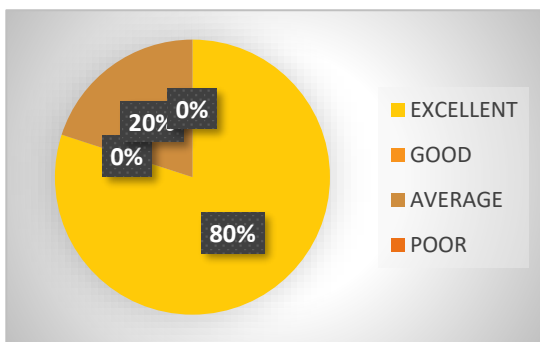

7.HOW DO YOU RATE THE EXPERIENCE WITH C R R COLLEGE ON THAT DAY?

CATEGORY	NO.OF OPINIONS	PERCENTAGE
EXCELLENT	4	80%
GOOD	1	20%
AVERAGE	0	0%
POOR	0	0%

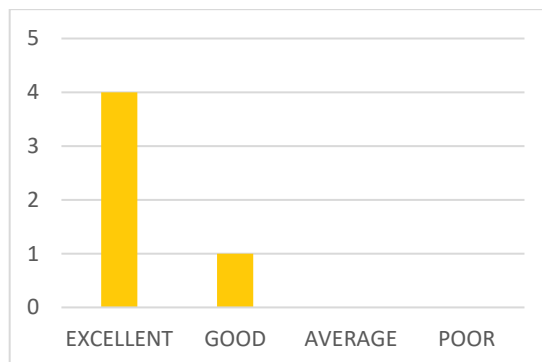
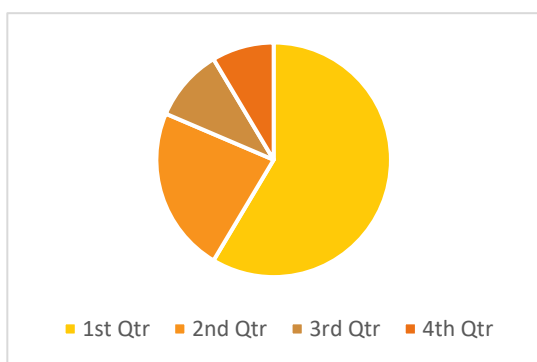

8.DO YOU FEEL THE STUDENTS HAVE ENOUGH PRACTICAL KNOWLEDGE?

CATEGORY	NO.OF OPINIONS	PERCENTAGE
EXCELLENT	5	100%
GOOD	1	0%
AVERAGE	0	0%
POOR	0	0%

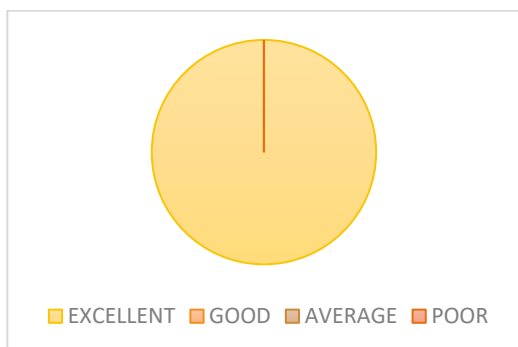

9. DO YOU FEEL THE INSTITUTION MAINTAINS A RELATIONSHIP WITH YOUR COMPANY FOR A LONG TIME?

CATEGORY	NO.OF OPINIONS	PERCENTAGE
EXCELLENT	4	80%
GOOD	1	20%
AVERAGE	0	0%
POOR	0	0%

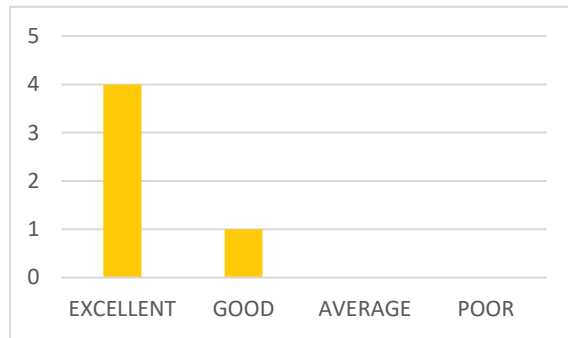
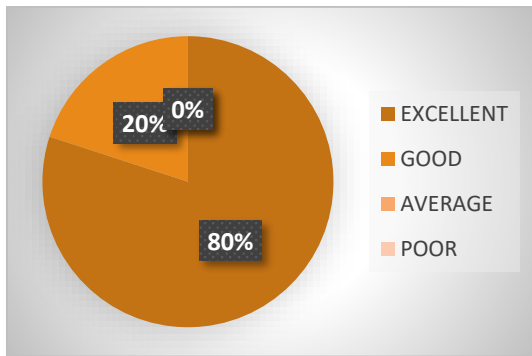

10. DO YOU FEEL THE AMBIANCE OF THE INSTITUTION IS GOOD?

CATEGORY	NO.OF OPINIONS	PERCENTAGE
EXCELLENT	5	100%
GOOD	0	0%
AVERAGE	0	0%
POOR	0	0%

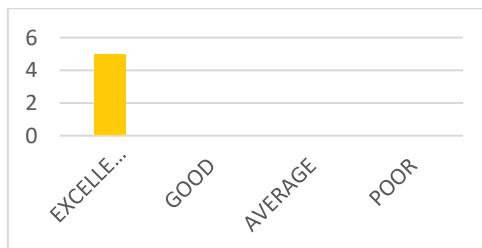
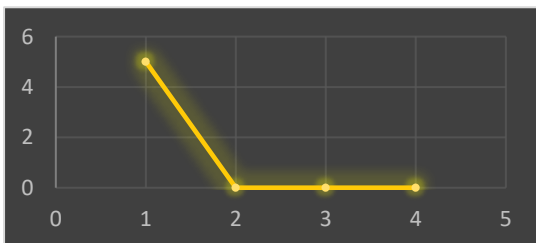

SIR C R REDDY COLLEGE FOR WOMEN

ELURU, VATLURU (POST) -534007 AndhraPradesh

(AFFILIATED TO ADIKAVI NANNAYA UNIVERSITY, RAJAMAHENDRAVARAM)

**Student's Feedback on Academic Performance And Ambience Of The Institution
(B.Sc) 2021-2022**

1. How well did the teachers prepare for the classes?

Category	Number of opinions	Percentage
Excellent	98	98%
Good	2	2%
Average	0	0
Poor	0	0

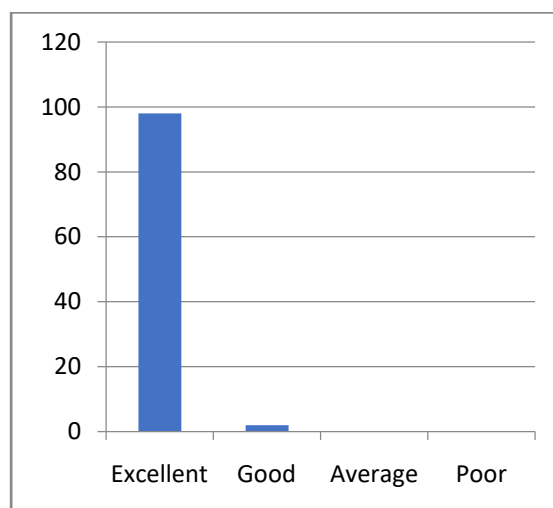
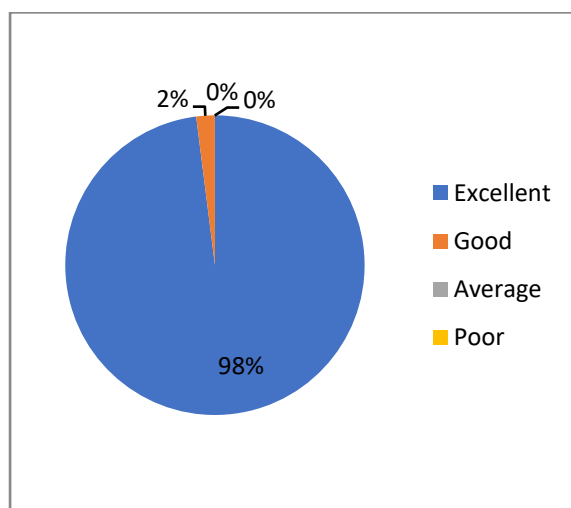

2. Fairness of the internal evaluation process by the teachers?

Category	Number of opinions	Percentage
Excellent	95	95%
Good	5	5%
Average	0	0
Poor	0	0

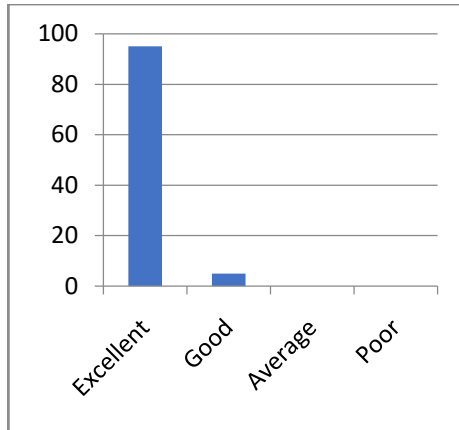
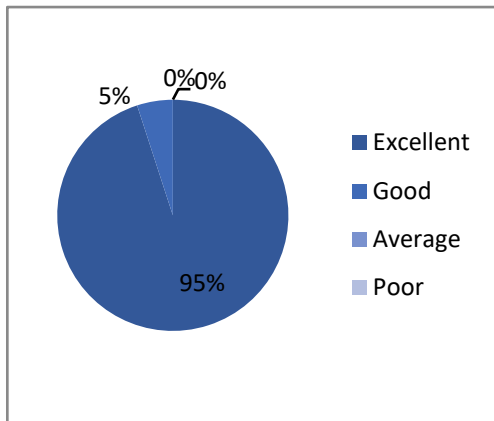

3. Does the institution take active interest in promoting internship, industrial visits, seminars and expert talks?

Category	Number of opinions	Percentage
Excellent	90	90%
Good	0	0
Average	10	10%
Poor	0	0

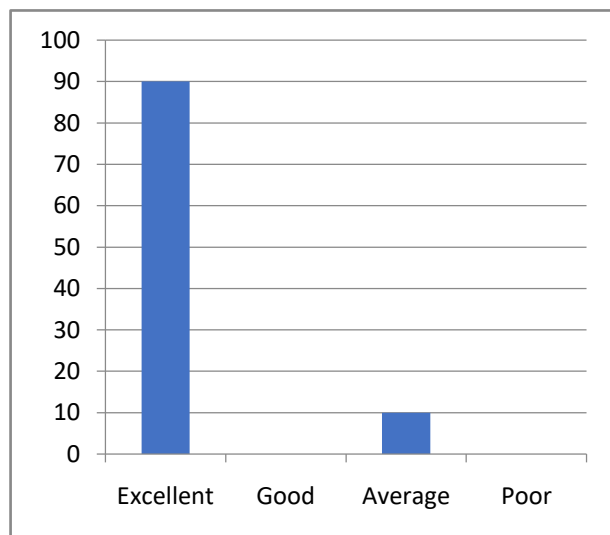
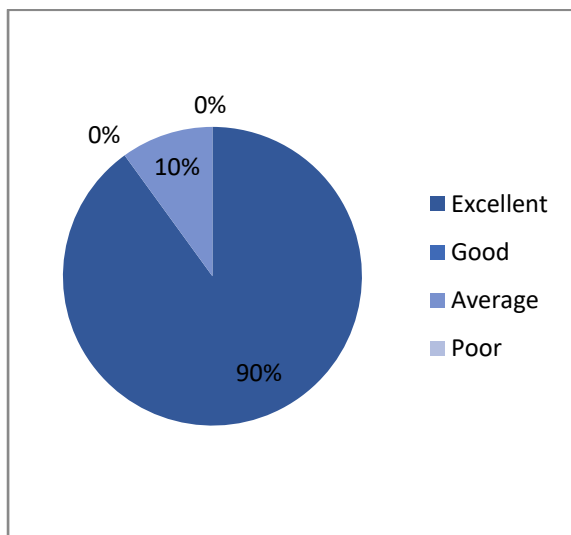

4. Teaching and mentoring process in the institution facilitates you in cognitive, social and emotional growth?

Category	Number of opinions	Percentage
Excellent	85	85%
Good	5	5%
Average	10	10%
Poor	0	0

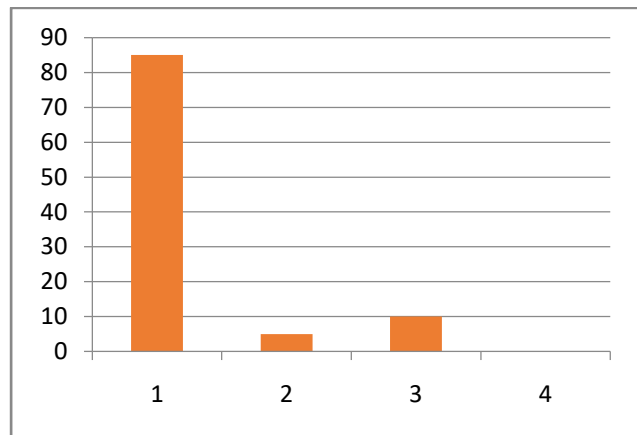
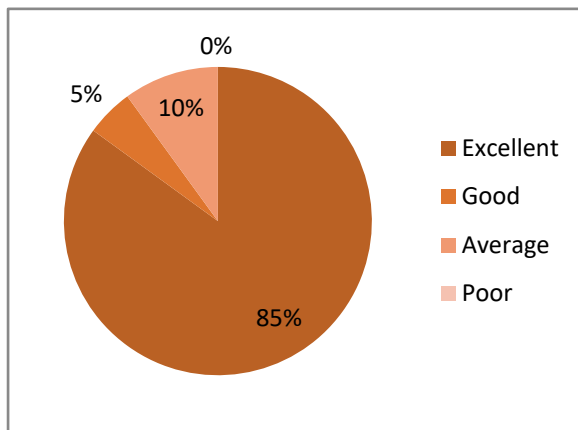

5. Teachers inform you about your expected competencies, course outcome and programme outcomes?

Category	Number of opinions	Percentage
Excellent	80	80%
Good	8	8%
Average	12	12%
Poor	0	0

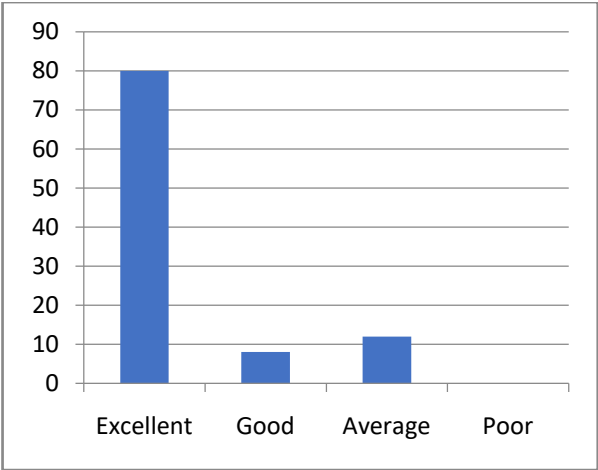
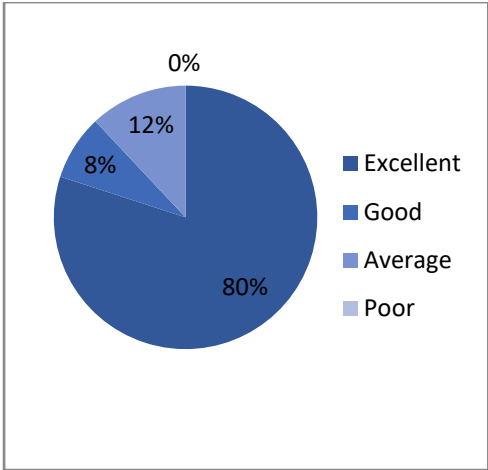

6. Overall quality of teaching and learning process in your institute is good?

Category	Number of opinions	Percentage
Excellent	85	85%
Good	5	5%
Average	10	10%
Poor	0	0

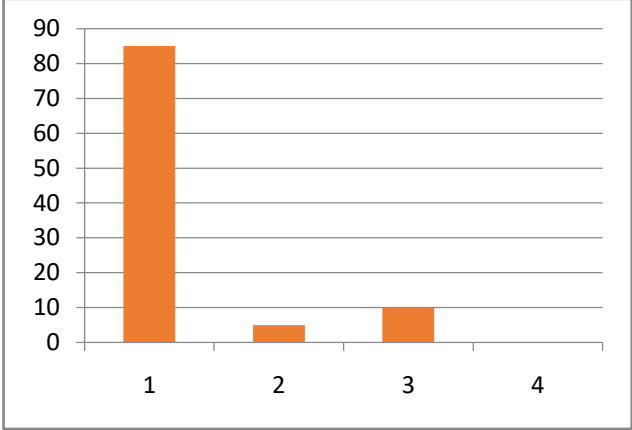
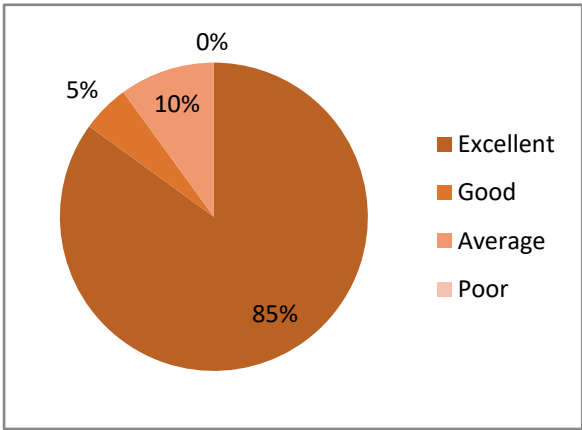

7. Did you feel the ambiance of the classroom is good?

Category	Number of opinions	Percentage
Excellent	85	85%
Good	9	9%
Average	6	6%
Poor	0	0

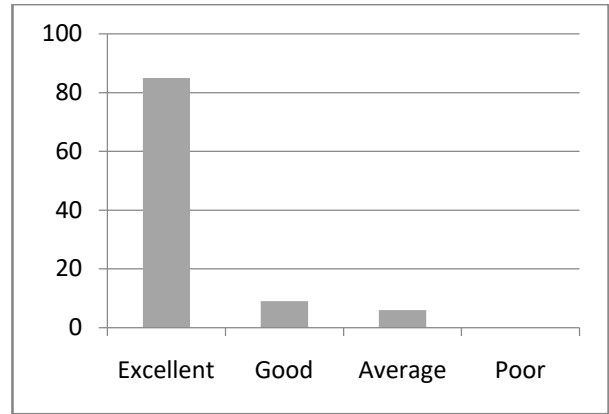
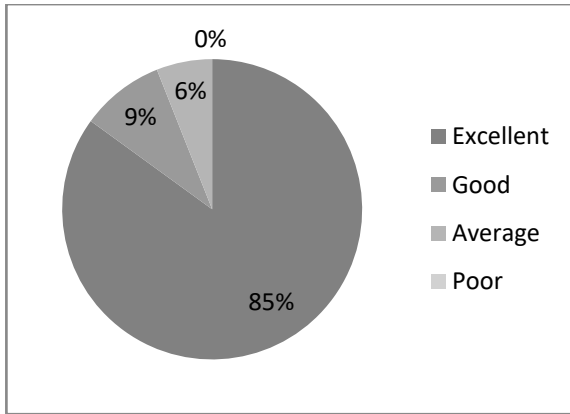

8. Whether the Physical environment of the college is good for education?

Category	Number of opinions	Percentage
Excellent	91	91%
Good	0	0
Average	9	9%
Poor	0	0

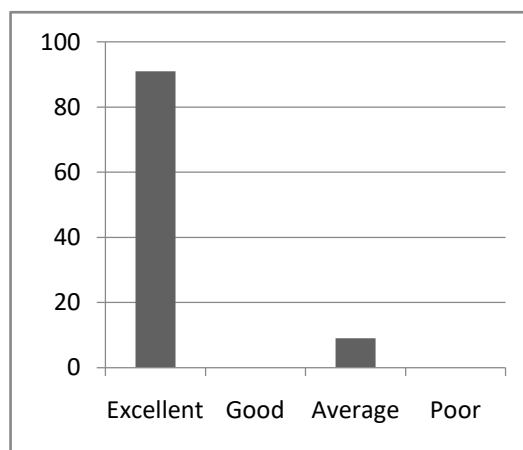
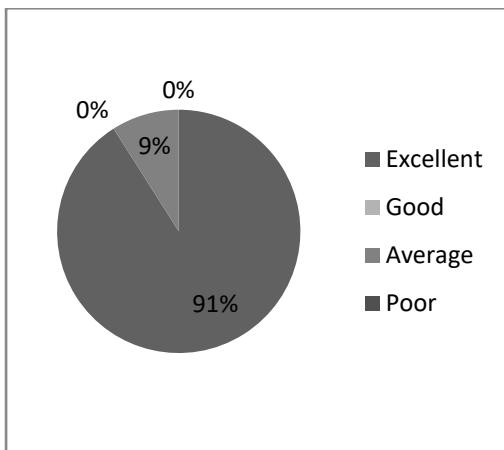

9. Whether the library facilities are suit for the self learning for the students?

Category	Number of opinions	Percentage
Excellent	80	80%
Good	15	15%
Average	5	5%
Poor	0	0

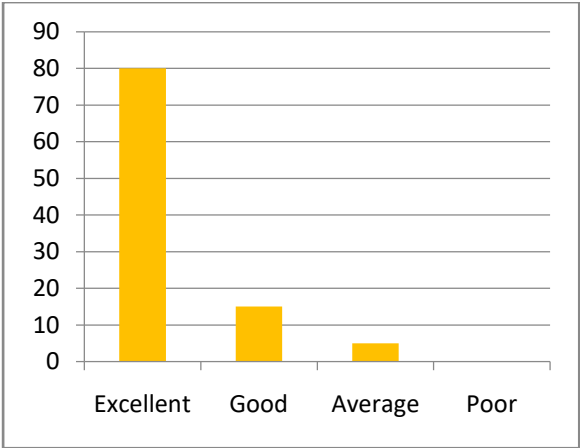
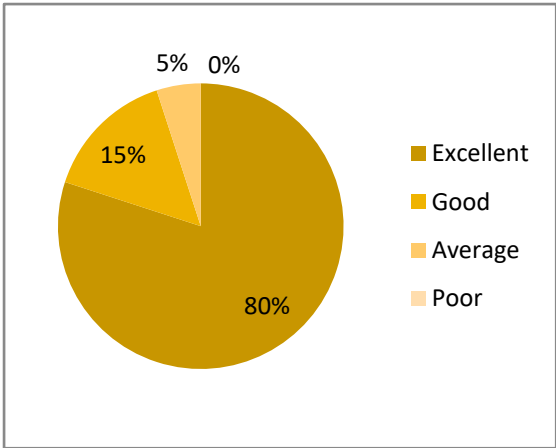

10. Overall ambiance of the college is good?

Category	Number of opinions	Percentage
Excellent	90	90%
Good	5	5%
Average	5	5%
Poor	0	0

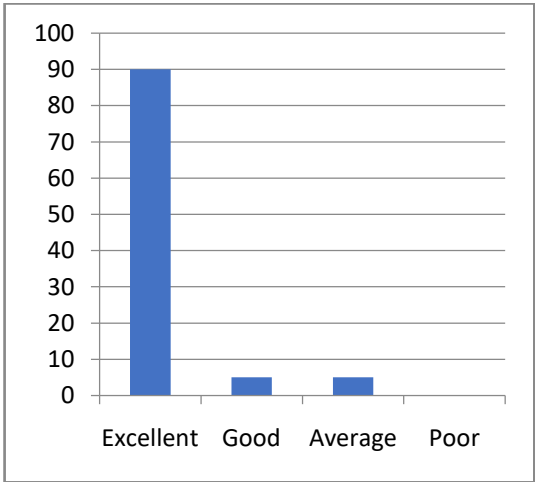
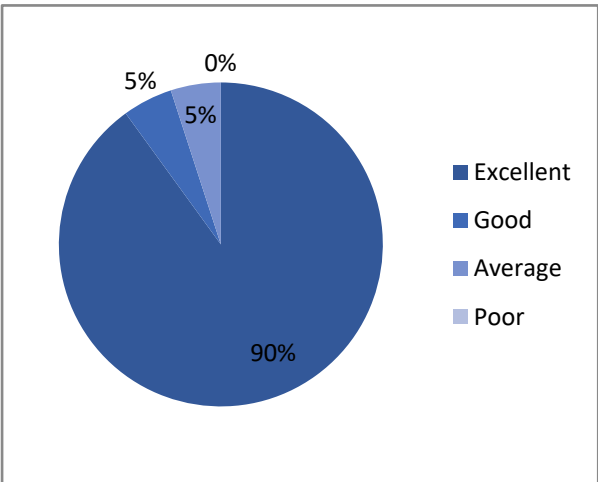

SIR C R REDDY COLLEGE FOR WOMEN

Eluru, Vatluru (post) – 534007 West Godavari, AP

(Affiliated to AdikaviNannya University, Rajahmahendravaram)

STUDENT FEEDBACK ON ACADEMIC PERFORMANCE AND AMBIENCE OF THE INSTITUTION B.Com (2021-2022)

1. How well did the teachers prepare for the classes?

Category	Num of opinions	percentage
Excellent	20	50
Good	15	37
Average	5	13
Poor	0	0

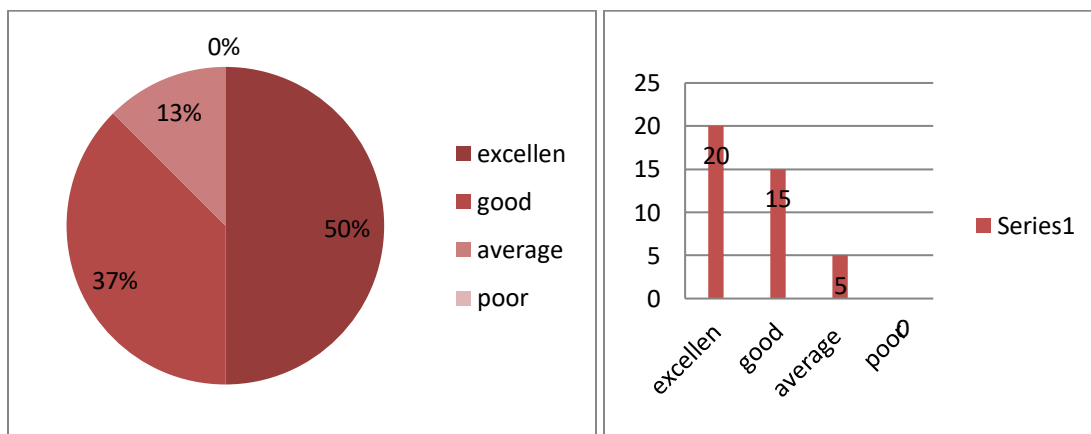

2. Fairness of the internal evaluation process by the teachers?

Category	Num of opinions	percentage
Excellent	20	50
Good	20	50
Average	0	0
Poor	0	0

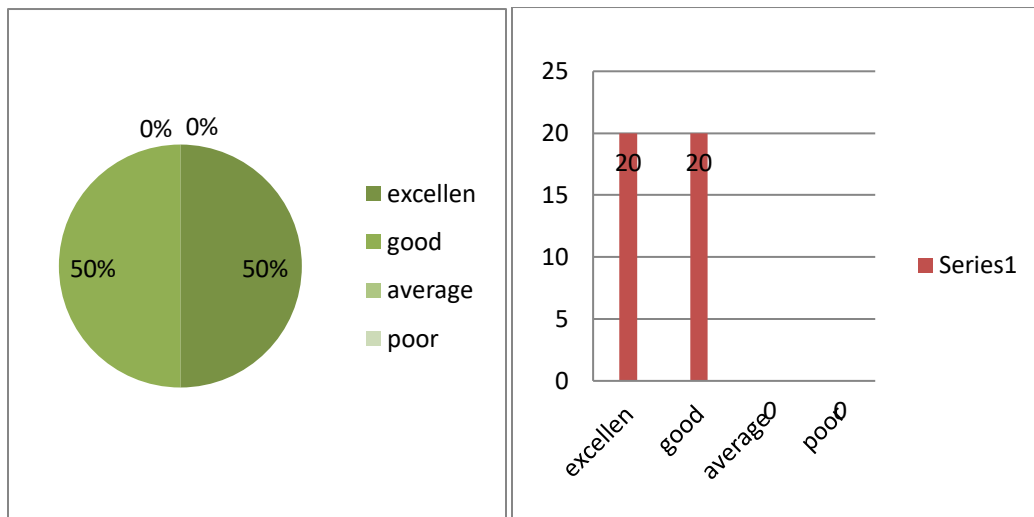

3. Does the institution take active interest in promoting Internship, Industrial Visits, Seminars and Expert Talks?

Category	Num of opinions	percentage
Excellent	20	50
Good	10	25
Average	10	25
Poor	0	0

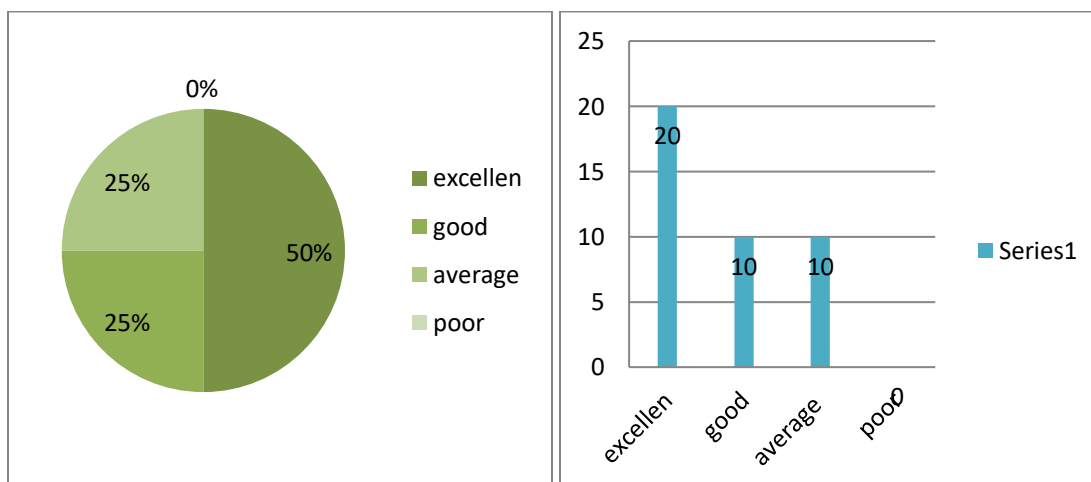

4. Teaching and Mentoring process in the institution facilitates you in cognitive, social and emotional growth?

Category	Num of opinions	percentage
Excellent	25	62
Good	15	38
Average	0	0
Poor	0	0

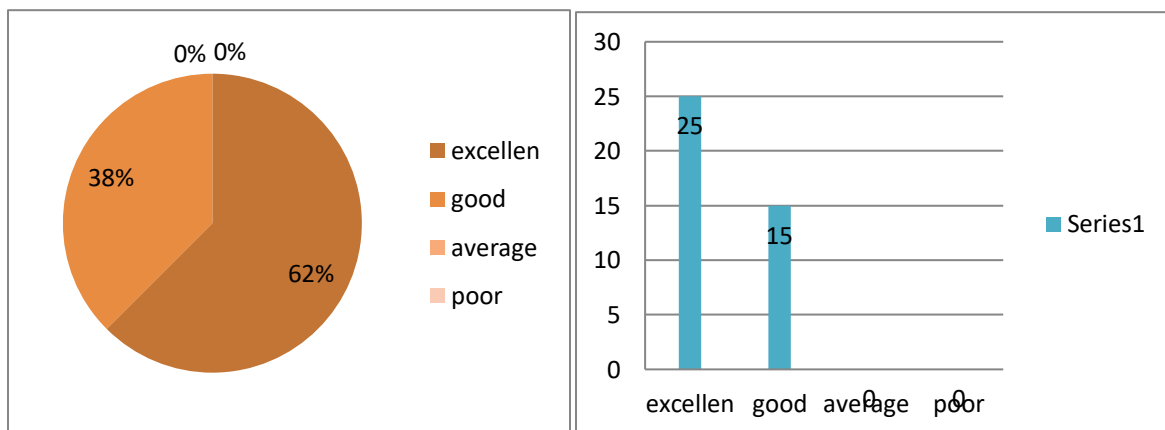

5. Teachers inform you about your expected competencies, course outcome and programme outcomes?

Category	Num of opinions	percentage
Excellent	25	83
Good	5	17
Average	0	0
Poor	0	0

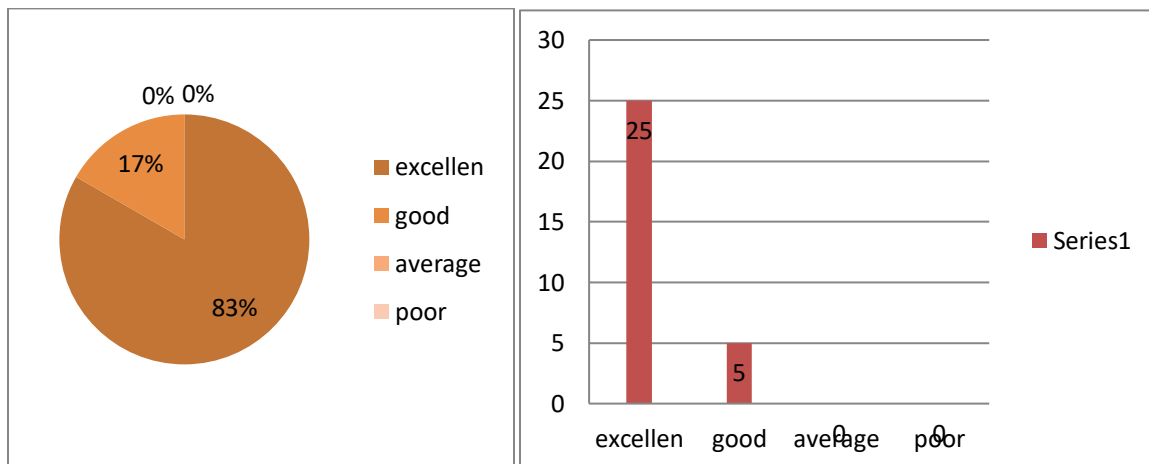

6. Overall quality of teaching and learning process in your institute is good?

Category	Num of opinions	percentage
Excellent	26	65
Good	14	35
Average	0	0
Poor	0	0

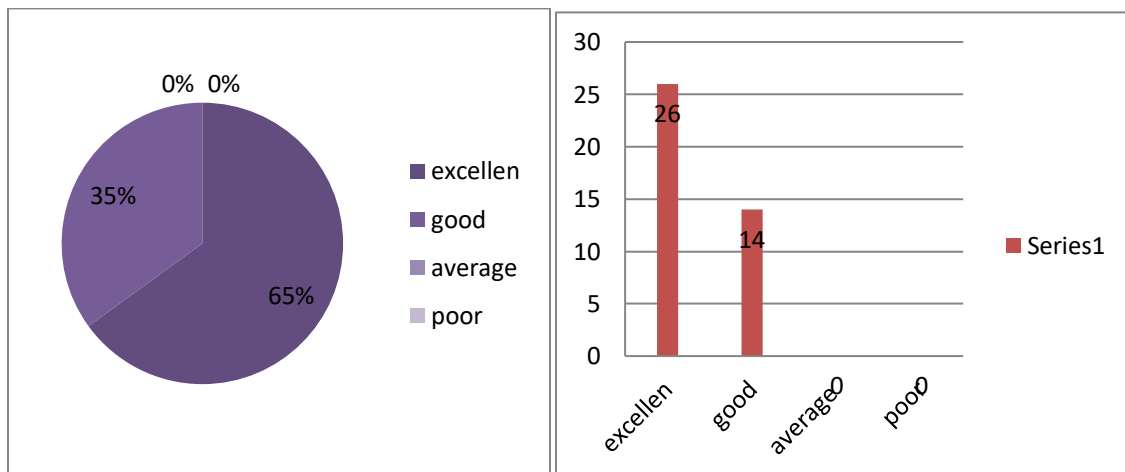

7. Did you feel the ambiance of the classroom is good?

Category	Num of opinions	percentage
Excellent	20	50
Good	15	37
Average	5	13
Poor	0	0

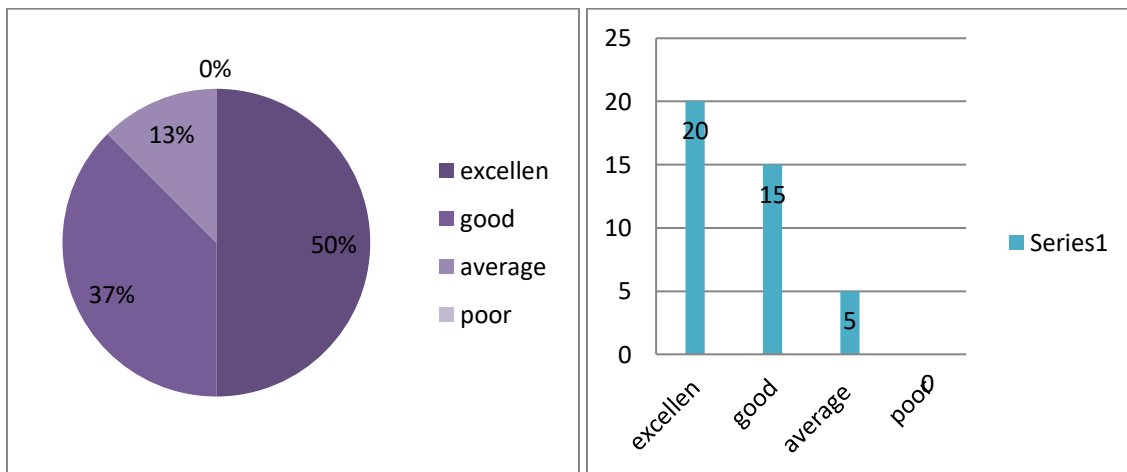

8. Whether the Physical environment of the college is good for education?

Category	Num of opinions	percentage
Excellent	19	47
Good	16	40
Average	5	13
Poor	0	0

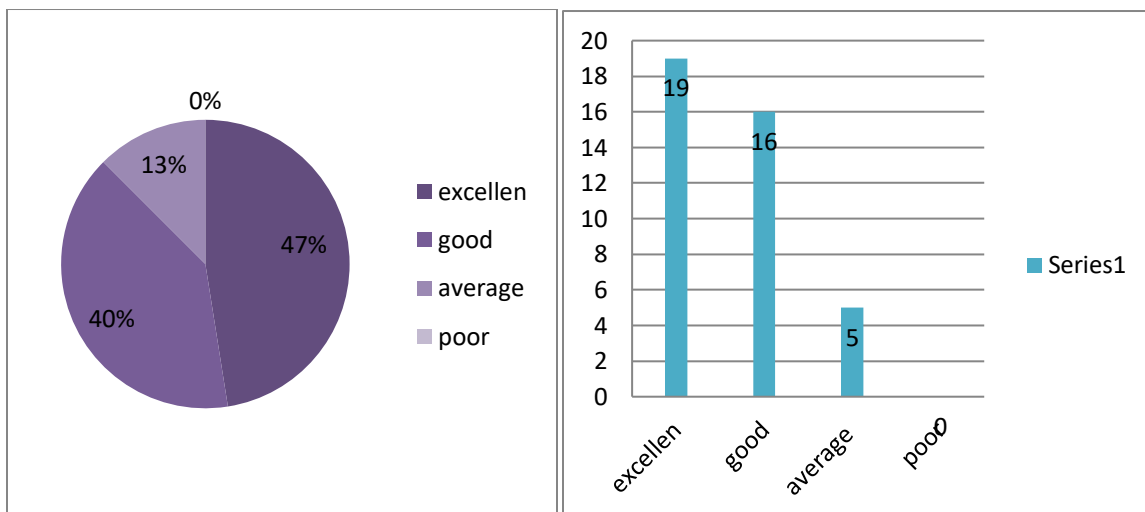

9. Whether the library facilities are suit for the self-learning for the students?

Category	Num of opinions	percentage
Excellent	22	50
Good	10	25
Average	8	20
Poor	0	0

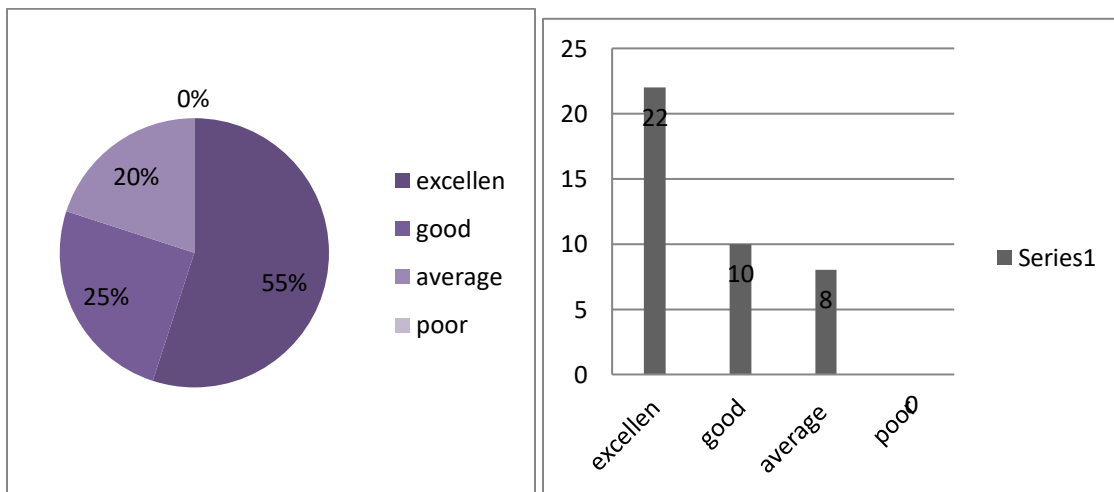

10. Overall ambiance of the college is good?

Category	Num of opinions	percentage
Excellent	23	57
Good	17	43
Average	0	0
Poor	0	0

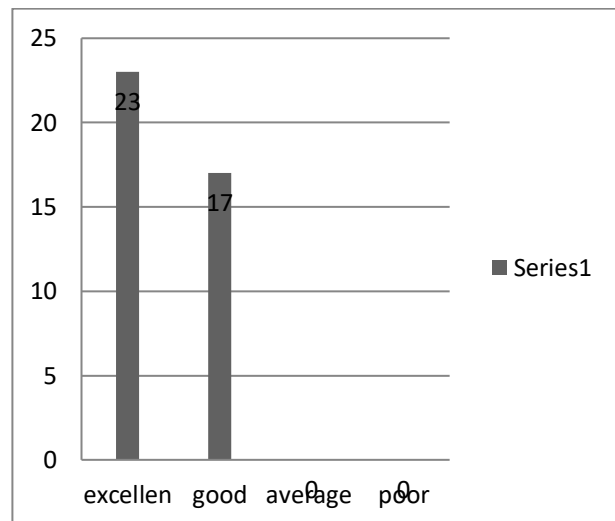
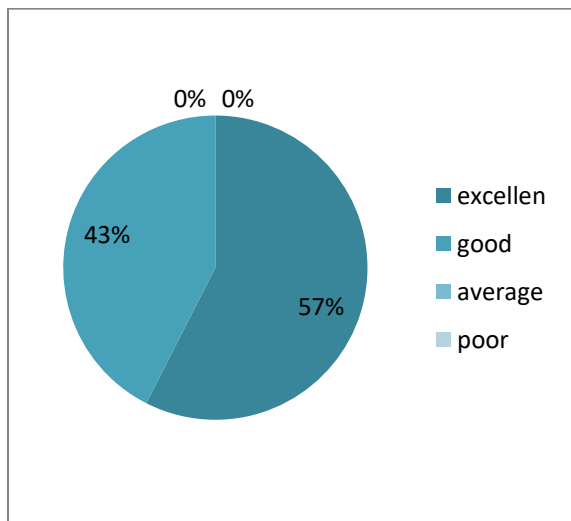

SIR C R REDDY COLLEGE FOR WOMEN, ELURU

(Affiliated to Adikavi Nannaya University, Rajamahendravaram)

FACULTYS FEEDBACK ON ACADEMIC PERFORMANCE AND AMBIENCE OF THE INSTITUTION- 2021-2022

1. HOW DO YOU FEEL ABOUT THE COURSES THAT OFFERS IN THE COLLEGE, IS THAT HELPFUL FOR THE STUDENTS TO FIND A JOB AFTER THE COURSES?

CATEGORY	NO.OF OPINIONS	PERCENTAGE
EXCELLENT	81	98%
GOOD	01	1%
AVERAGE	01	1%
POOR	00	0%

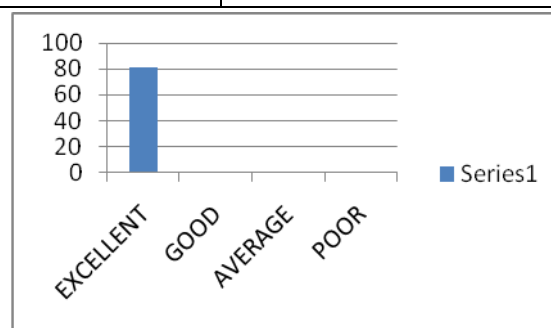
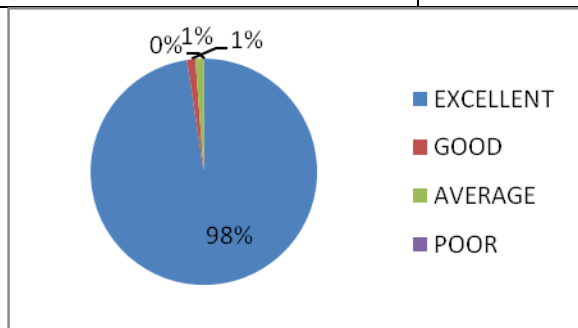

2. DO YOU FEEL THIS COLLEGE IS UP TO DATE TO THE CURRENT INDUSTRIAL NEEDS?

CATEGORY	NO.OF OPINIONS	PERCENTAGE
EXCELLENT	80	96%
GOOD	02	3%
AVERAGE	01	1%
POOR	00	0%

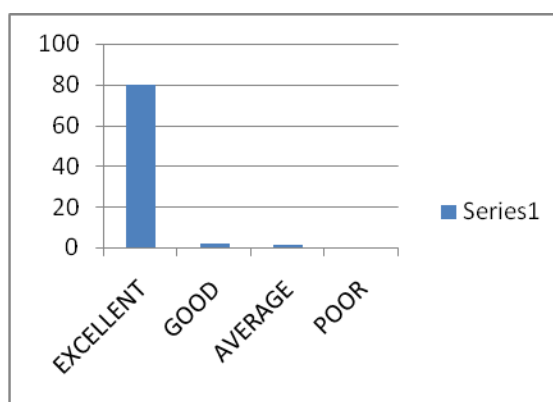
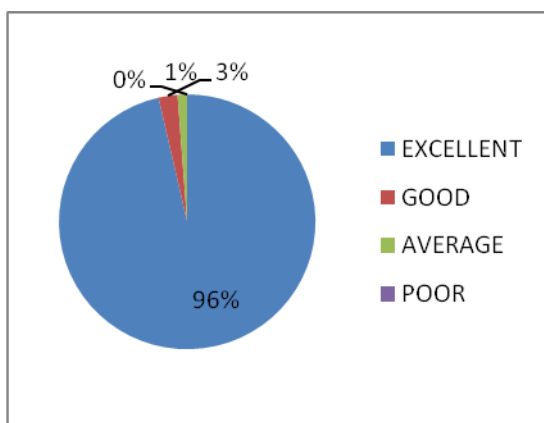

3. DID THE INSTITUTION PROVIDES FDPS AND OTHER PROGRAMMS AT THE RIGHT TIME TO STRENGTHEN THE TEACHERS SKILLS AND KNOWLEDGE LEVEL?

CATEGORY	NO.OF OPINIONS	PERCENTAGE
EXCELLENT	82	99%
GOOD	01	1%
AVERAGE	00	0%
POOR	00	0%

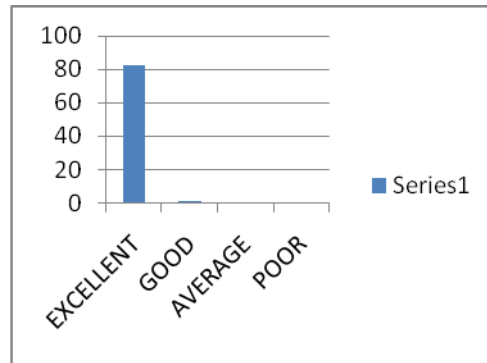
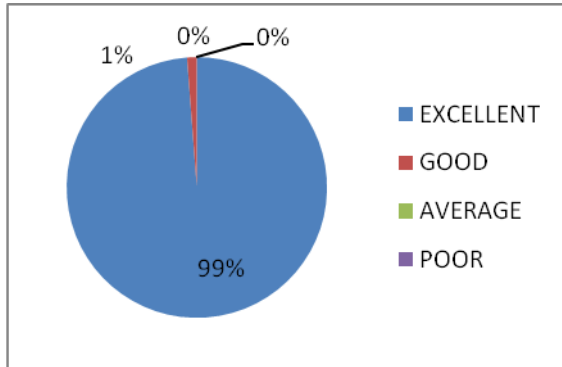

4. ARE YOU SATISFIED WITH THE WORK ENVIRONMENT?

CATEGORY	NO.OF OPINIONS	PERCENTAGE
EXCELLENT	83	100%
GOOD	00	0%
AVERAGE	00	0%
POOR	00	0%

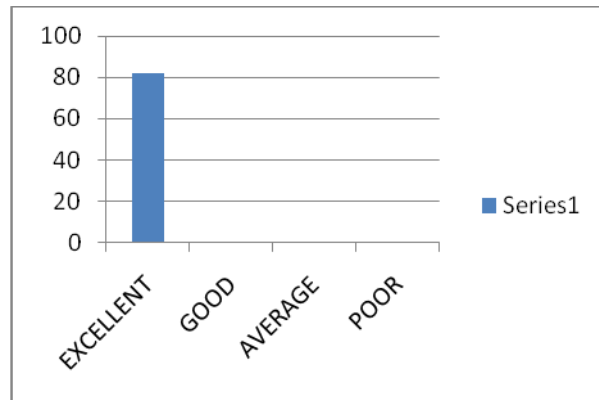
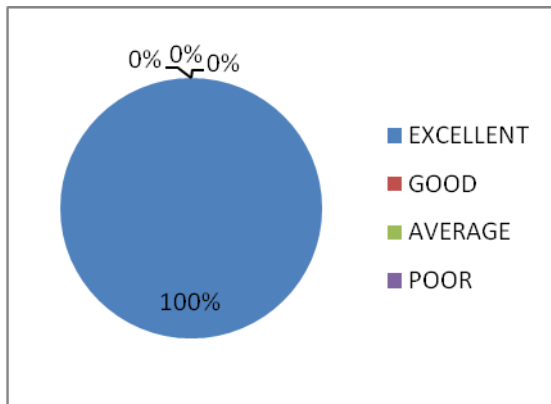

5. DO YOU FEEL THE INSTITUTION TAKES ACTIVE INTEREST IN PROMOTING INTERNSHIP, INDUSTRIAL VISITS, SEMINARS AND EXPERT TALKS?

CATEGORY	NO.OF OPINIONS	PERCENTAGE
EXCELLENT	80	97%
GOOD	01	1%
AVERAGE	01	1%
POOR	01	1%

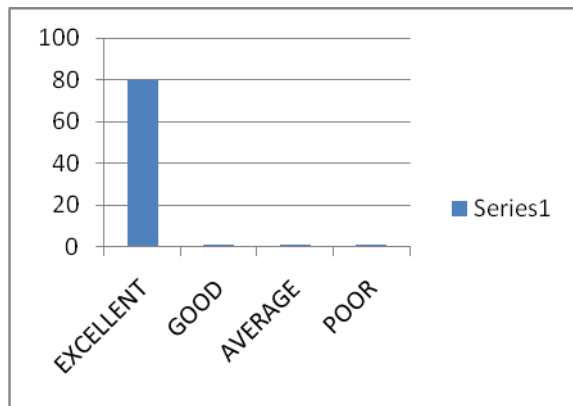
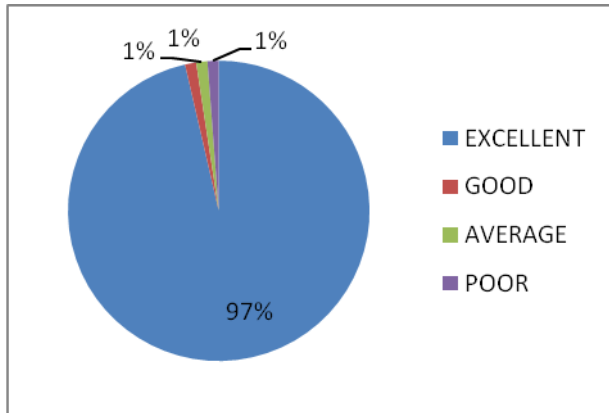

6. DO YOU FEEL THE TEACHING AND MENTORING PROCESS IN THE INSTITUTION FACILITATES THE STUDENTS COGNITIVE, SOCIAL AND EMOTIONAL GROWTH?

CATEGORY	NO.OF OPINIONS	PERCENTAGE
EXCELLENT	82	99%
GOOD	00	0%
AVERAGE	01	1%
POOR	00	0%

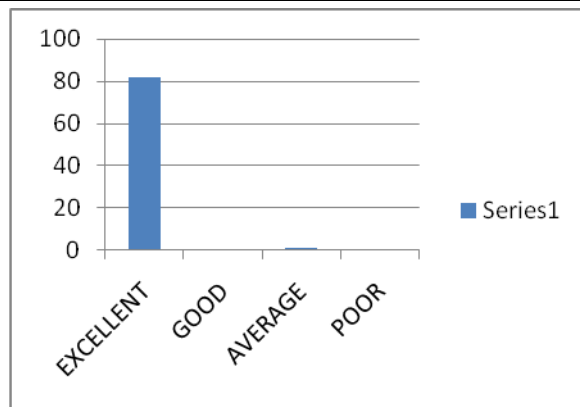
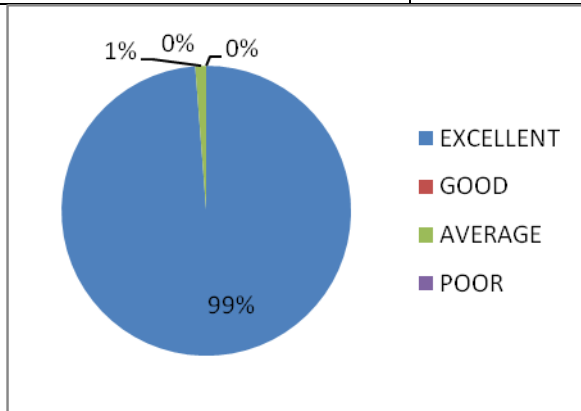

7.DO YOU FEEL THE INSTITUTION HELPS THE STUDENTS TO IDENTIFY THEIR STRENGTHS AND ENCOURAGE THEM BY PROVIDING THE RIGHT LEVEL OF CHALLENGES TO OVERCOME THEIR WEAKNESS?

CATEGORY	NO.OF OPINIONS	PERCENTAGE
EXCELLENT	81	98%
GOOD	01	1%
AVERAGE	01	1%
POOR	00	0%

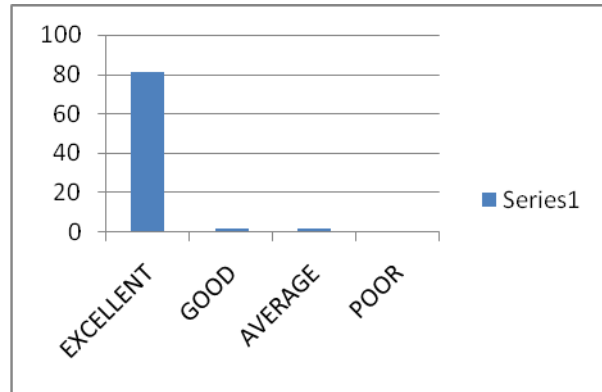
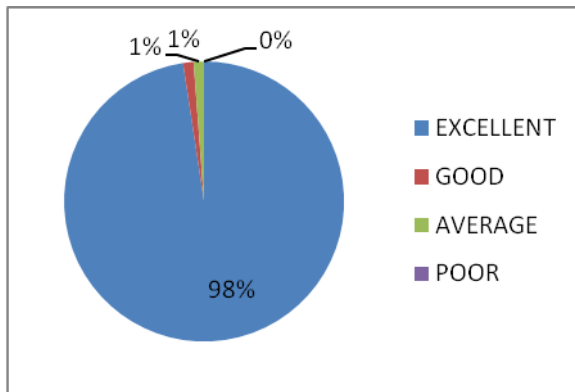

8.HOW DO YOU RATE THE FACILITATES LIKE CANTEEN AND FOOD STALL?

CATEGORY	NO.OF OPINIONS	PERCENTAGE
EXCELLENT	83	100%
GOOD	00	0%
AVERAGE	00	0%
POOR	00	0%

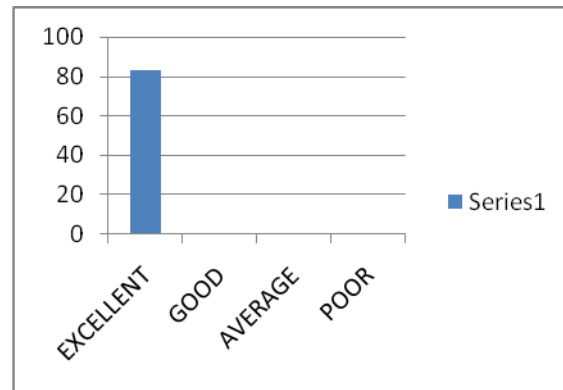
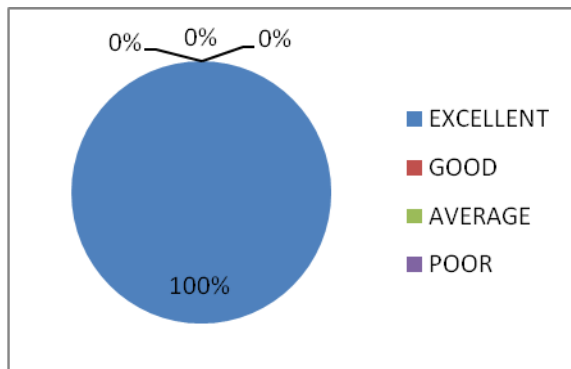

9. DO YOU FEEL THE LIBRARY AND OTHER FACILITIES ARE SUITABLE FOR SELF LEARNING FOR THE STUDENTS?

CATEGORY	NO.OF OPINIONS	PERCENTAGE
EXCELLENT	81	99%
GOOD	01	01%
AVERAGE	00	00%
POOR	01	0%

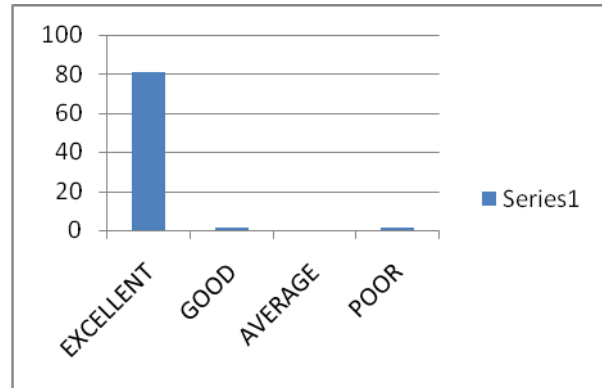
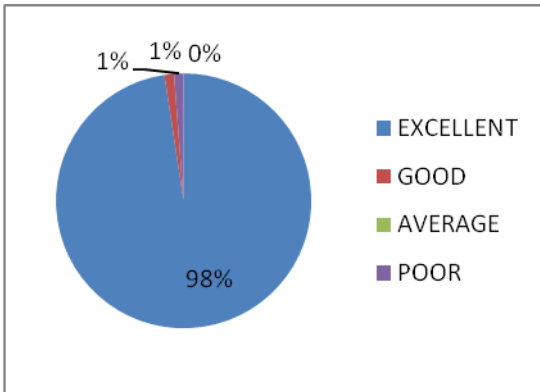

10. DO YOU FEEL THE AMBIANCE OF THE INSTITUTION IS GOOD?

CATEGORY	NO.OF OPINIONS	PERCENTAGE
EXCELLENT	82	99%
GOOD	01	1%
AVERAGE	00	0%
POOR	00	0%

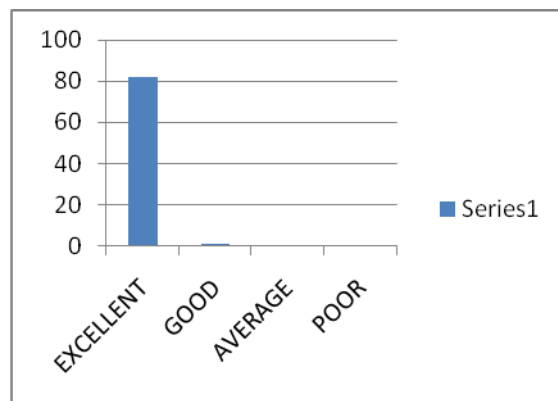
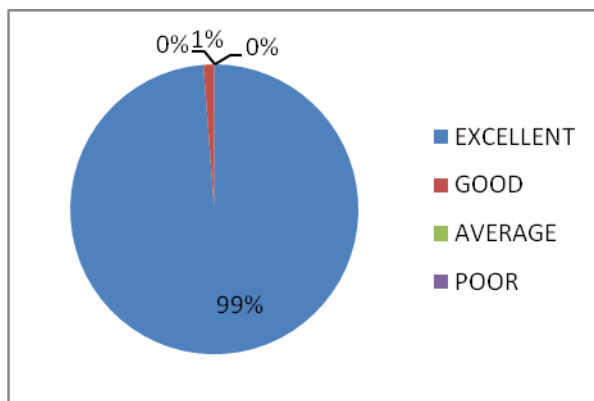

SIR C R REDDY COLLEGE FOR WOMEN

Eluru, Vatluru (post) – 534007 , AP

(Affiliated to Adikavi Nannya University, Rajahmahendravaram)

ALUMINI FEEDBACK ON ACADEMIC PERFORMANCE AND AMBIENCE OF THE INSTITUTION (2021-2022)

1. How do you rate the courses that you have learnt in the college in relation to your current job or occupation?

Category	Num of opinions	percentage
Excellent	11	73
Good	03	20
Average	01	07
Poor	0	0

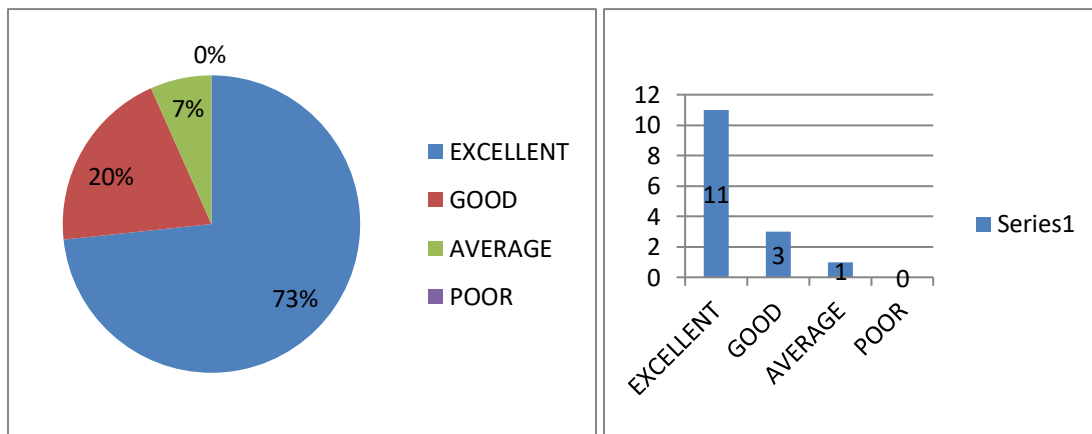

2. Do you feel Sir cr reddy college for women is up to date to the current Industrial Needs?

Category	Num of opinions	percentage
Excellent	11	73
Good	4	27
Average	0	0
Poor	0	0

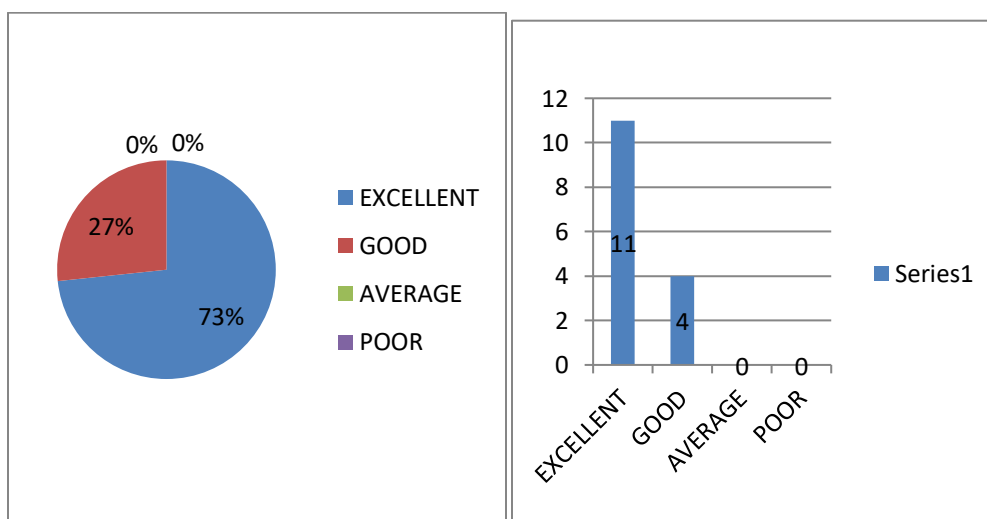

3. Do you feel the teachers illustrated the concepts of the subjects through live examples and applications?

Category	Num of opinions	percentage
Excellent	12	80
Good	3	20
Average	0	0
Poor	0	0

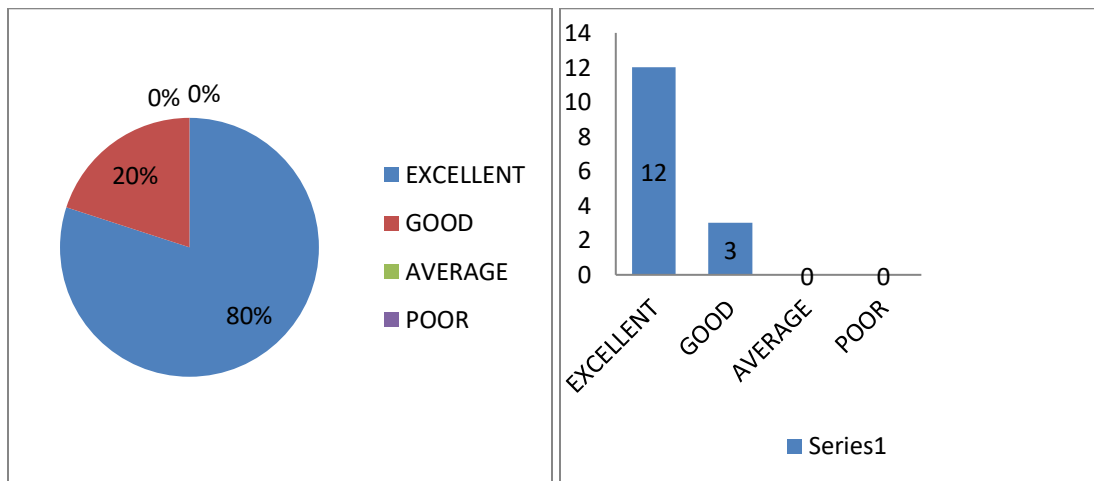

4. Do you feel overall quality of teaching and learning process in the institution was good?

Category	Num of opinions	percentage
Excellent	14	93
Good	01	07
Average	0	0
Poor	0	0

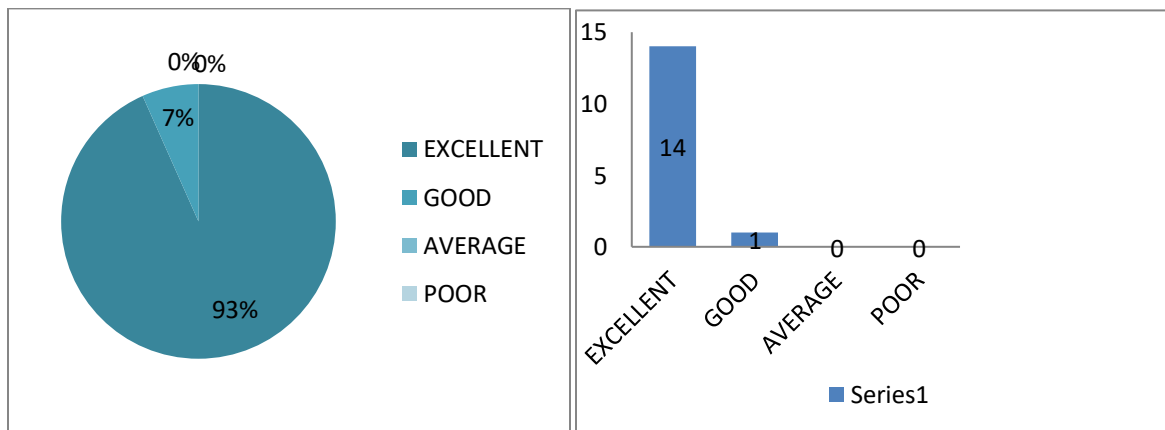

5. Do you feel the institution takes active interest in promoting internship, Industrial Visits, Seminars and expert talks?

Category	Num of opinions	percentage
Excellent	10	67
Good	05	33
Average	0	0
Poor	0	0



6. Do you feel Teaching and Mentoring process in the institution facilitates you cognitive, social and emotional growth?

Category	Num of opinions	percentage
Excellent	12	80
Good	2	13
Average	1	07
Poor	0	0

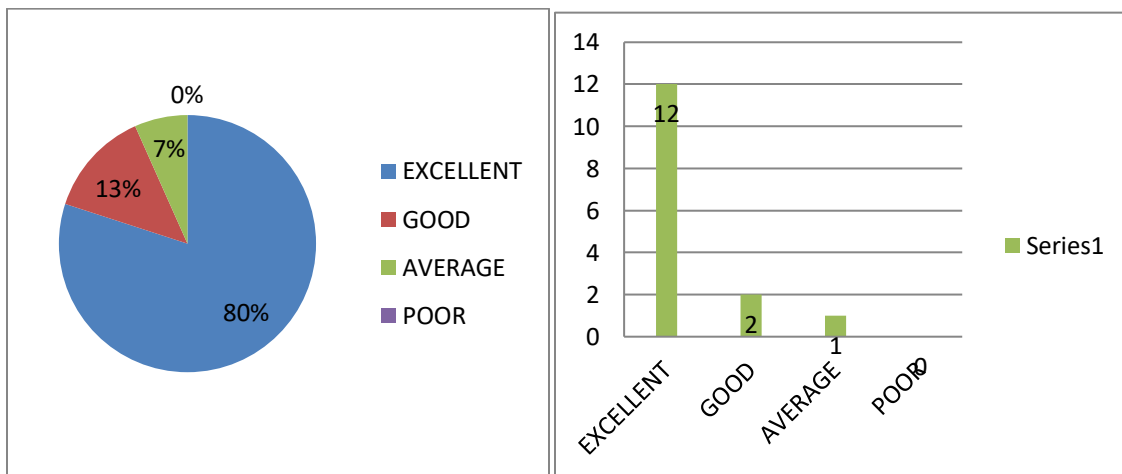

7. Does the institution helps you to identify your strength and encourage you by provided right level of challenges to overcome your weakness?

Category	Num of opinions	percentage
Excellent	14	80
Good	1	20
Average	0	0
Poor	0	0

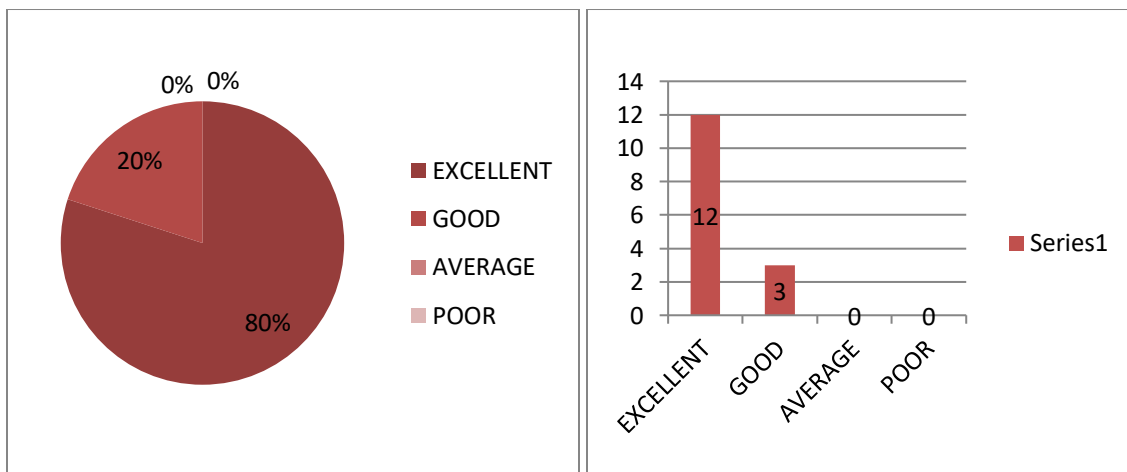

8. How do you rate the facilities like Canteen and Food stall ?

Category	Num of opinions	percentage
Excellent	12	80
Good	2	13
Average	1	7
Poor	0	0

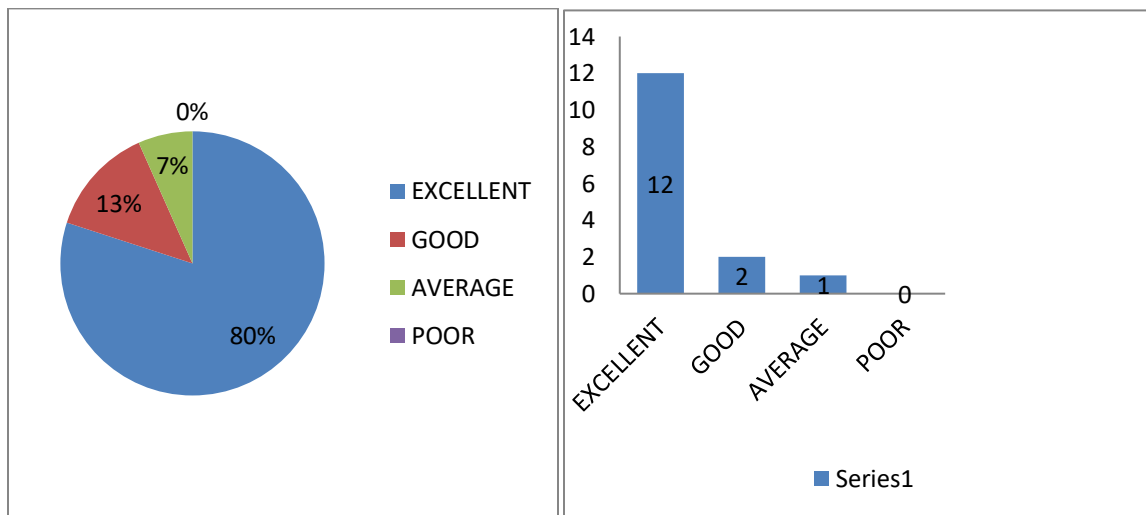

9. Do you feel the Library and other facilities are suitable for self-learning for the students?

Category	Num of opinions	percentage
Excellent	12	80
Good	2	13
Average	1	7
Poor	0	0

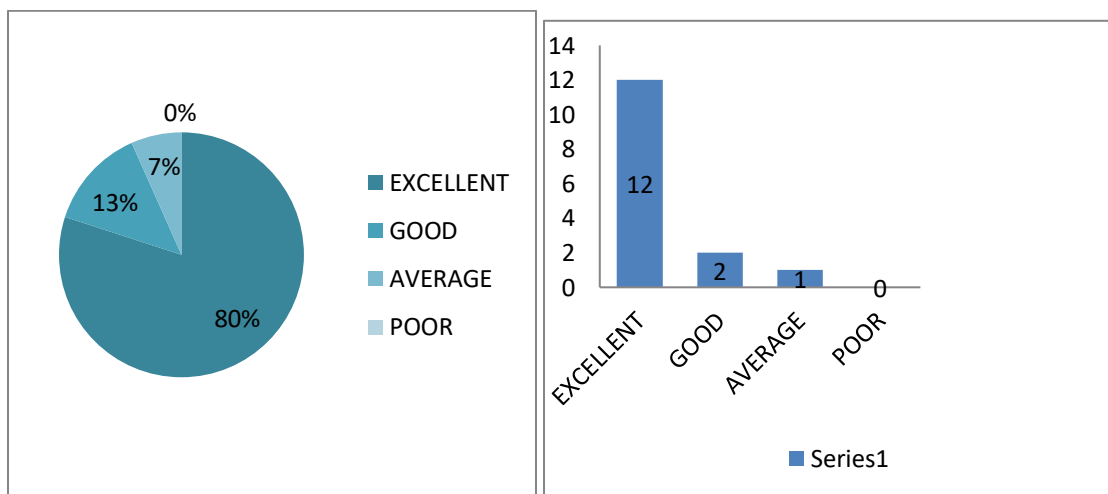

10. Do you feel the ambiance of the institution is good?

Category	Num of opinions	percentage
Excellent	5	80
Good	4	13
Average	0	7
Poor	0	0

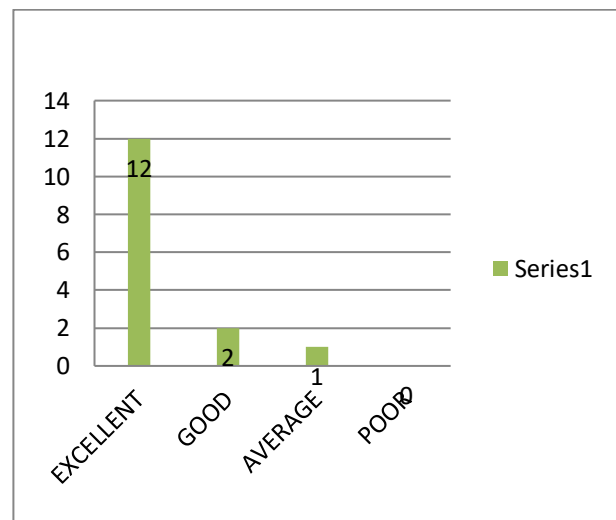
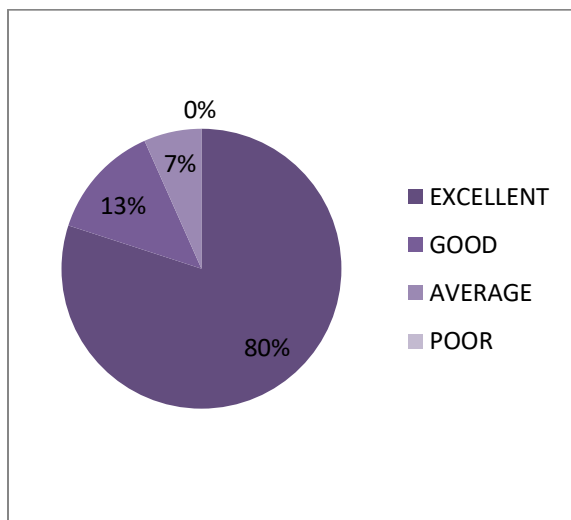

SIR C R REDDY COLLEGE FOR WOMEN, ELURU

Vatluru (post)-534007 ,AP

(Affiliated to Adikavi Nannaya University, Rajamahendravaram)

EMPLOYER'S FEEDBACK ON ACADEMIC PERFORMANCE AND AMBIENCE OF THE INSTITUTION-201-2021-2022

1. HOW DO YOU FEEL ABOUT THE STUDENTS OF C R REDDY WOMENS DO THEY MEET YOUR EXPECTATIONS ?

CATEGORY	NO.OF OPINIONS	PERCENTAGE
EXCELLENT	3	75%
GOOD	1	25%
AVERAGE	0	0%
POOR	0	0%

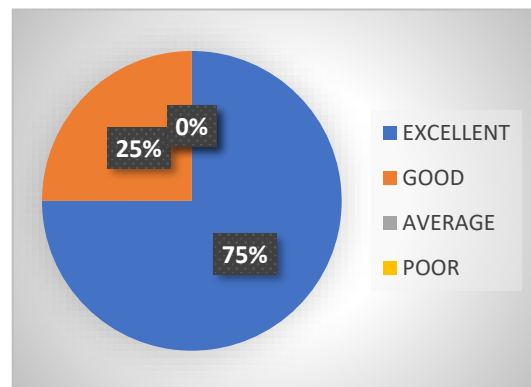
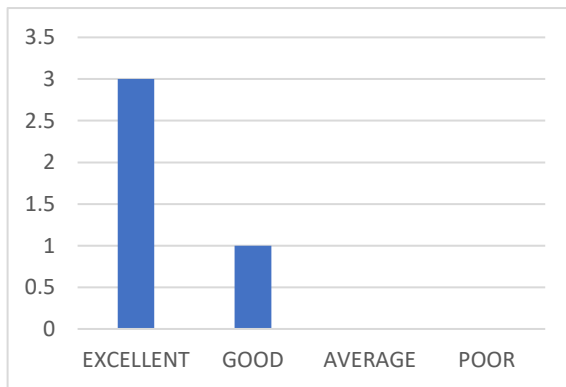

2. DO YOU FEEL C R R COLLEGE IS UP TO DATE TO THE CURRENT INDUSTRIAL NEEDS ?

CATEGORY	NO.OF OPINIONS	PERCENTAGE
EXCELLENT	4	100%
GOOD	0	0%
AVERAGE	0	0%
POOR	0	0%

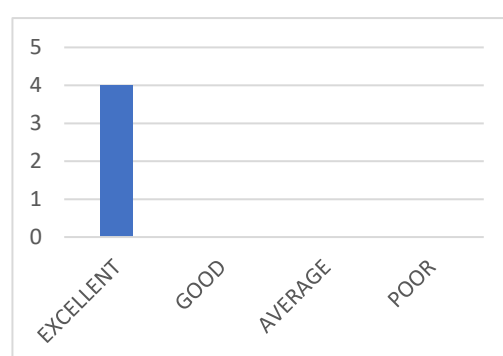
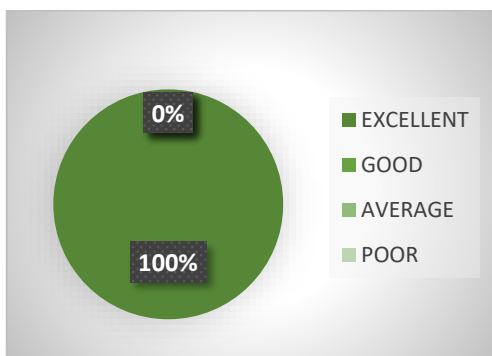

3.HOW DO YOU RATE THE STUDENTS WHEN THEY ARE PLACED ON THE JOB ?

CATEGORY	NO.OF OPINIONS	PERCENTAGE
EXCELLENT	3	75%
GOOD	1	25%
AVERAGE	0	0%
POOR	0	0%

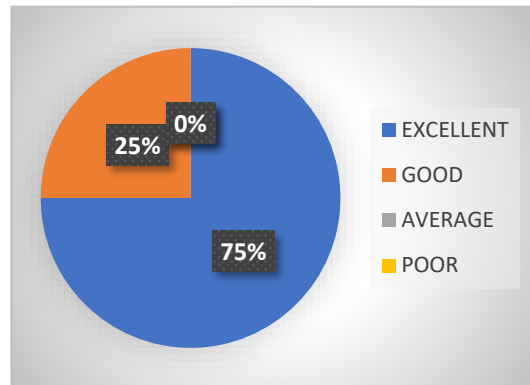
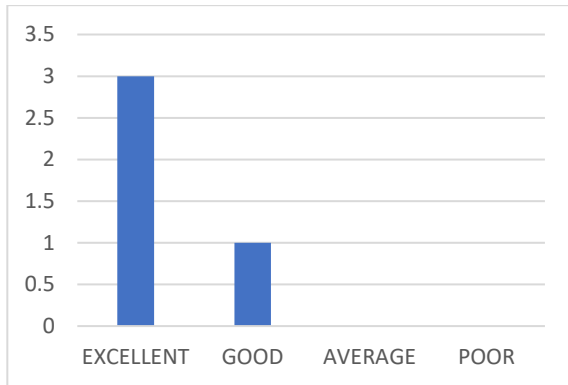

4.HOW DO YOU RATE THE STUDENTS ATTENDING THE INTERVIEW,DOES THEY ATTEND THE INTERVIEW IN A PROFESSIONAL WAY?

CATEGORY	NO.OF OPINIONS	PERCENTAGE
EXCELLENT	4	100%
GOOD	0	0%
AVERAGE	0	0%
POOR	0	0%

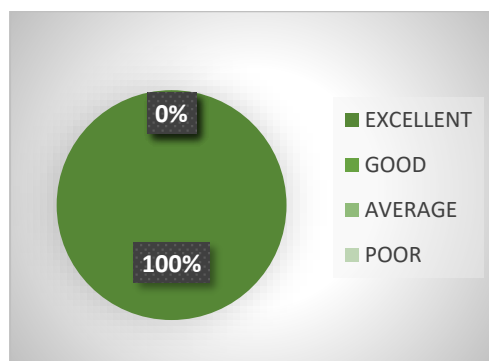
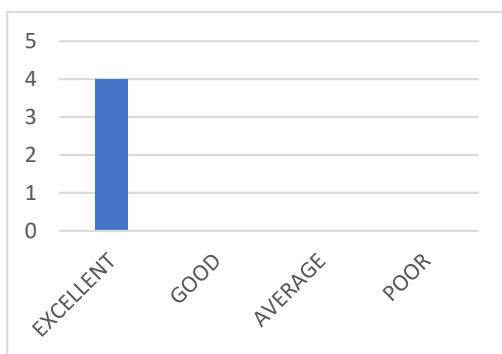

5. DOES THE STUDENTS ACADEMIC AND NON ACADEMIC REPORTS PROVIDED BY THE INSTITUTION ARE GOOD ENOUGH TO UNDERSTAND THE CAPABILITY OF THE STUDENTS?

CATEGORY	NO.OF OPINIONS	PERCENTAGE
EXCELLENT	3	75%
GOOD	1	25%
AVERAGE	0	0%
POOR	0	0%

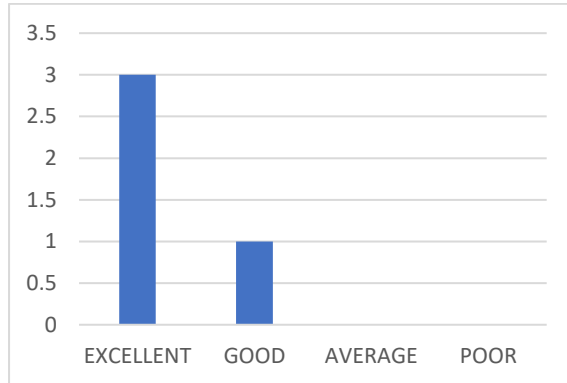
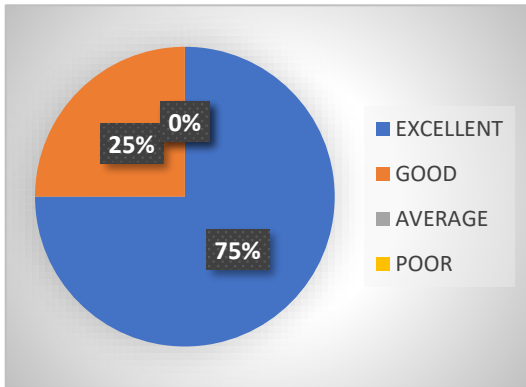

6. DO YOU FEEL THE INSTITUTION IS GOOD FOR STUDENTS' CAREER PROGRESS ?

CATEGORY	NO.OF OPINIONS	PERCENTAGE
EXCELLENT	4	100%
GOOD	0	0%
AVERAGE	0	0%
POOR	0	0%

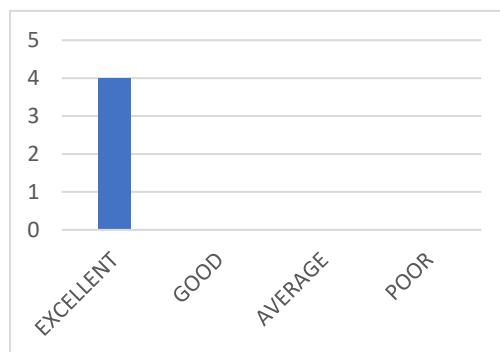
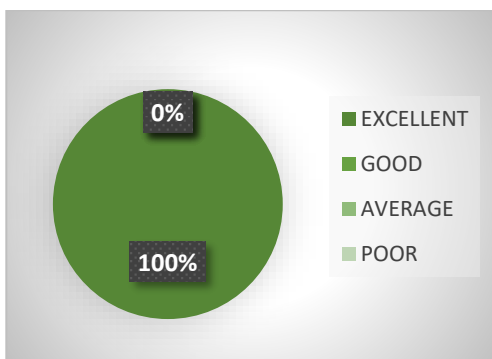

7.HOW DO YOU RATE THE EXPERIENCE WITH C R R COLLEGE ON THAT DAY?

CATEGORY	NO.OF OPINIONS	PERCENTAGE
EXCELLENT	3	75%
GOOD	1	25%
AVERAGE	0	0%
0%POOR	0	0%

0%

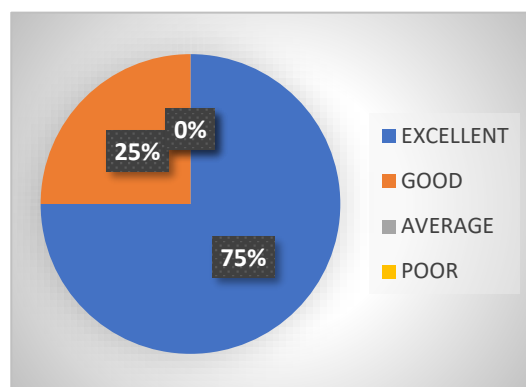
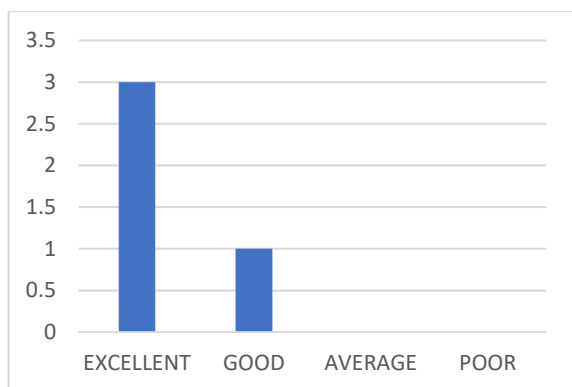

8.DO YOU FEEL THE STUDENTS HAVE ENOUGH PRACTICAL KNOWLEDGE?

CATEGORY	NO.OF OPINIONS	PERCENTAGE
EXCELLENT	3	75%
GOOD	1	25%
AVERAGE	0	0%
POOR	0	0%

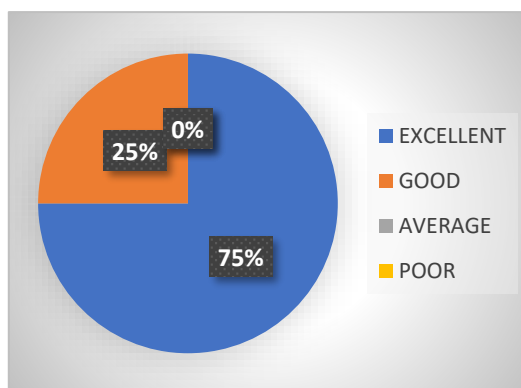
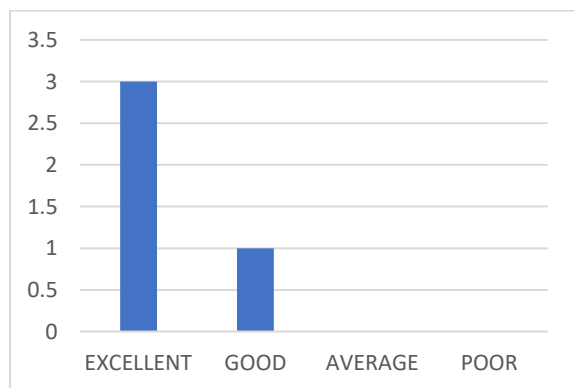

9. DO YOU FEEL THE INSTITUTION MAINTAINS A RELATIONSHIP WITH YOUR COMPANY FOR A LONG TIME?

CATEGORY	NO. OF OPINIONS	PERCENTAGE
EXCELLENT	4	100%
GOOD	0	0%
AVERAGE	0	0%
POOR	0	0%

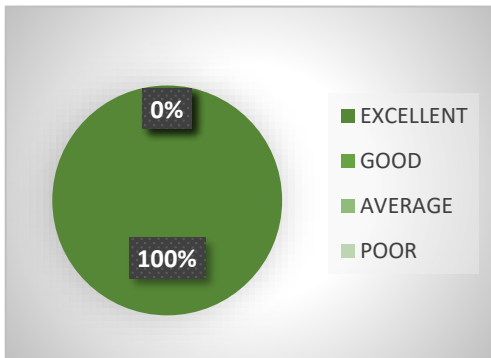

10. DO YOU FEEL THE AMBIANCE OF THE INSTITUTION IS GOOD?

CATEGORY	NO. OF OPINIONS	PERCENTAGE
EXCELLENT	3	75%
GOOD	1	25%
AVERAGE	0	0%
POOR	0	0%

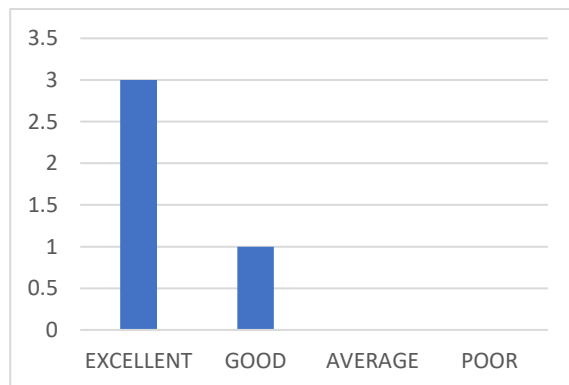
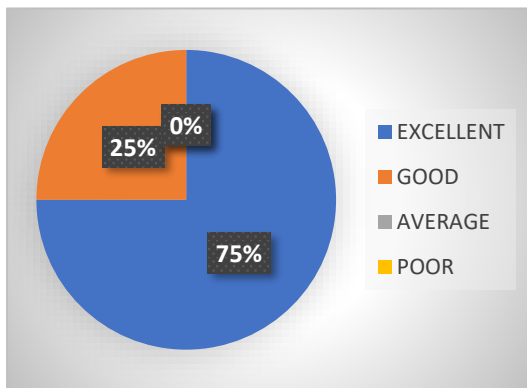

SIR C R REDDY COLLEGE FOR WOMEN

ELURU, VATLURU (POST) -534007 ANDHRAPRADESH

(AFFILIATED TO ADIKAVI NANNAYA UNIVERSITY, RAJAMAHENDRAVARAM)

**STUDENT'S FEEDBACK ON ACADEMIC PERFORMANCE AND AMBIENCE OF THE INSTITUTION
2020-2021**

1. How well did the teachers prepare for the classes?

Category	Number of opinions	Percentage
Excellent	95	95%
Good	5	5%
Average	0	0
Poor	0	0

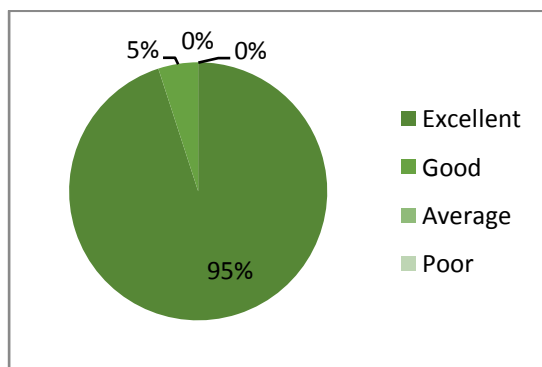

2. Fairness of the internal evaluation process by the teachers?

Category	Number of opinions	Percentage
Excellent	96	96%
Good	4	4%
Average	0	0
Poor	0	0

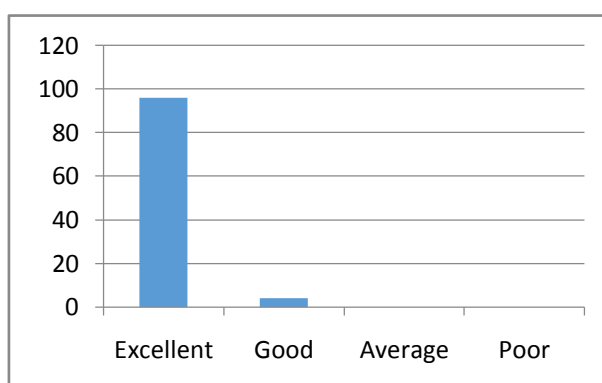
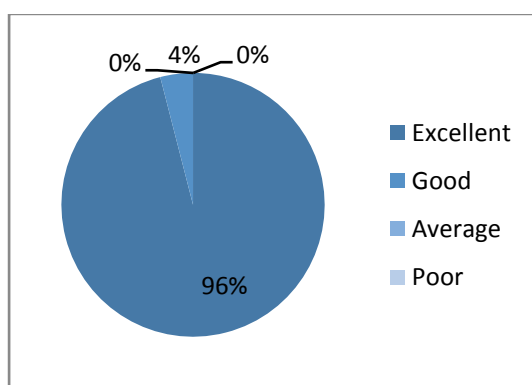

3. Does the institution take active interest in promoting internship, industrial visits, seminars and expert talks?

Category	Number of opinions	Percentage
Excellent	90	90%
Good	5	5%
Average	5	5%
Poor	0	0

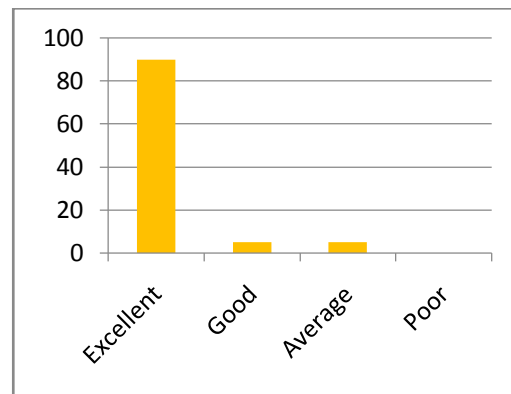
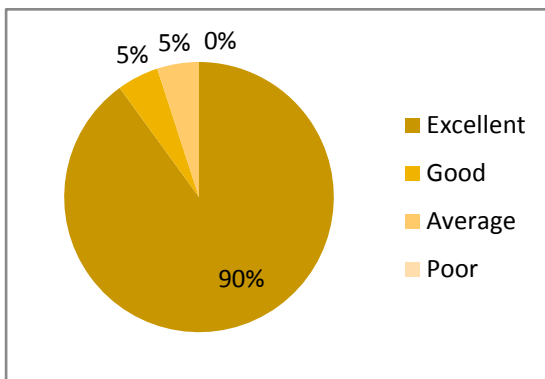

4. Teaching and mentoring process in the institution facilitates you in cognitive, social and emotional growth?

Category	Number of opinions	Percentage
Excellent	80	80%
Good	8	8%
Average	12	12%
Poor	0	0

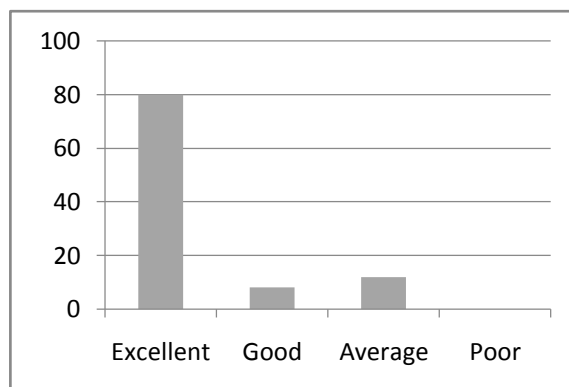
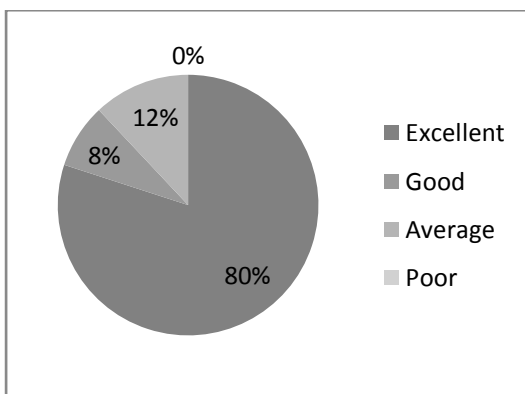

5. Teachers inform you about your expected competencies, course outcome and programme outcomes?

Category	Number of opinions	Percentage
Excellent	86	86%
Good	2	2%
Average	12	12%
Poor	0	0

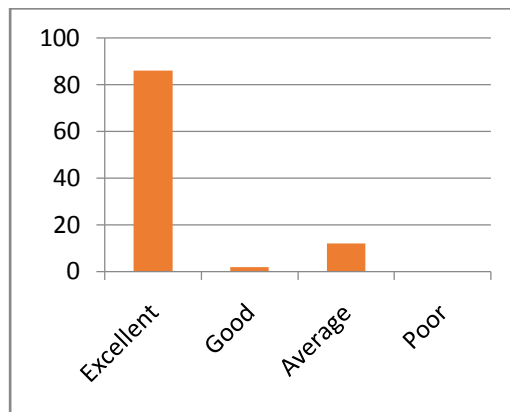
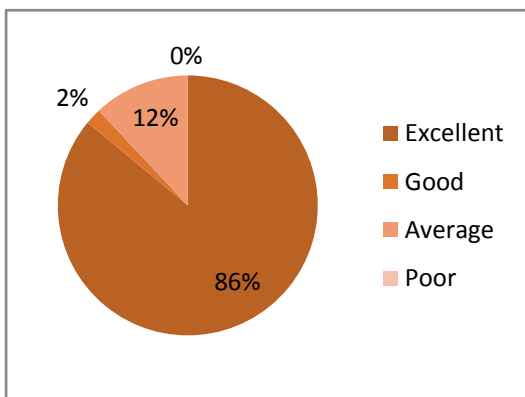

6. Overall quality of teaching and learning process in your institute is good?

Category	Number of opinions	Percentage
Excellent	90	90%
Good	5	5%
Average	5	5%
Poor	0	0

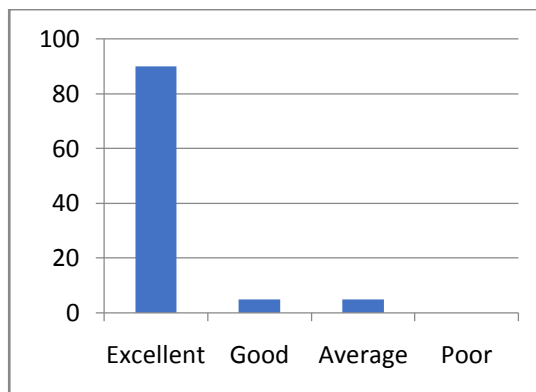
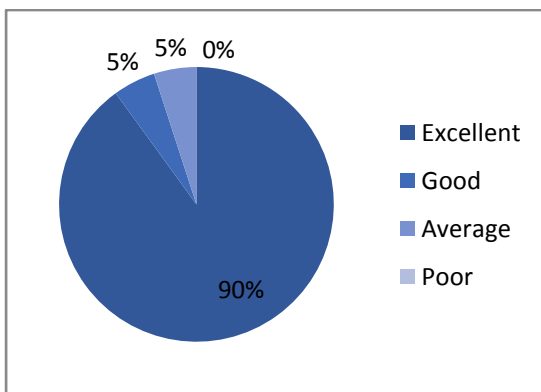

7. Did you feel the ambiance of the classroom is good?

Category	Number of opinions	Percentage
Excellent	87	87%
Good	5	5%
Average	8	8%
Poor	0	0

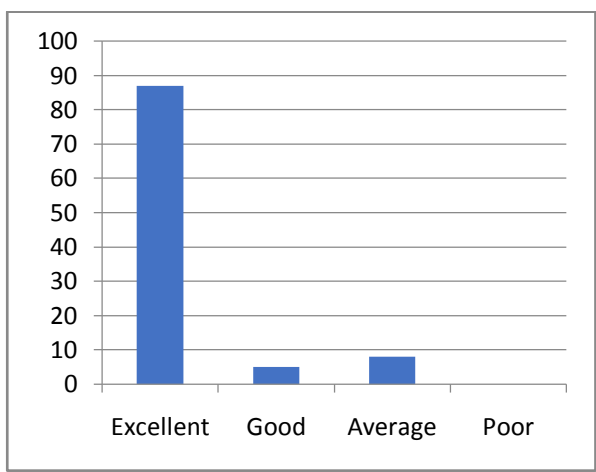
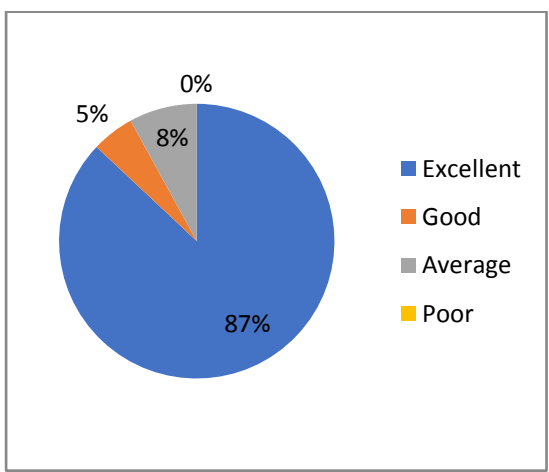

8. Whether the Physical environment of the college is good for education?

Category	Number of opinions	Percentage
Excellent	87	87%
Good	8	8%
Average	5	5%
Poor	0	0

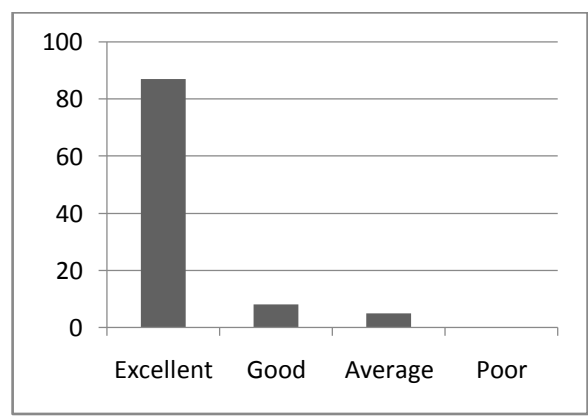
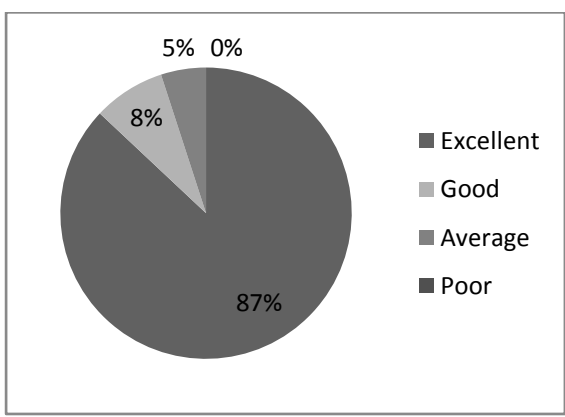

9. Whether the library facilities are suit for the self learning for the students?

Category	Number of opinions	Percentage
Excellent	84	84%
Good	16	16%
Average	0	0
Poor	0	0

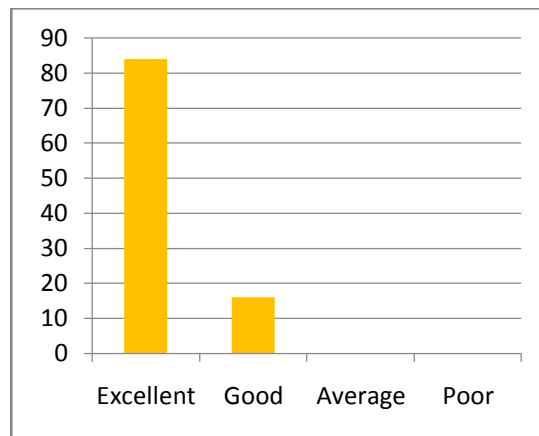
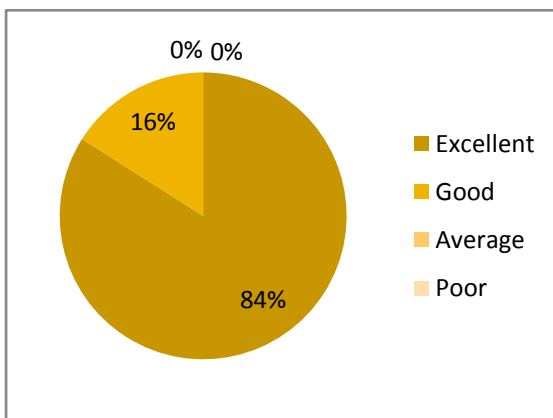

10. Overall ambiance of the college is good?

Category	Number of opinions	Percentage
Excellent	90	90%
Good	5	5%
Average	5	5%
Poor	0	0

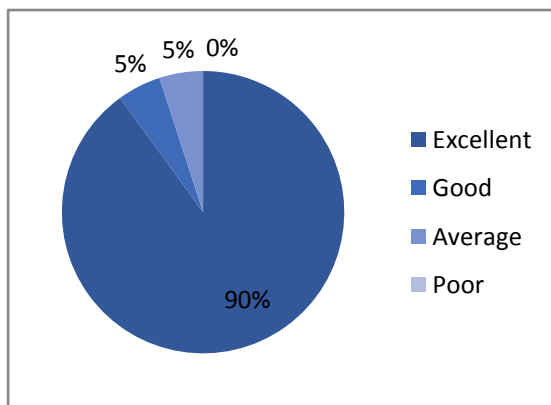

SIR C R REDDY COLLEGE FOR WOMEN

Eluru, Vatluru (post) – 534007 , AP

(Affiliated to AdikaviNannya University, Rajahmahendravaram)

STUDENT FEEDBACK ON ACADEMIC PERFORMANCE AND AMBIENCE OF THE INSTITUTION B.Com (2020-2021)

1. How well did the teachers prepare for the classes?

Category	Num of opinions	percentage
Excellent	23	77
Good	7	23
Average	0	0
Poor	0	0

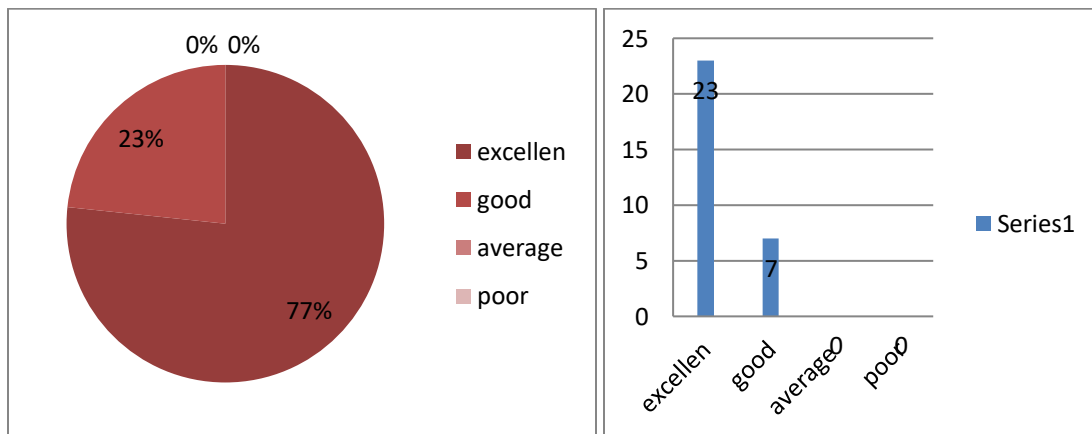

2. Fairness of the internal evaluation process by the teachers?

Category	Num of opinions	percentage
Excellent	20	67
Good	10	33
Average	0	0
Poor	0	0

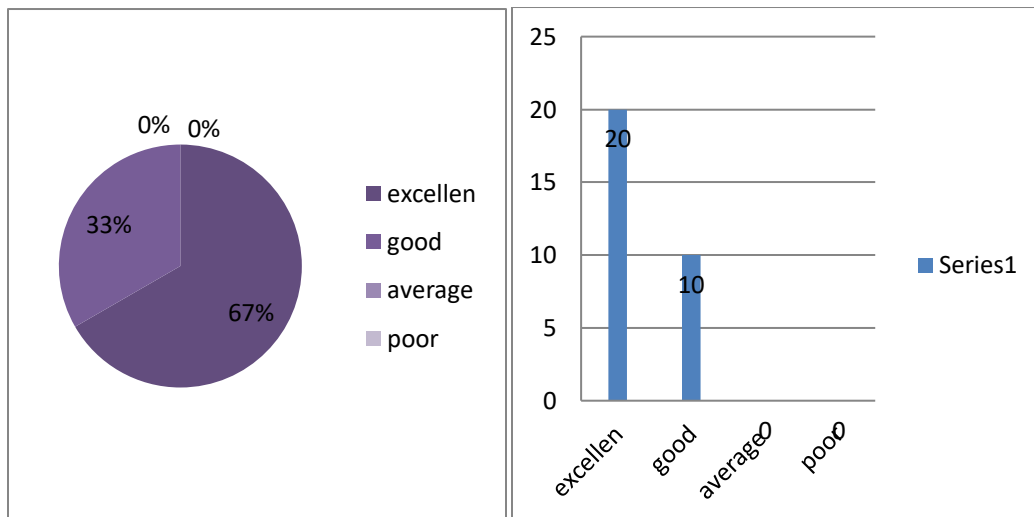

3. Does the institution take active interest in promoting Internship, Industrial Visits, Seminars and Expert Talks?

Category	Num of opinions	percentage
Excellent	15	50
Good	10	33
Average	5	17
Poor	0	0

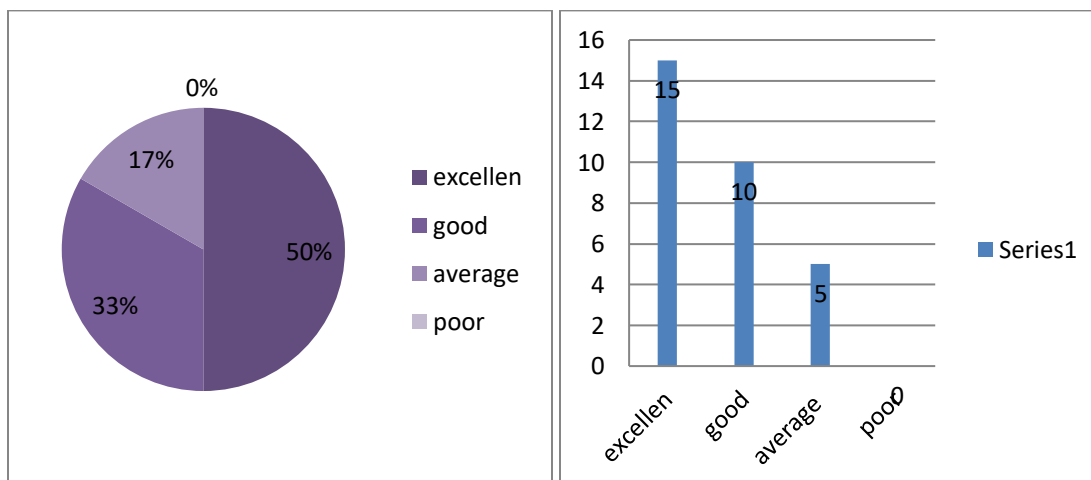

4. Teaching and Mentoring process in the institution facilitates you in cognitive, social and emotional growth?

Category	Num of opinions	percentage
Excellent	25	83
Good	5	17
Average	0	0
Poor	0	0

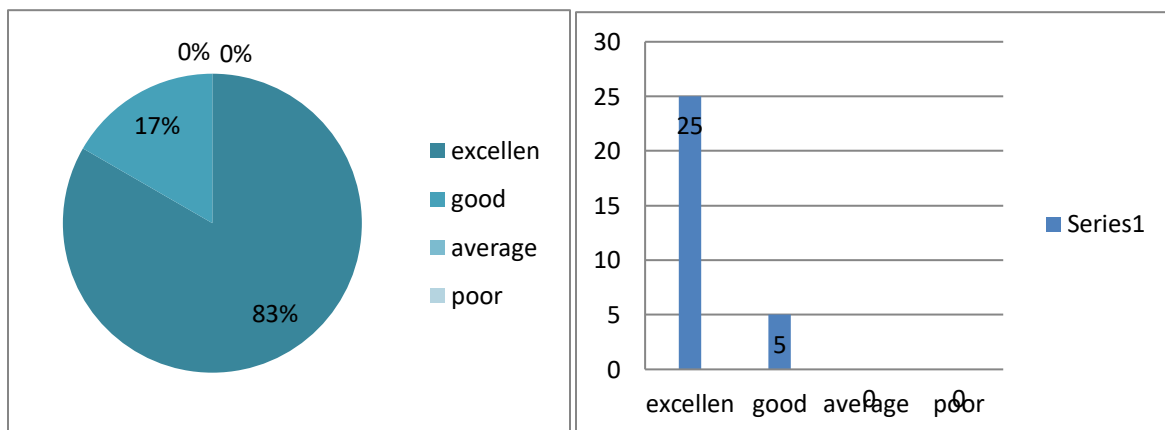

5. Teachers inform you about your expected competencies, course outcome and programme outcomes?

Category	Num of opinions	percentage
Excellent	26	87
Good	4	13
Average	0	0
Poor	0	0

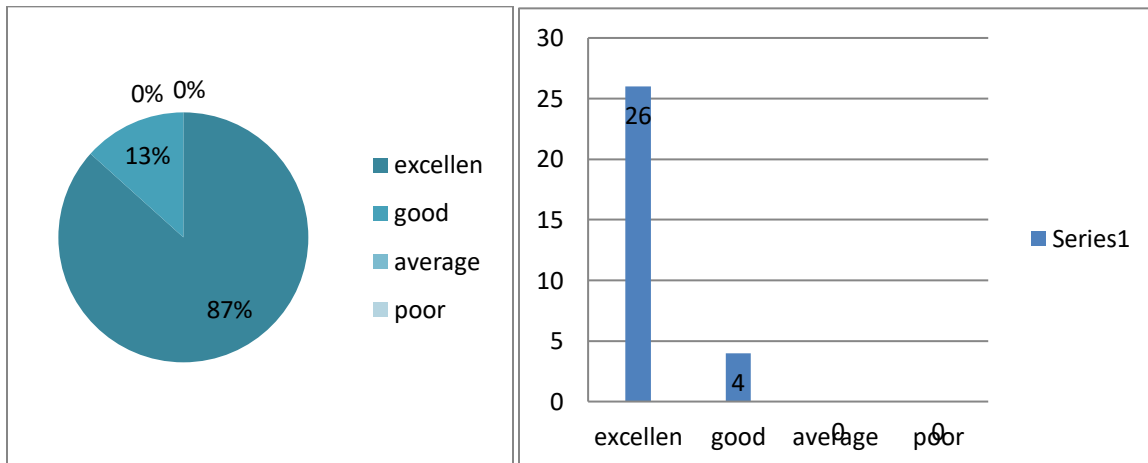

6. Overall quality of teaching and learning process in your institute is good?

Category	Num of opinions	percentage
Excellent	28	93
Good	2	7
Average	0	0
Poor	0	0

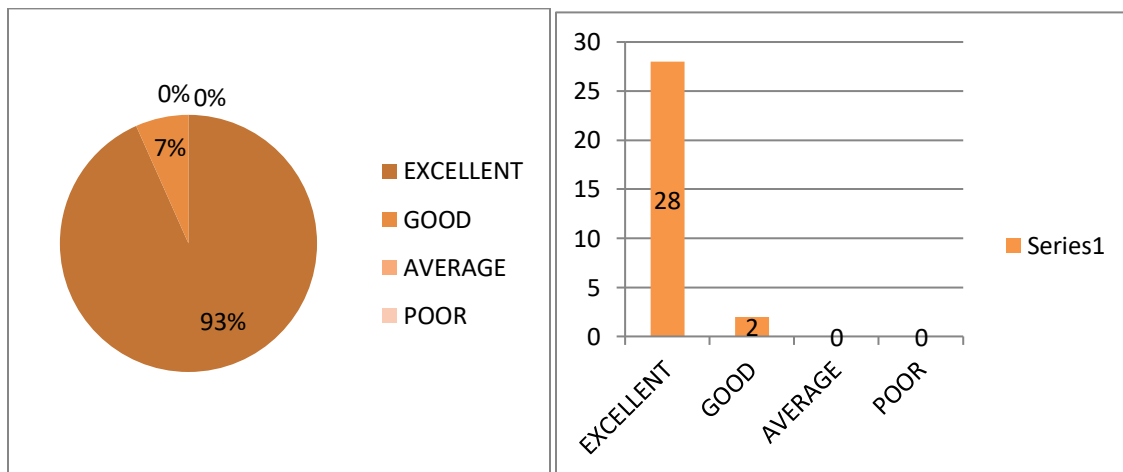

7. Did you feel the ambiance of the classroom is good?

Category	Num of opinions	percentage
Excellent	28	93
Good	1	4
Average	1	3
Poor	0	0

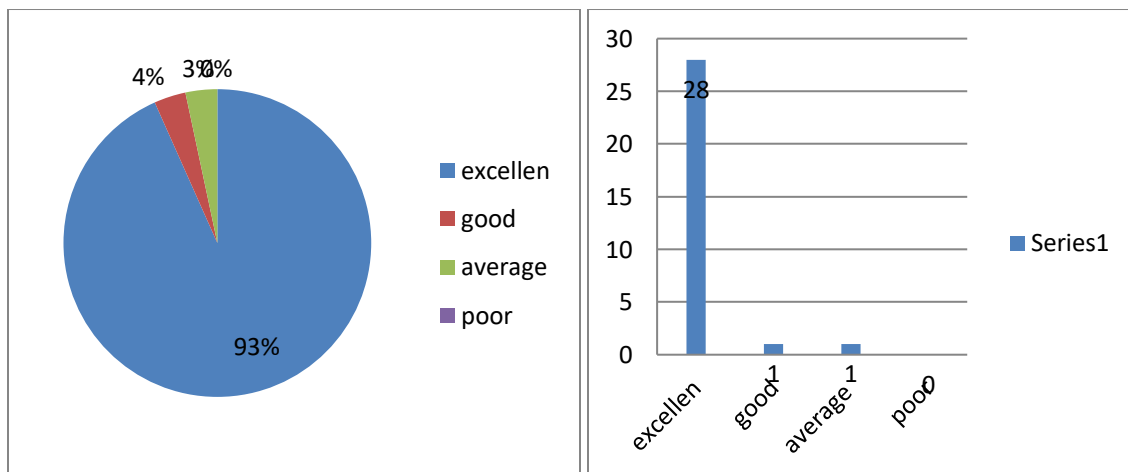

8. Whether the Physical environment of the college is good for education?

Category	Num of opinions	percentage
Excellent	24	80
Good	6	20
Average	0	0
Poor	0	0

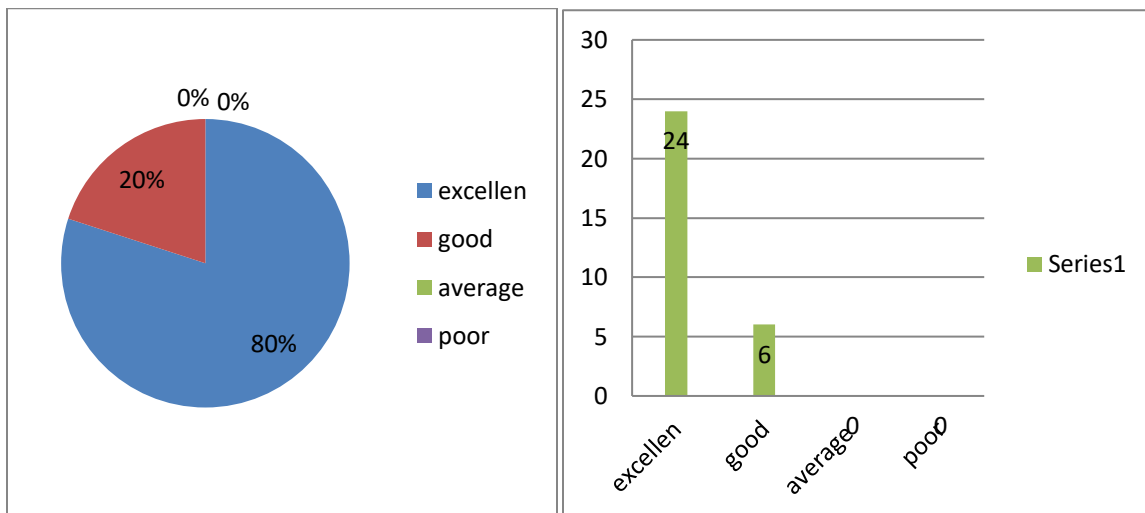

9. Whether the library facilities are suit for the self-learning for the students?

Category	Num of opinions	percentage
Excellent	22	73
Good	5	17
Average	2	7
Poor	1	3

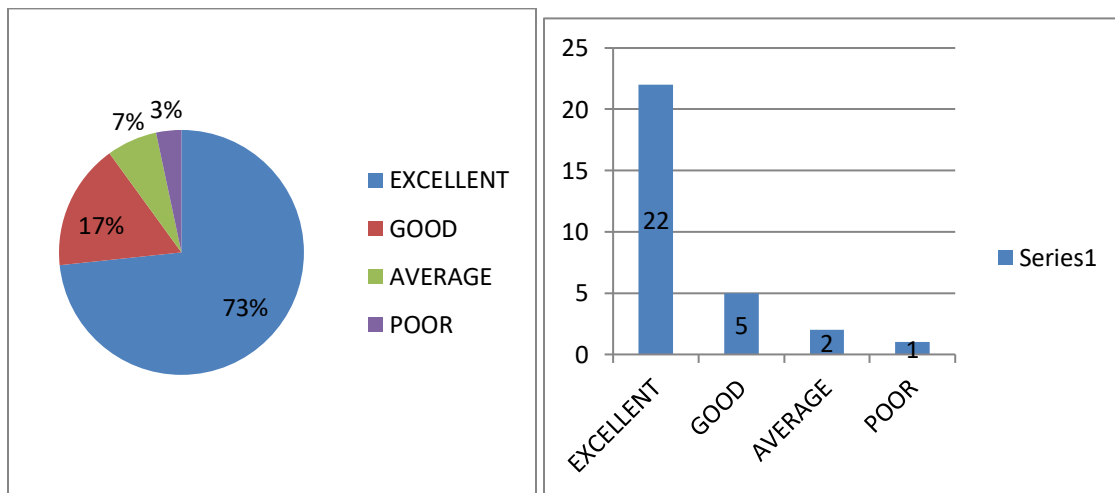

10. Overall ambiance of the college is good?

Category	Num of opinions	percentage
Excellent	10	33
Good	20	67
Average	0	0
Poor	0	0

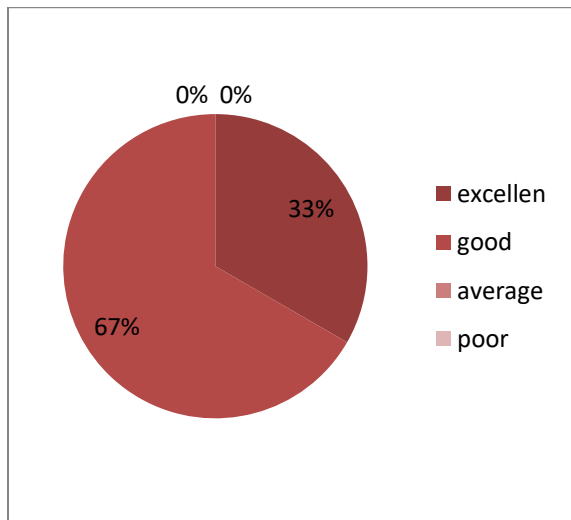

SIR C R REDDY COLLEGE FOR WOMEN, ELURU

(Affiliated to Adikavi Nannaya University, Rajamahendravaram)

FACULTYS FEEDBACK ON ACADEMIC PERFORMANCE AND AMBIENCE OF THE INSTITUTION- 2020-2021

1. HOW DO YOU FEEL ABOUT THE COURSES THAT OFFERS IN THE COLLEGE, IS THAT HELPFUL FOR THE STUDENTS TO FIND A JOB AFTER THE COURSES?

CATEGORY	NO.OF OPINIONS	PERCENTAGE
EXCELLENT	80	98%
GOOD	01	1%
AVERAGE	01	1%
POOR	00	0%

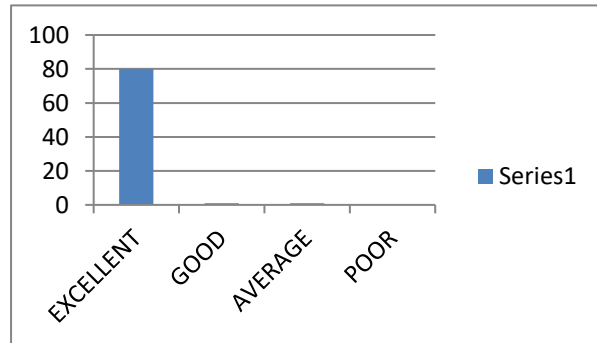
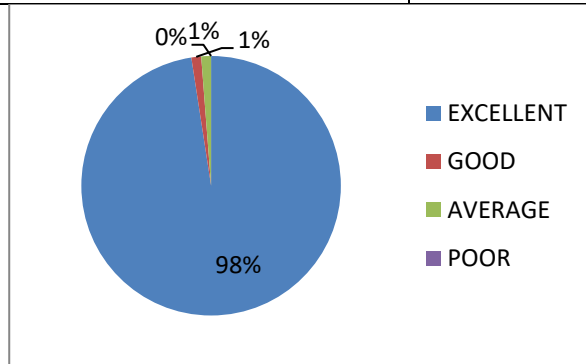

2. DO YOU FEEL THIS COLLEGE IS UP TO DATE TO THE CURRENT INDUSTRIAL NEEDS?

CATEGORY	NO.OF OPINIONS	PERCENTAGE
EXCELLENT	81	99%
GOOD	01	1%
AVERAGE	00	0%
POOR	00	0%

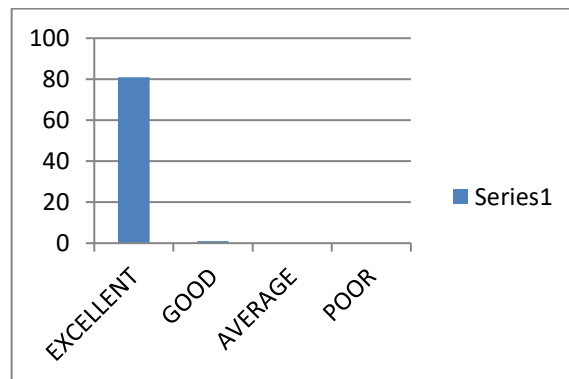
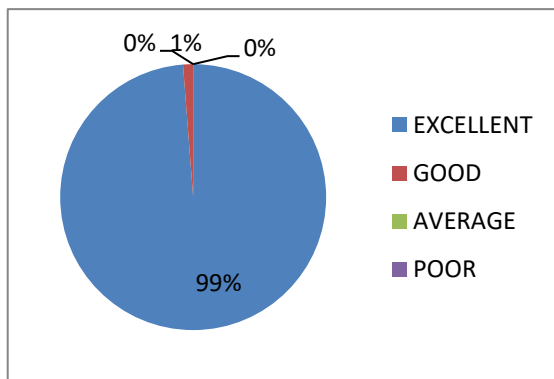

3.DID THE INSTITUTION PROVIDES FDP'S AND OTHER PROGRAMMS AT THE RIGHT TIME TO STRENGTHEN THE TEACHERS SKILLS AND KNOWLEDGE LEVEL?

CATEGORY	NO.OF OPINIONS	PERCENTAGE
EXCELLENT	79	97%
GOOD	01	1%
AVERAGE	01	1%
POOR	01	1%

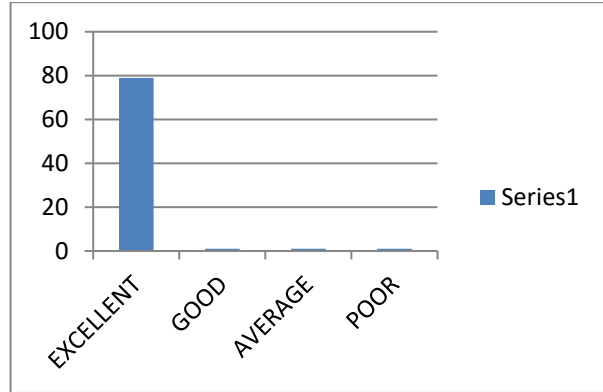
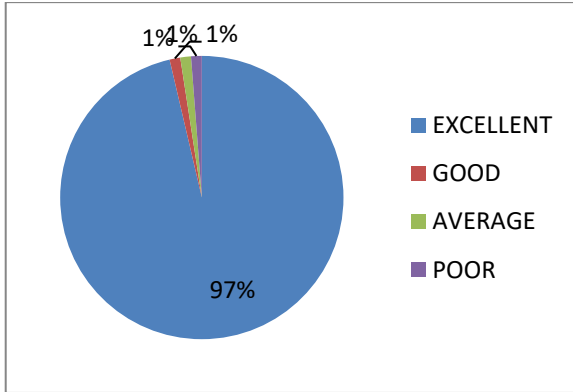

4.ARE YOU SATISFIED WITH THE WORK ENVIRONMENT?

CATEGORY	NO.OF OPINIONS	PERCENTAGE
EXCELLENT	83	100%
GOOD	00	0%
AVERAGE	00	0%
POOR	00	0%

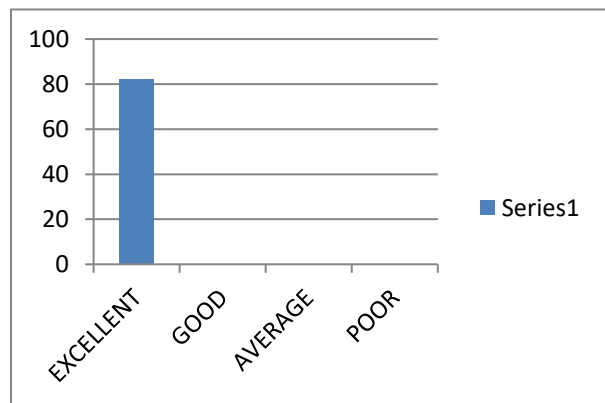
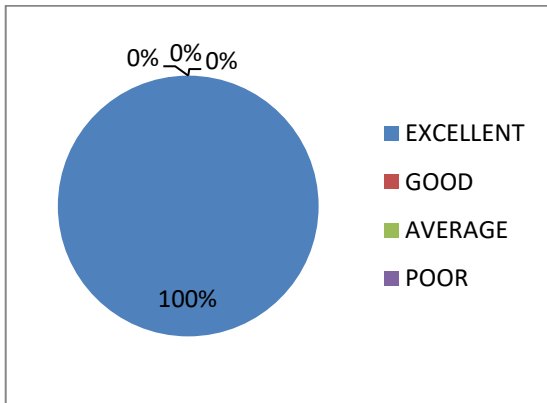

5. DO YOU FEEL THE INSTITUTION TAKES ACTIVE INTEREST IN PROMOTING INTERNSHIP, INDUSTRIAL VISITS, SEMINARS AND EXPERT TALKS?

CATEGORY	NO.OF OPINIONS	PERCENTAGE
EXCELLENT	80	98%
GOOD	01	1%
AVERAGE	01	1%
POOR	00	0%

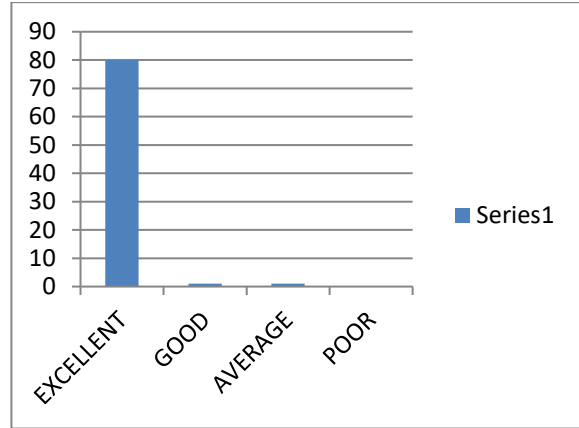
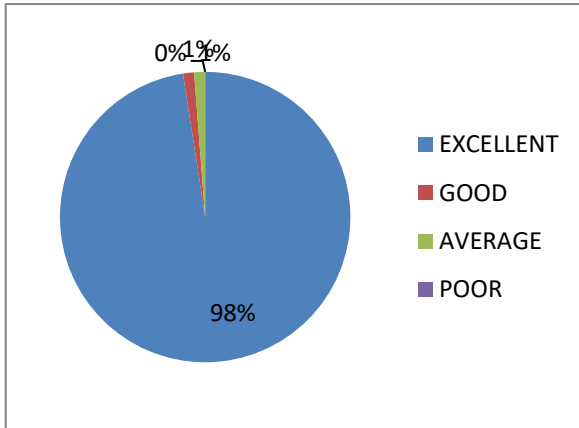

6. DO YOU FEEL THE TEACHING AND MENTORING PROCESS IN THE INSTITUTION FACILITATES THE STUDENTS COGNITIVE, SOCIAL AND EMOTIONAL GROWTH?

CATEGORY	NO.OF OPINIONS	PERCENTAGE
EXCELLENT	81	99%
GOOD	00	0%
AVERAGE	01	1%
POOR	00	0%

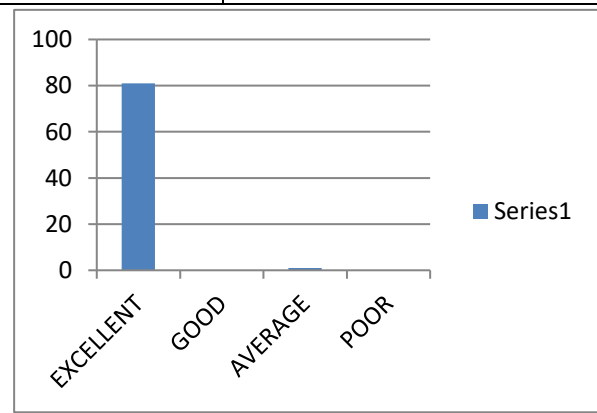
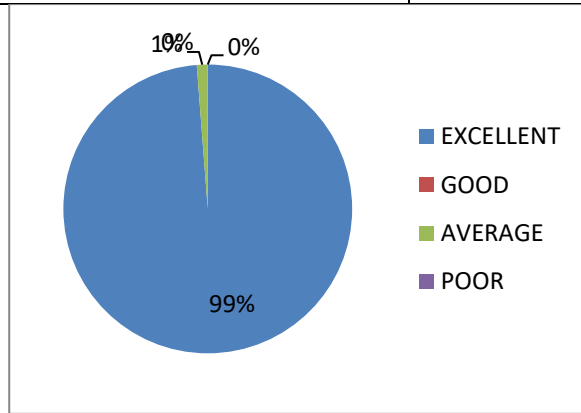

7. DO YOU FEEL THE INSTITUTION HELPS THE STUDENTS TO IDENTIFY THEIR STRENGTHS AND ENCOURAGE THEM BY PROVIDING THE RIGHT LEVEL OF CHALLENGES TO OVERCOME THEIR WEAKNESS?

CATEGORY	NO.OF OPINIONS	PERCENTAGE
EXCELLENT	68	96%
GOOD	01	1%
AVERAGE	02	3%
POOR	00	0%

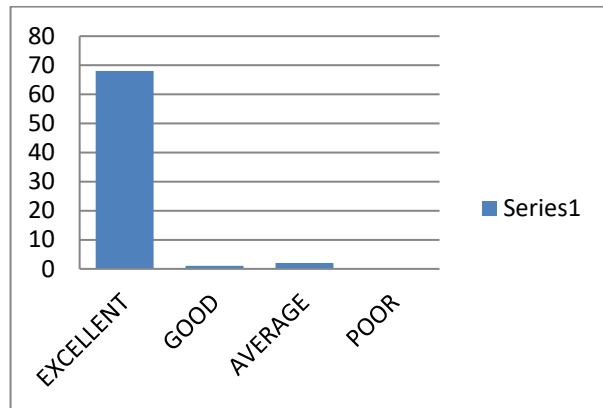
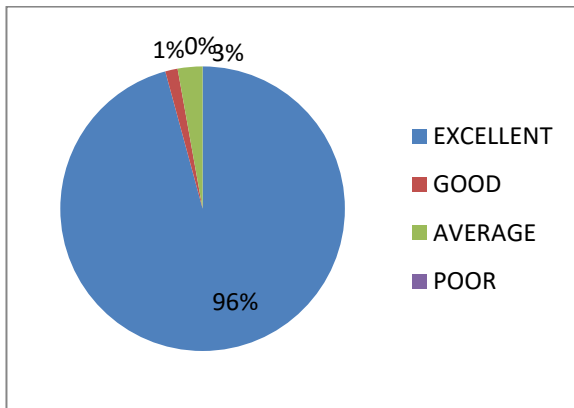

8. HOW DO YOU RATE THE FACILITATES LIKE CANTEEN AND FOOD STALL?

CATEGORY	NO.OF OPINIONS	PERCENTAGE
EXCELLENT	82	100%
GOOD	00	0%
AVERAGE	00	0%
POOR	00	0%

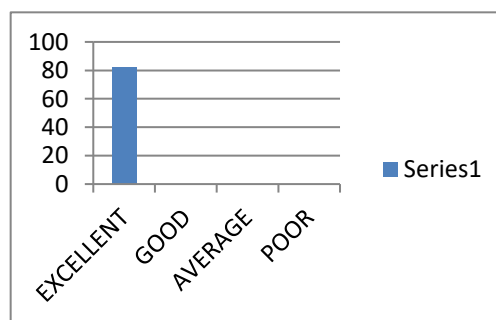
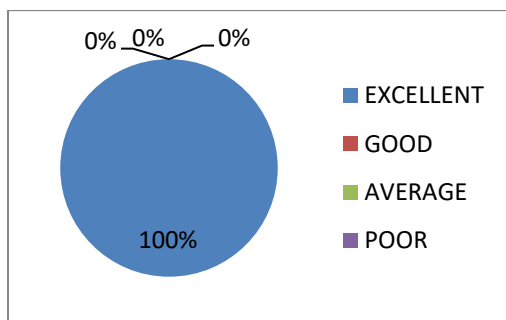

9. DO YOU FEEL THE LIBRARY AND OTHER FACILITIES ARE SUITABLE FOR SELF LEARNING FOR THE STUDENTS?

CATEGORY	NO.OF OPINIONS	PERCENTAGE
EXCELLENT	81	99%
GOOD	01	01%
AVERAGE	00	00%
POOR	00	0%

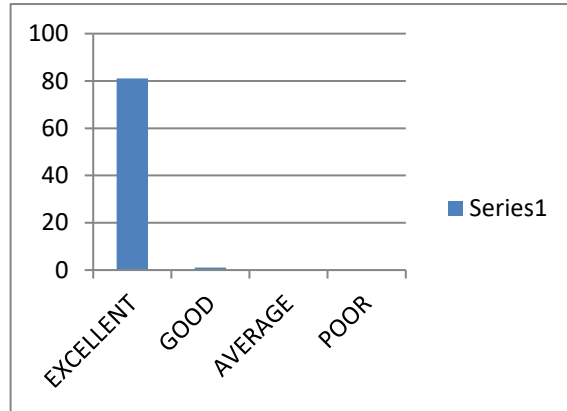
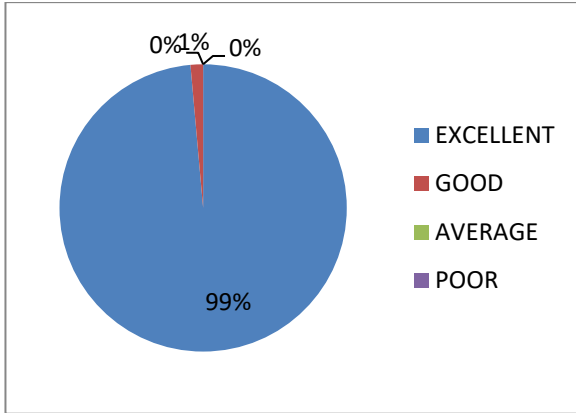

10. DO YOU FEEL THE AMBIANCE OF THE INSTITUTION IS GOOD?

CATEGORY	NO.OF OPINIONS	PERCENTAGE
EXCELLENT	82	100%
GOOD	00	0%
AVERAGE	00	0%
POOR	00	0%

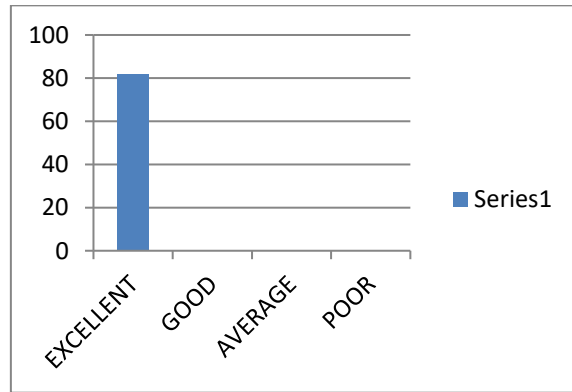
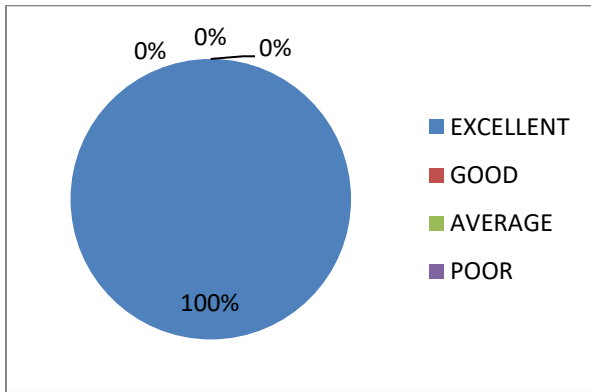

SIR C R REDDY COLLEGE FOR WOMEN

Eluru, Vatluru (post) – 534007 , AP

(Affiliated to AdikaviNannya University, Rajahmahendravaram)

ALUMINI FEEDBACK ON ACADEMIC PERFORMANCE AND AMBIENCE OF THE INSTITUTION (2020-2021)

1. How do you rate the courses that you have learnt in the college in relation to your current job or occupation?

Category	Num of opinions	percentage
Excellent	5	56
Good	4	44
Average	0	0
Poor	0	0

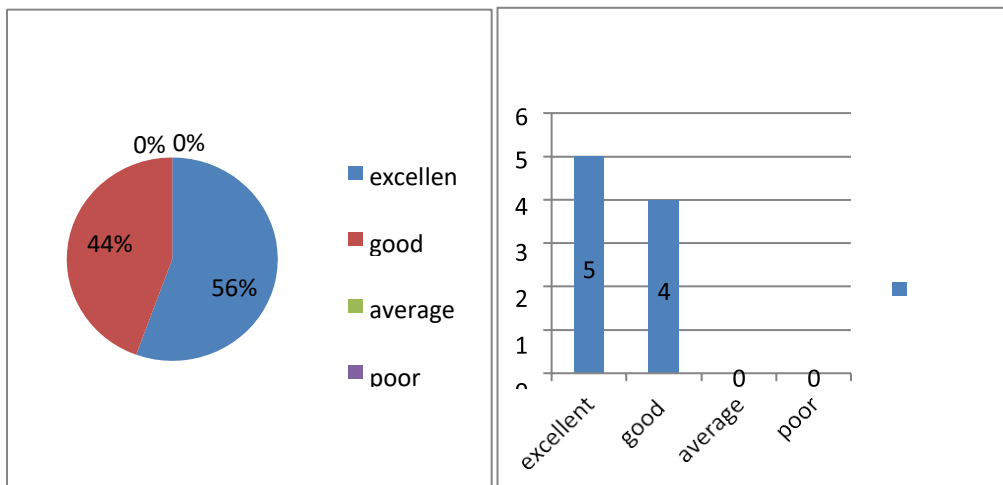

2. Do you feel Sir crr college for women is up to date to the current Industrial Needs?

Category	Num of opinions	percentage
Excellent	5	89
Good	4	11
Average	0	0
Poor	0	0

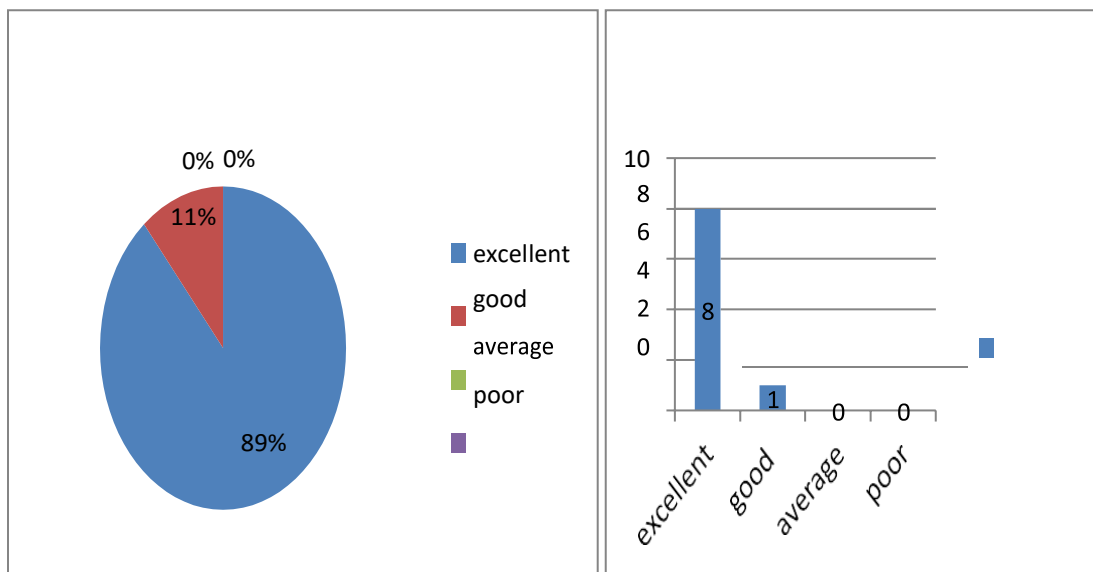

3. Do you feel the teachers illustrated the concepts of the subjects through live examples and applications?

Category	Num of opinions	percentage
Excellent	6	67
Good	3	33
Average	0	0
Poor	0	0

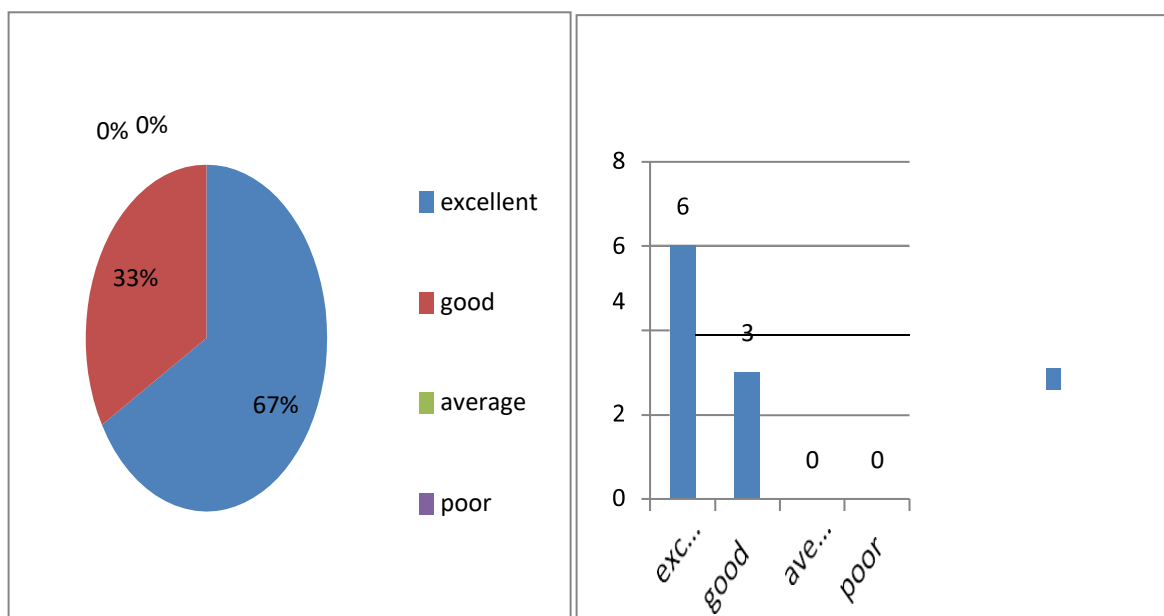

4. Do you feel overall quality of teaching and learning process in the institution was good?

Category	Num of opinions	percentage
Excellent	5	56
Good	4	44
Average	0	0
Poor	0	0

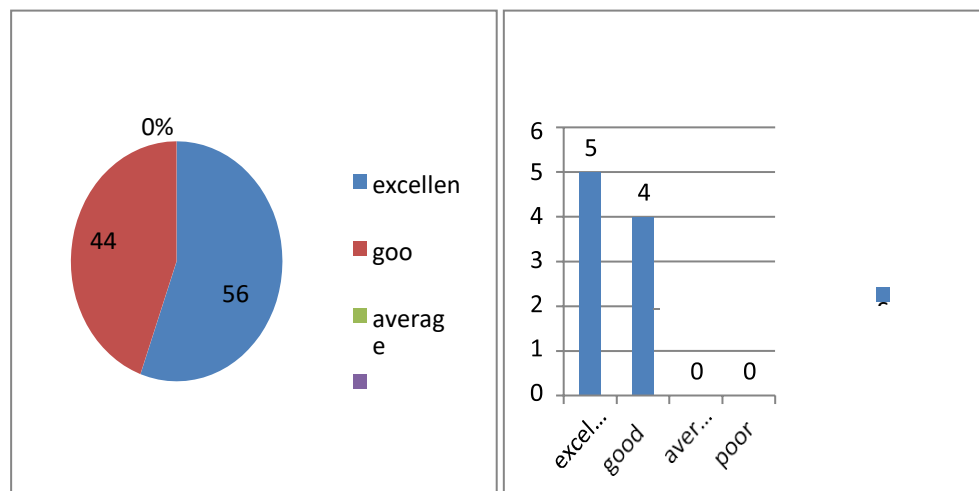

5. Do you feel the institution takes active interest in promoting internship, Industrial Visits, Seminars and expert talks?

Category	Num of opinions	percentage
Excellent	2	22
Good	6	67
Average	1	11
Poor	0	0

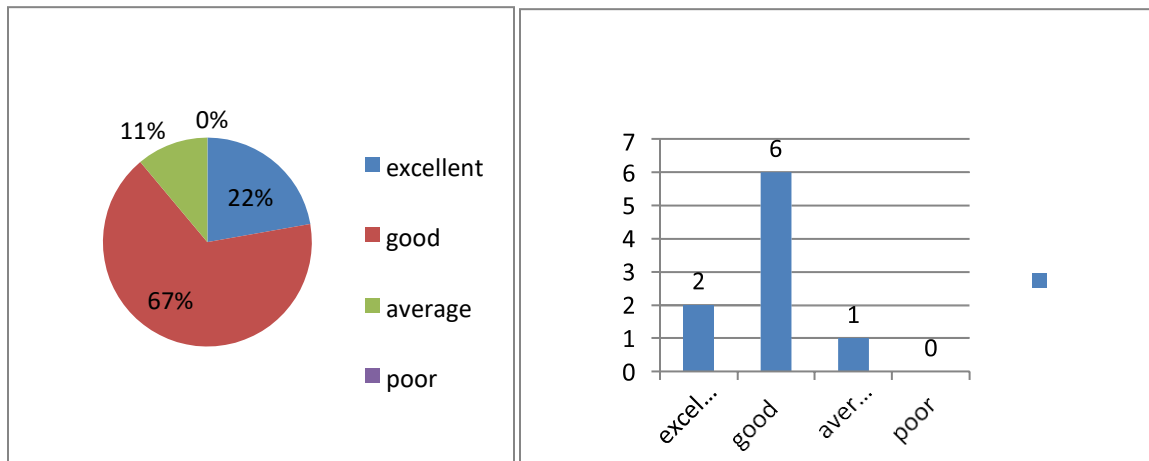

6. Do you feel Teaching and Mentoring process in the institution facilitates you cognitive, social and emotional growth?

Category	Num of opinions	percentage
Excellent	7	78
Good	2	22
Average	0	0
Poor	0	0

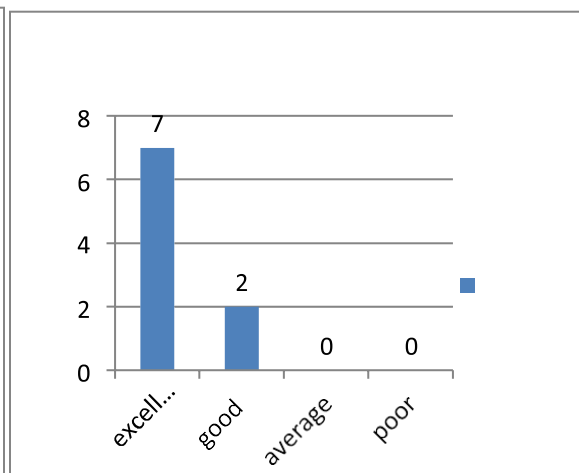
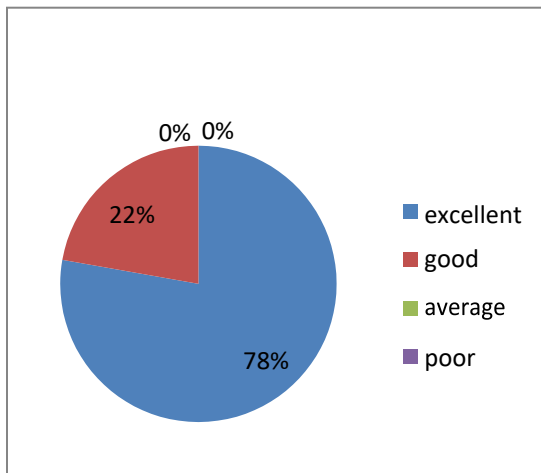

7. Does the institution helps you to identify your strength and encourage you by provided right level of challenges to overcome your weakness?

Category	Num of opinions	percentage
Excellent	4	44
Good	5	56
Average	0	0
Poor	0	0

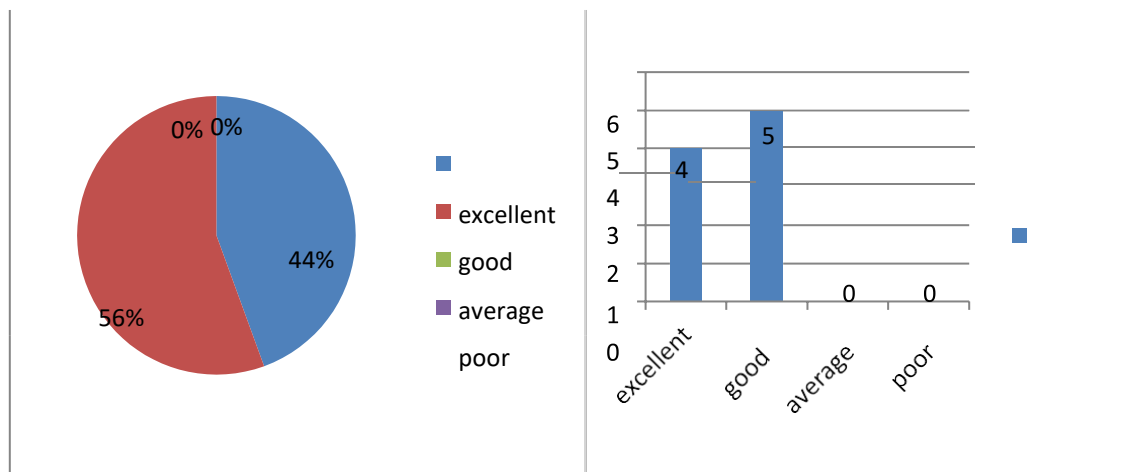

8. How do you rate the facilities like Canteen and Food stall ?

Category	Num of opinions	percentage
Excellent	7	78
Good	2	22
Average	0	0
Poor	0	0

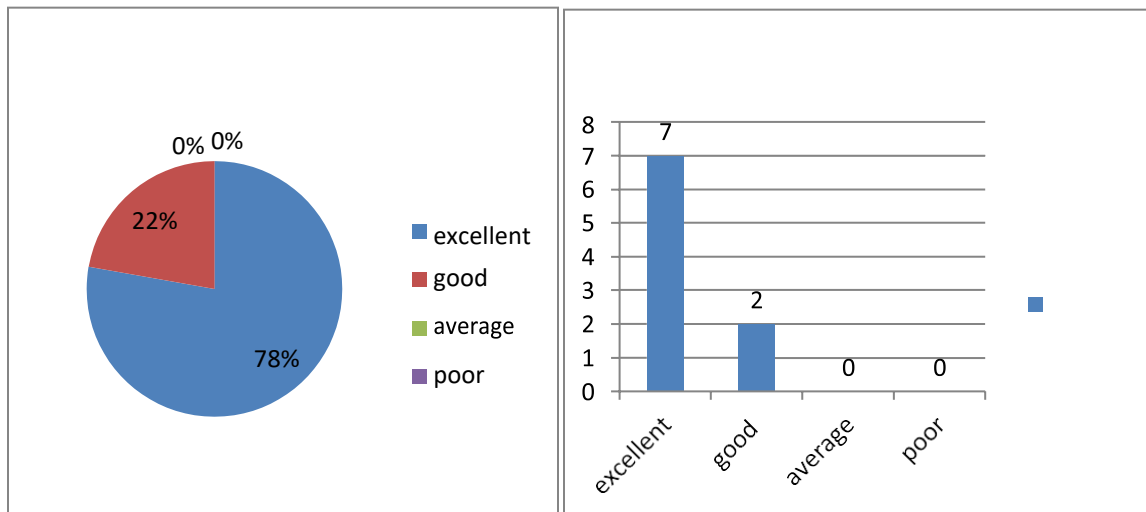

9. Do you feel the Library and other facilities are suitable for self-learning for the students?

Category	Num of opinions	percentage
Excellent	3	33
Good	6	67
Average	0	0
Poor	0	0

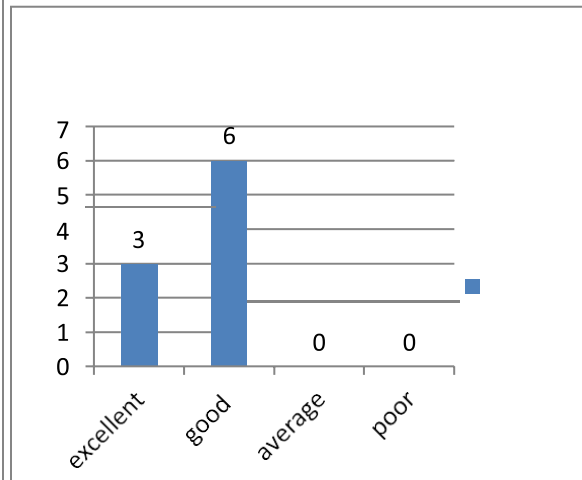
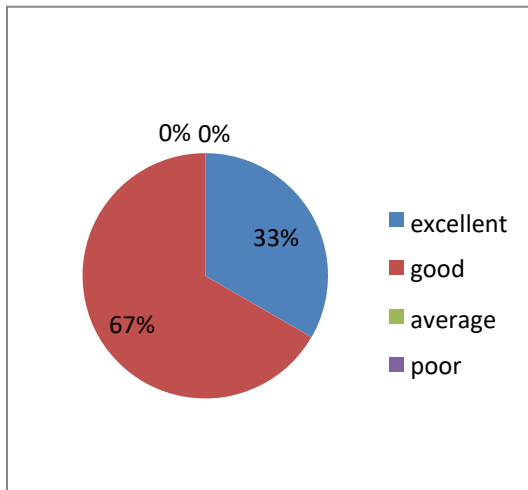

10. Do you feel the ambiance of the institution is good?

Category	Num of opinions	percentage
Excellent	5	56
Good	4	44
Average	0	0
Poor	0	0

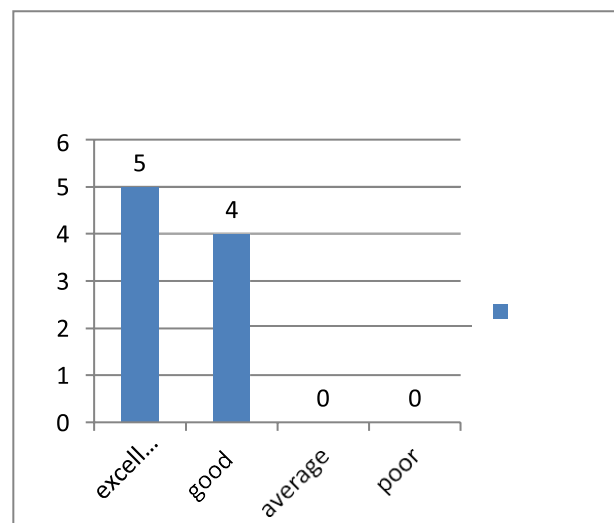
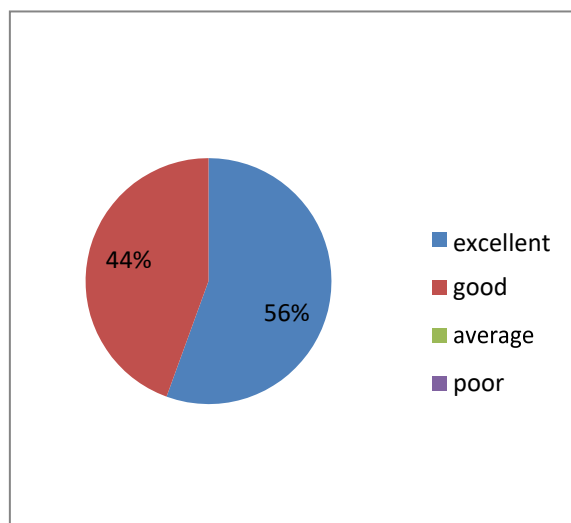

SIR C R REDDY COLLEGE FOR WOMEN, ELURU

Vatluru (post)-534007 ,AP

(Affiliated to Adikavi Nannaya University, Rajamahendravaram)

EMPLOYER'S FEEDBACK ON ACADEMIC PERFORMANCE AND AMBIENCE OF THE INSTITUTION- 2020-2021

1. HOW DO YOU FEEL ABOUT THE STUDENTS OF C R REDDY WOMENS DO THEY MEET YOUR EXPECTATIONS ?

CATEGORY	NO.OF OPINIONS	PERCENTAGE
EXCELLENT	1	50%
GOOD	1	50%
AVERAGE	0	0%
POOR	0	0%

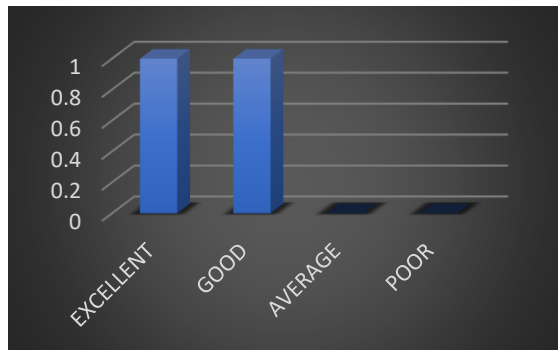
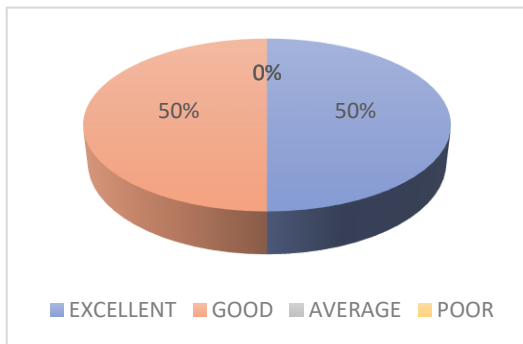

2. DO YOU FEEL C R R COLLEGE IS UP TO DATE TO THE CURRENT INDUSTRIAL NEEDS ?

CATEGORY	NO.OF OPINIONS	PERCENTAGE
EXCELLENT	1	100%
GOOD	0	0%
AVERAGE	0	0%
POOR	0	0%

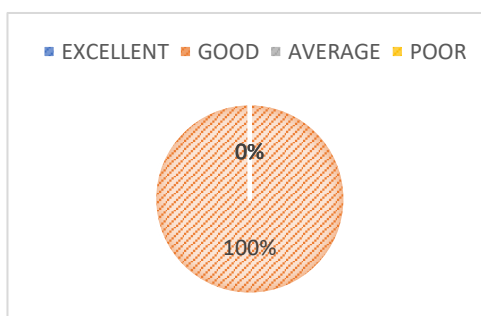
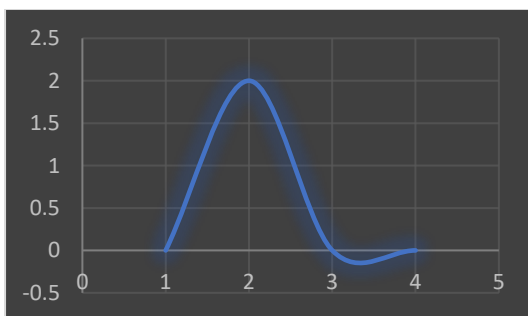

3.HOW DO YOU RATE THE STUDENTS WHEN THEY ARE PLACED ON THE JOB ?

CATEGORY	NO.OF OPINIONS	PERCENTAGE
EXCELLENT	2	100%
GOOD	0	0%
AVERAGE	0	0%
POOR	0	0%

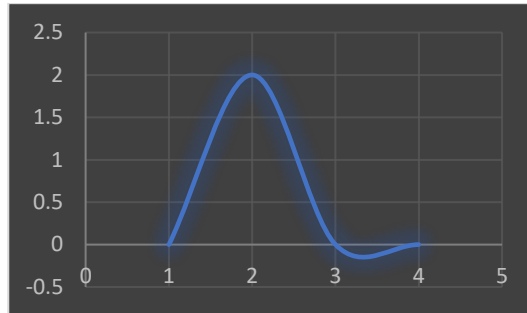
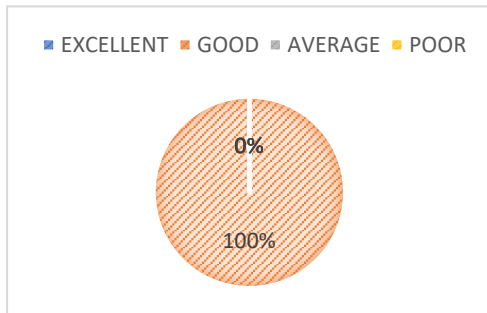

4.HOW DO YOU RATE THE STUDENTS ATTENDING THE INTERVIEW,DOES THEY ATTEND THE INTERVIEW IN A PROFESSIONAL WAY?

CATEGORY	NO.OF OPINIONS	PERCENTAGE
EXCELLENT	1	50%
GOOD	1	50%
AVERAGE	0	0%
POOR	0	0%

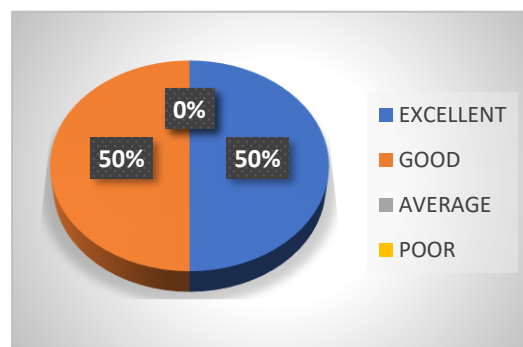
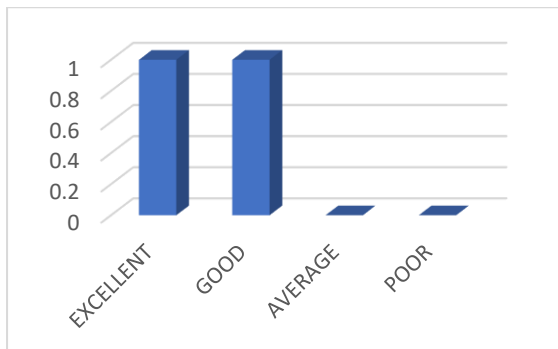

5. DOES THE STUDENTS ACADEMIC AND NON ACADEMIC REPORTS PROVIDED BY THE INSTITUTION ARE GOOD ENOUGH TO UNDERSTAND THE CAPABILITY OF THE STUDENTS?

CATEGORY	NO.OF OPINIONS	PERCENTAGE
EXCELLENT	2	100%
GOOD	0	0%
AVERAGE	0	0%
POOR	0	0%

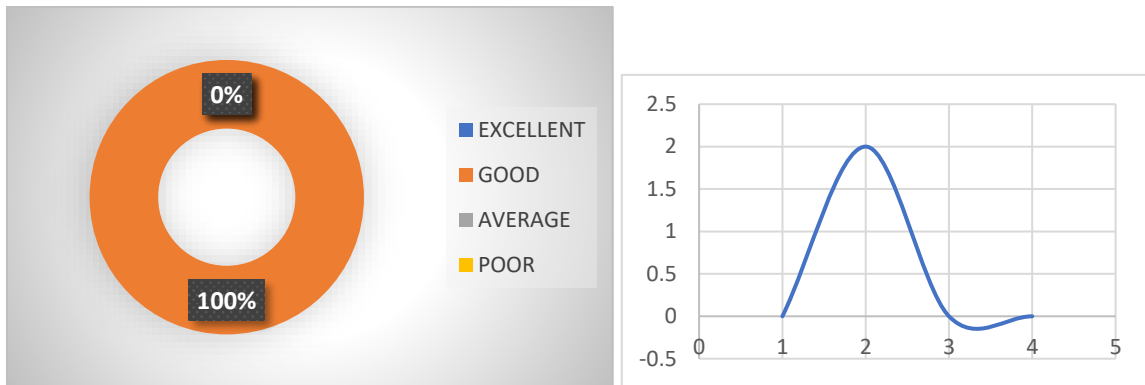

6. DO YOU FEEL THE INSTITUTION IS GOOD FOR STUDENTS' CAREER PROGRESS ?

CATEGORY	NO.OF OPINIONS	PERCENTAGE
EXCELLENT	1	80%
GOOD	0	20%
AVERAGE	0	0%
POOR	0	0%

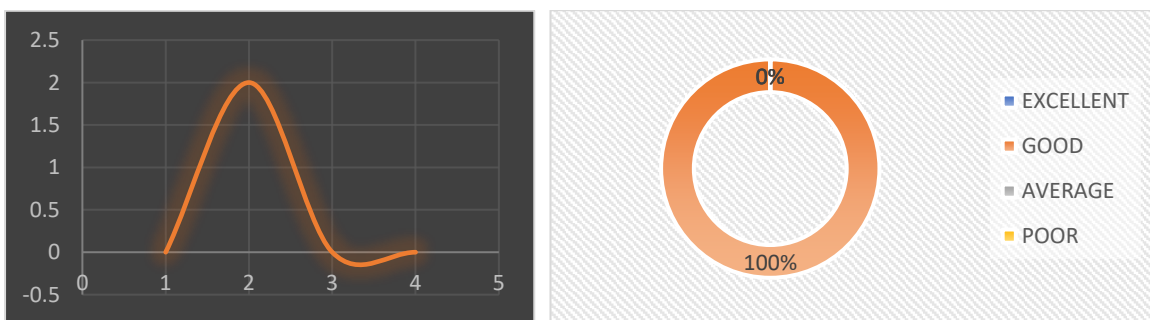

7.HOW DO YOU RATE THE EXPERIENCE WITH C R R COLLEGE ON THAT DAY?

CATEGORY	NO.OF OPINIONS	PERCENTAGE
EXCELLENT	0	0%
GOOD	2	100%
AVERAGE	0	0%
POOR	0	0%

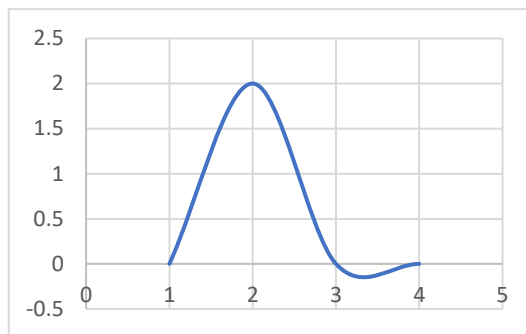
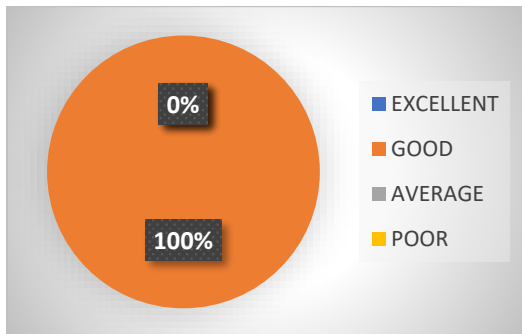

8.DO YOU FEEL THE STUDENTS HAVE ENOUGH PRACTICAL KNOWLEDGE?

CATEGORY	NO.OF OPINIONS	PERCENTAGE
EXCELLENT	1	50%
GOOD	1	50%
AVERAGE	0	0%
POOR	0	0%

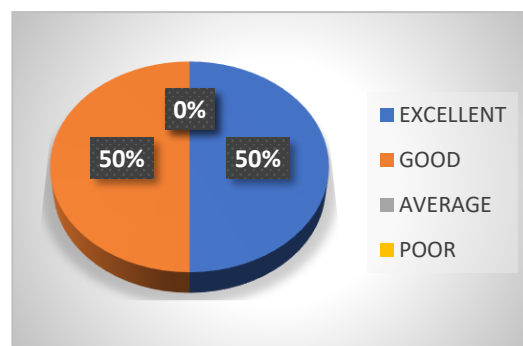
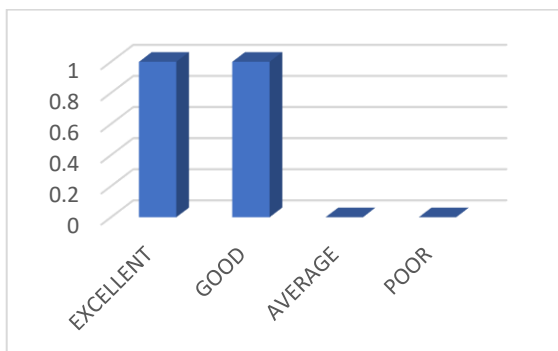

9. DO YOU FEEL THE INSTITUTION MAINTAINS A RELATIONSHIP WITH YOUR COMPANY FOR A LONG TIME?

CATEGORY	NO.OF OPINIONS	PERCENTAGE
EXCELLENT	1	50%
GOOD	1	50%
AVERAGE	0	0%
POOR	0	0%

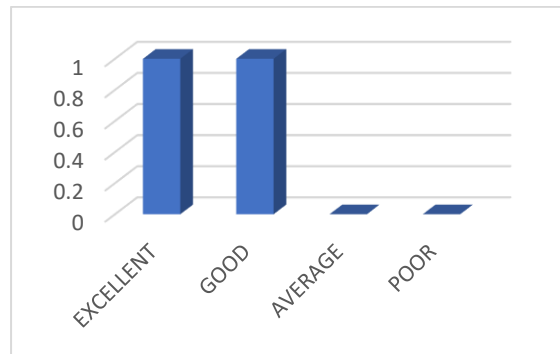
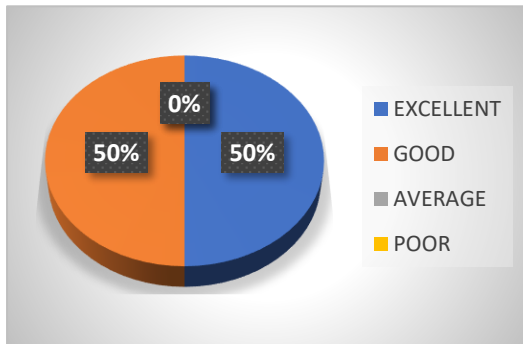

10. DO YOU FEEL THE AMBIANCE OF THE INSTITUTION IS GOOD?

CATEGORY	NO.OF OPINIONS	PERCENTAGE
EXCELLENT	2	100%
GOOD	0	0%
AVERAGE	0	0%
POOR	0	0%

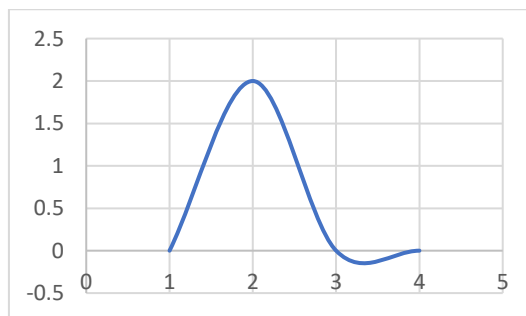
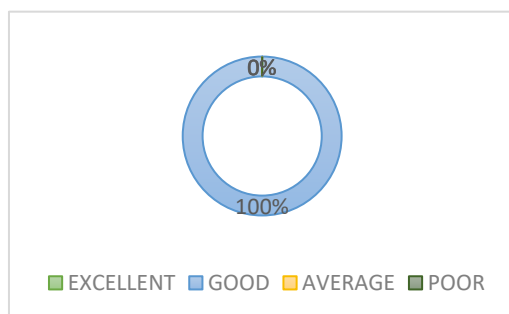

SIR C R REDDY COLLEGE FOR WOMEN

ELURU, VATLURU (POST) -534007 ANDHRAPRADESH

(AFFILIATED TO ADIKAVI NANNAYA UNIVERSITY, RAJAMAHENDRAVARAM)

**STUDENT’S FEEDBACK ON ACADEMIC PERFORMANCE AND AMBIENCE OF THE INSTITUTION
2019-2020**

1. How well did the teachers prepare for the classes?

Category	Number of opinions	Percentage
Excellent	92	92%
Good	0	0
Average	8	8%
Poor	0	0

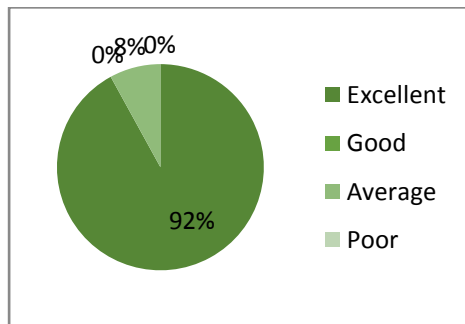

2. Fairness of the internal evaluation process by the teachers?

Category	Number of opinions	Percentage
Excellent	93	93%
Good	0	0
Average	7	7%
Poor	0	0

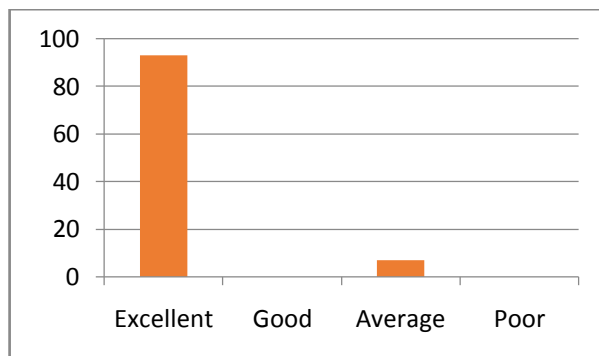
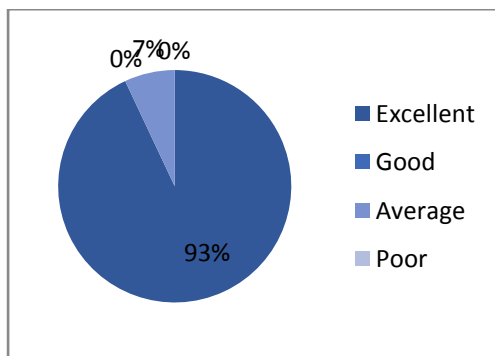

3. Does the institution take active interest in promoting internship, industrial visits, seminars and expert talks?

Category	Number of opinions	Percentage
Excellent	90	90%
Good	0	0
Average	10	10%
Poor	0	0

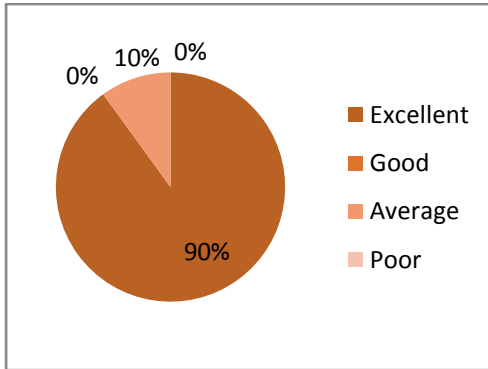

4. Teaching and mentoring process in the institution facilitates you in cognitive, social and emotional growth?

Category	Number of opinions	Percentage
Excellent	85	85%
Good	1	1%
Average	14	14%
Poor	0	0

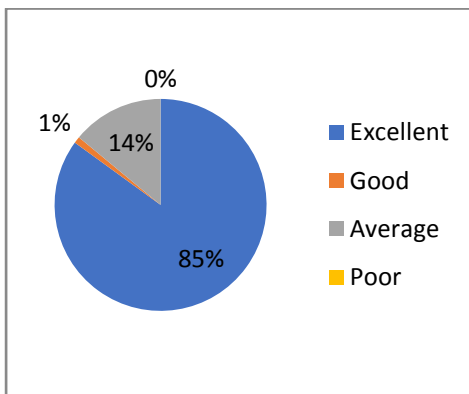

5. Teachers inform you about your expected competencies, course outcome and programme outcomes?

Category	Number of opinions	Percentage
Excellent	86	86%
Good	2	2%
Average	12	12%
Poor	0	0

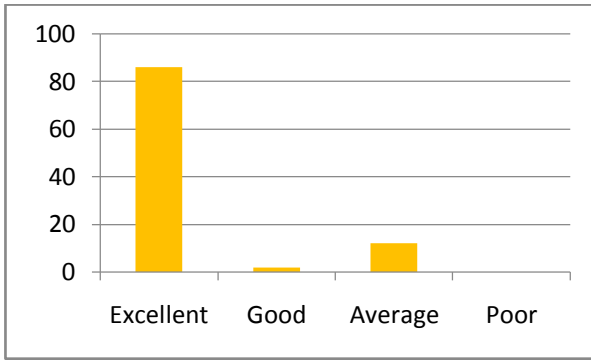
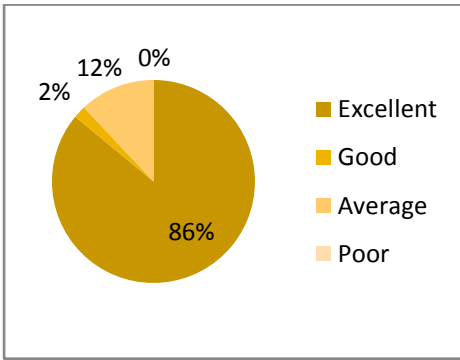

6. Overall quality of teaching and learning process in your institute is good?

Category	Number of opinions	Percentage
Excellent	85	85%
Good	0	0
Average	15	15%
Poor	0	0

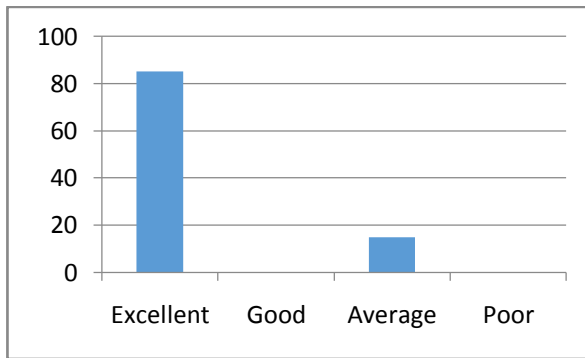
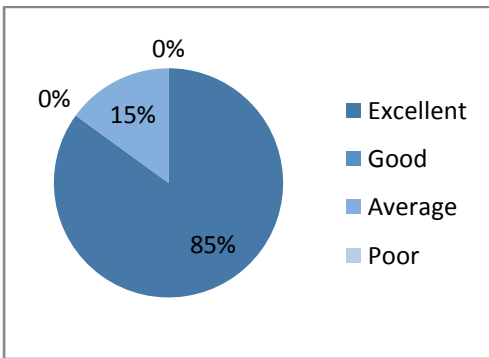

7. Did you feel the ambiance of the classroom is good?

Category	Number of opinions	Percentage
Excellent	94	94%
Good	0	0
Average	6	6%
Poor	0	0

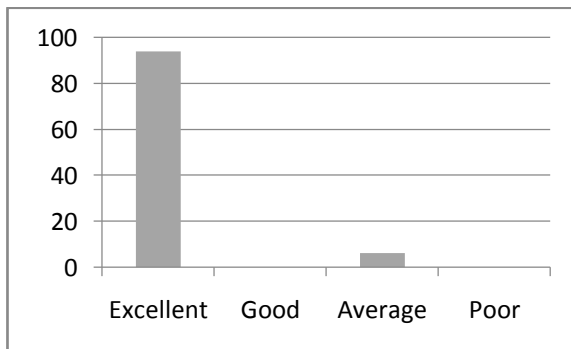
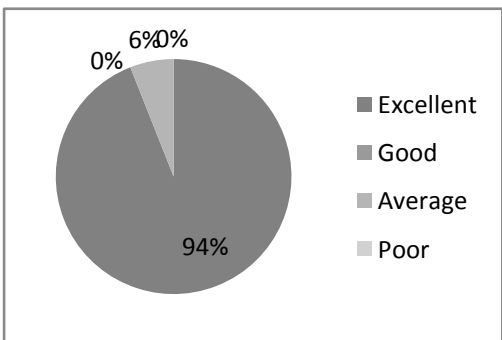

8. Whether the Physical environment of the college is good for education

Category	Number of opinions	Percentage
Excellent	91	91%
Good	0	0
Average	9	9%
Poor	0	0

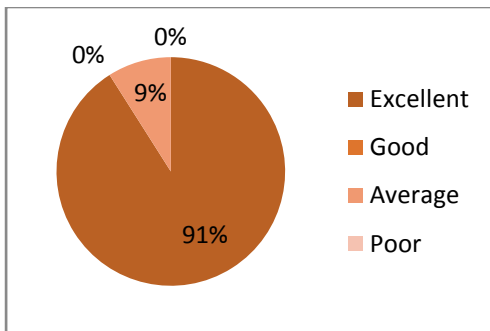

9. Whether the library facilities are suit for the self learning for the students?

Category	Number of opinions	Percentage
Excellent	96	96%
Good	1	1%
Average	3	3%
Poor	0	0

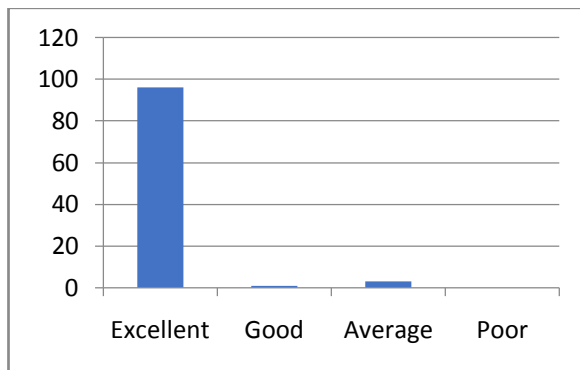
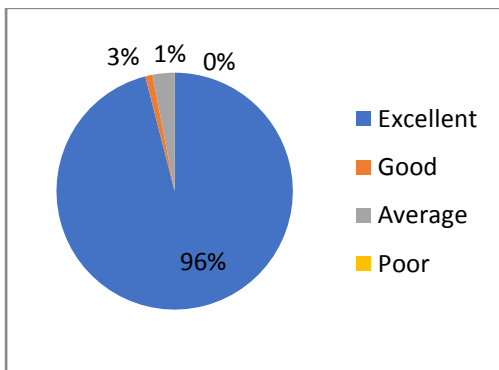

10. Overall ambiance of the college is good?

Category	Number of opinions	Percentage
Excellent	95	95%
Good	5	5%
Average	0	0
Poor	0	0



SIR CR REDDY COLLEGE FOR WOMEN

Eluru, Vatluru (post) – 534007, AP

(Affiliated to Adikavi Nannya University,Rajahmahendravaram)

STUDENT FEEDBACK ON ACDEMIC PERFORMANCE & AMBIENCE OF THE INSTITUTION B.Com (2019-2020)

1. How well did the teachers prepare for the classes?

Category	Num of opinions	percentage
Excellent	20	89
Good	8	11
Average	2	0
Poor	0	0

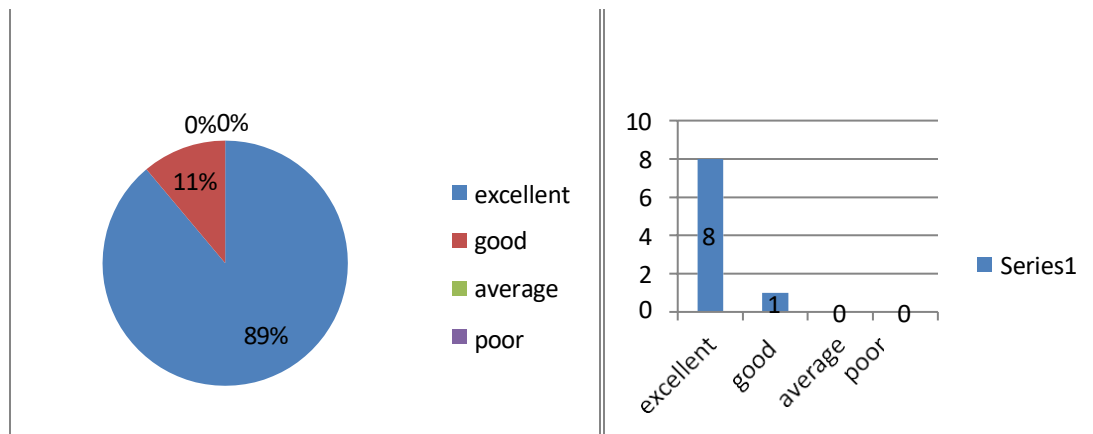

2. Fairness of the internal evaluation process by the teachers?

Category	Num of opinions	percentage
Excellent	17	56
Good	8	27
Average	3	10
Poor	2	7

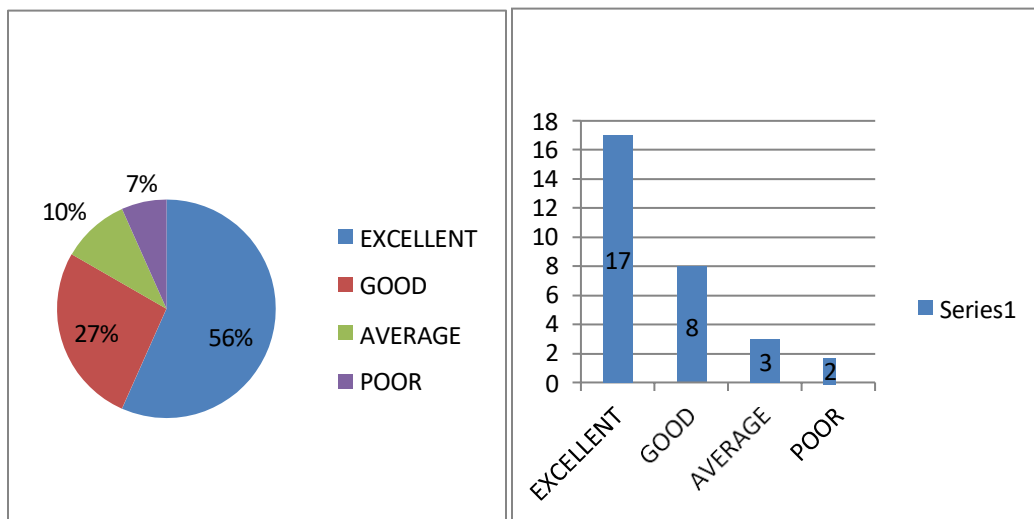

3. Does the institution take active interest in promoting Internship, Industrial Visits, Seminars And Expert Talks?

Category	Num of opinions	percentage
Excellent	19	63
Good	11	37
Average	0	0
Poor	0	0

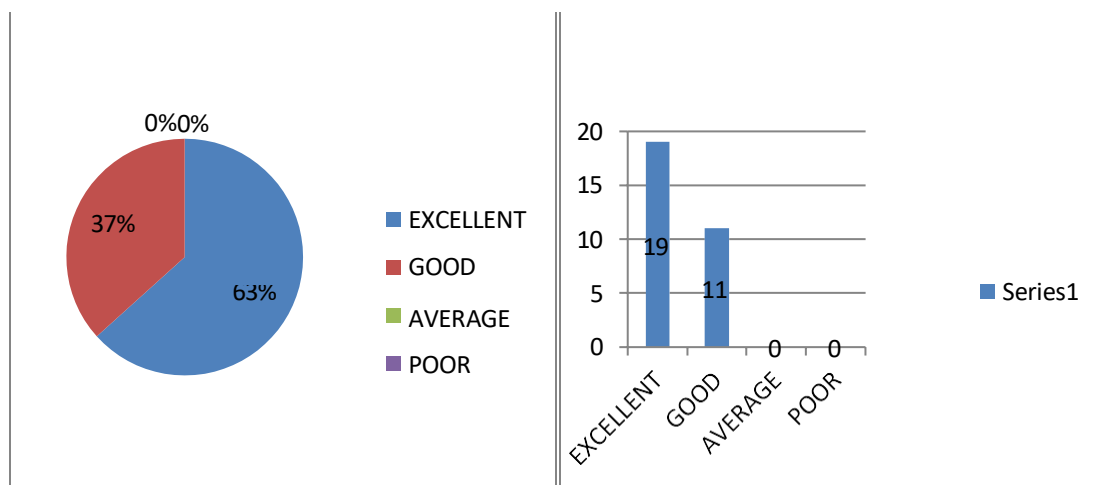

4. Teaching and Mentoring process in the institution facilitates you in cognitive, social and emotional growth?

Category	Num of opinions	percentage
Excellent	25	83
Good	5	17
Average	0	0
Poor	0	0

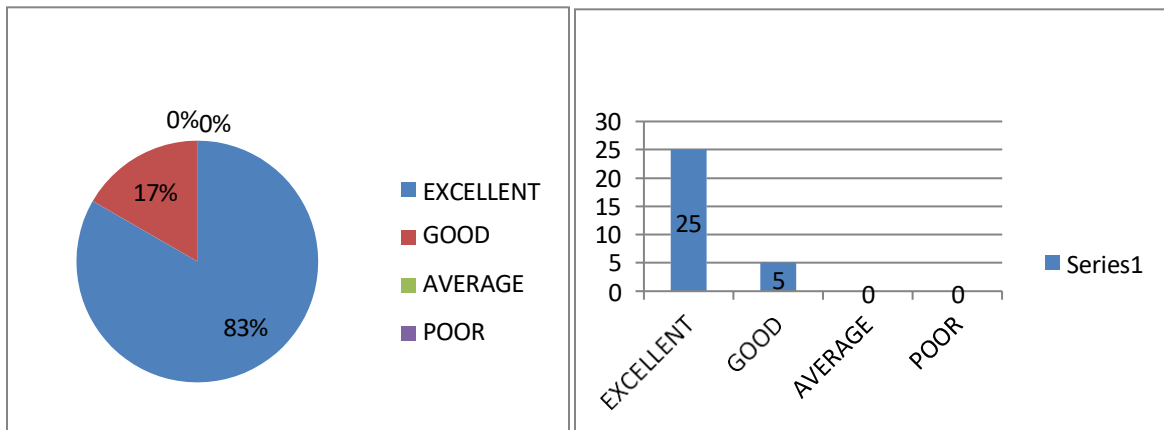

5. Teachers inform you about your expected competencies, course outcome and programme outcomes?

Category	Num of opinions	percentage
Excellent	23	77
Good	7	23
Average	0	0
Poor	0	0

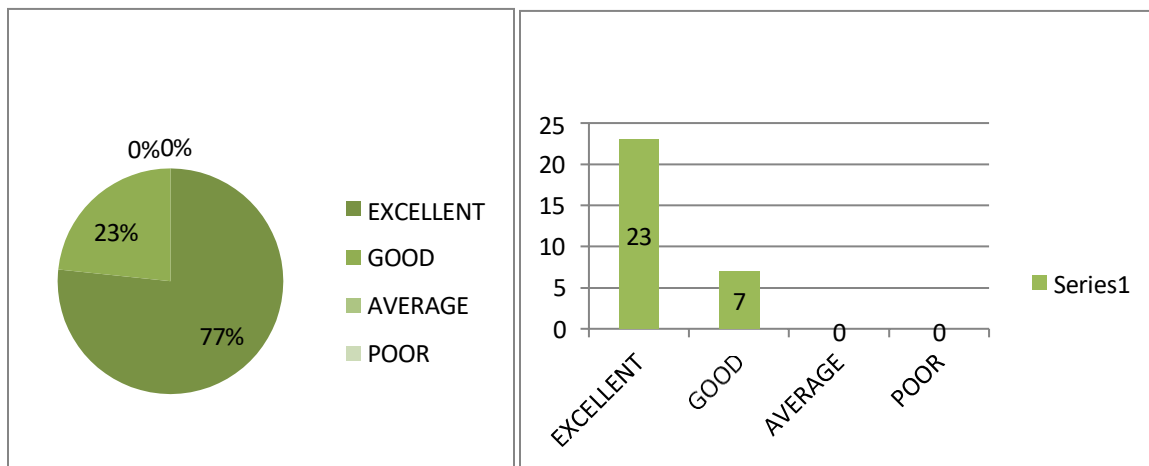

6. Over all quality of teaching and learning process in your institute is good?

Category	Num of opinions	percentage
Excellent	28	93
Good	2	7
Average	0	0
Poor	0	0

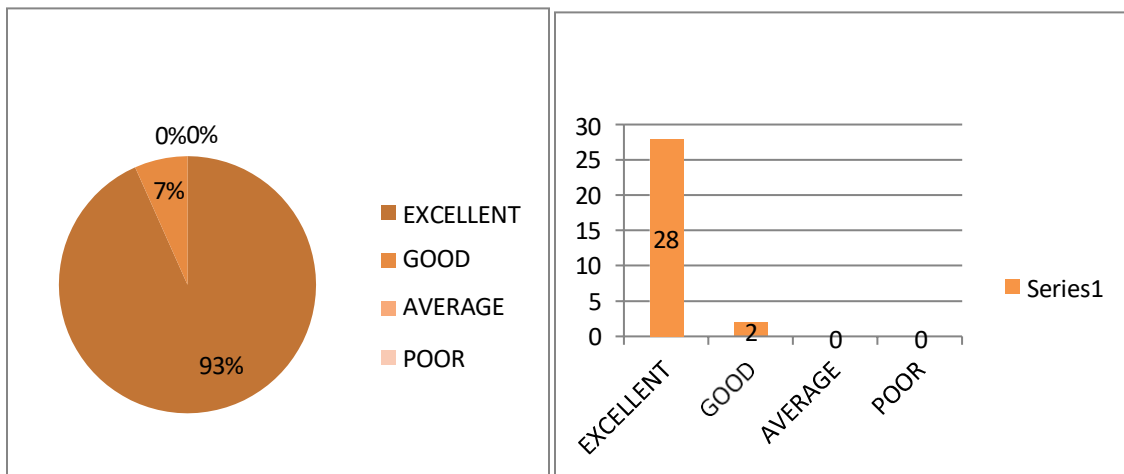

7. Did you feel the ambiance of the class room is good?

Category	Num of opinions	percentage
Excellent	22	73
Good	6	20
Average	2	7
Poor	0	0

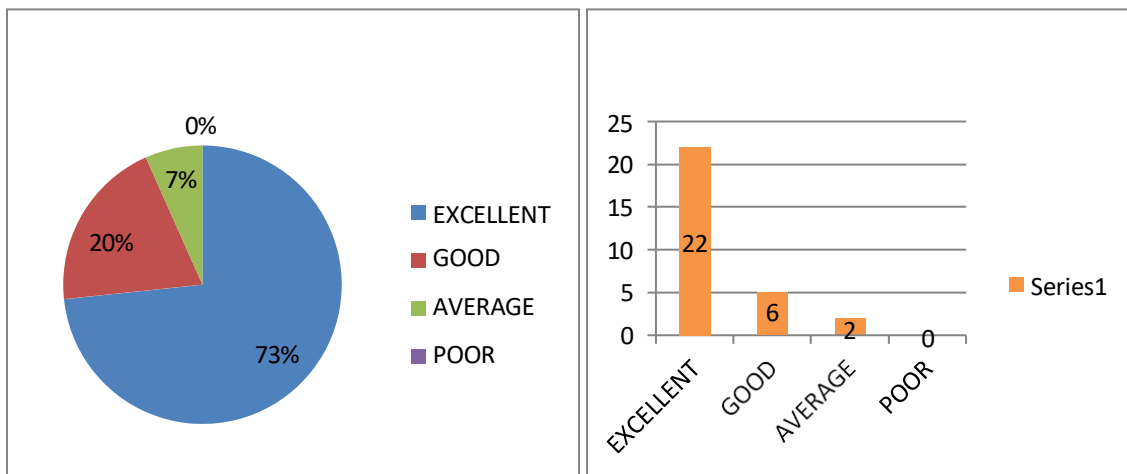

8. Whether the Physical environment of the college is good for education?

Category	Num of opinions	percentage
Excellent	23	77
Good	7	23
Average	0	0
Poor	0	0

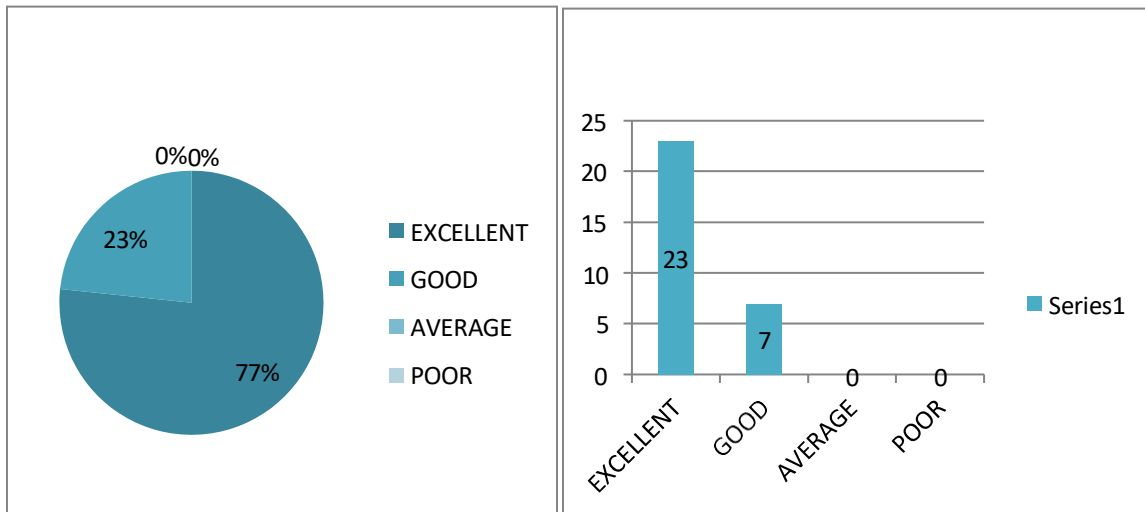

9. Whether the library facilities are suit for the self- learning for the students?

Category	Num of opinions	percentage
Excellent	22	73
Good	5	17
Average	2	7
Poor	1	3

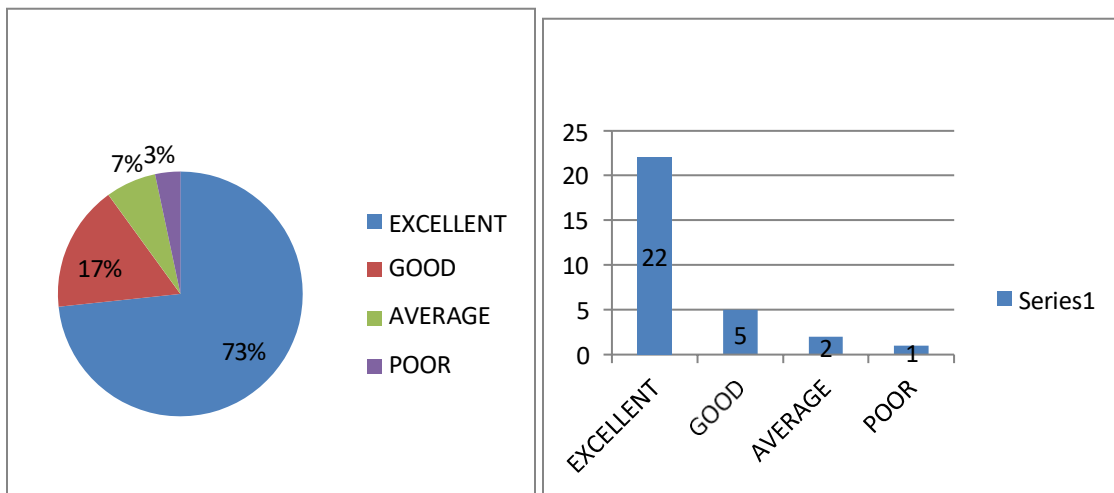

10. Over all ambiance of the college is good?

Category	Num of opinions	percentage
Excellent	20	67
Good	10	33
Average	0	0
Poor	0	0

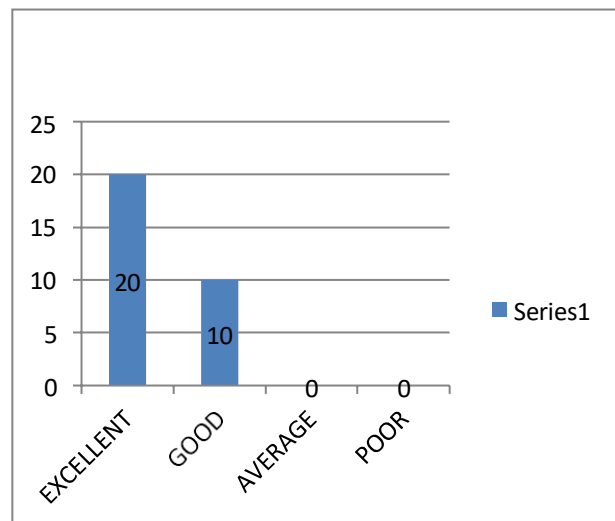
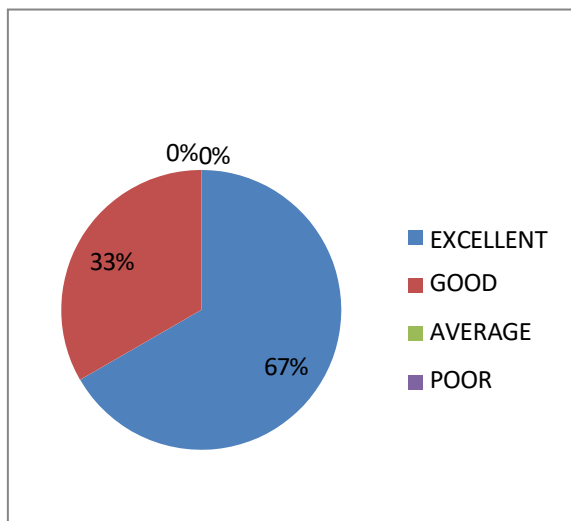

SIR C R REDDY COLLEGE FOR WOMEN, ELURU

(Affiliated to Adikavi Nannaya University, Rajamahendravaram)

FACULTY'S FEEDBACK ON ACADEMIC PERFORMANCE AND AMBIENCE OF THE INSTITUTION- 2019-2020

1. HOW DO YOU FEEL ABOUT THE COURSES THAT OFFERS IN THE COLLEGE, IS THAT HELPFUL FOR THE STUDENTS TO FIND A JOB AFTER THE COURSES?

CATEGORY	NO.OF OPINIONS	PERCENTAGE
EXCELLENT	70	99%
GOOD	01	1%
AVERAGE	00	0%
POOR	00	0%

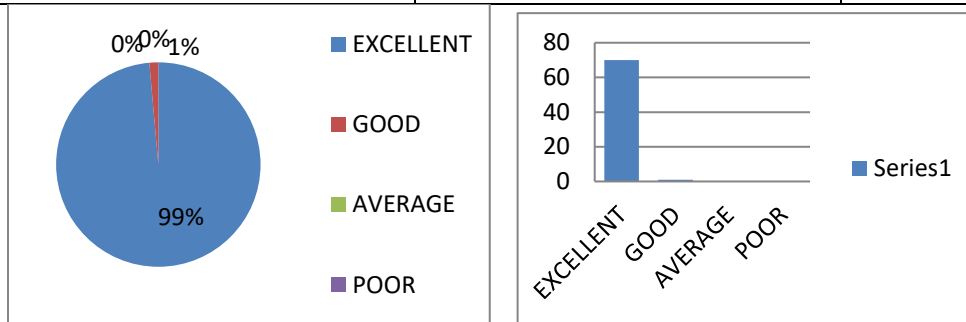

2. DO YOU FEEL THIS COLLEGE IS UP TO DATE TO THE CURRENT INDUSTRIAL NEEDS?

CATEGORY	NO.OF OPINIONS	PERCENTAGE
EXCELLENT	70	99%
GOOD	01	1%
AVERAGE	00	0%
POOR	00	0%

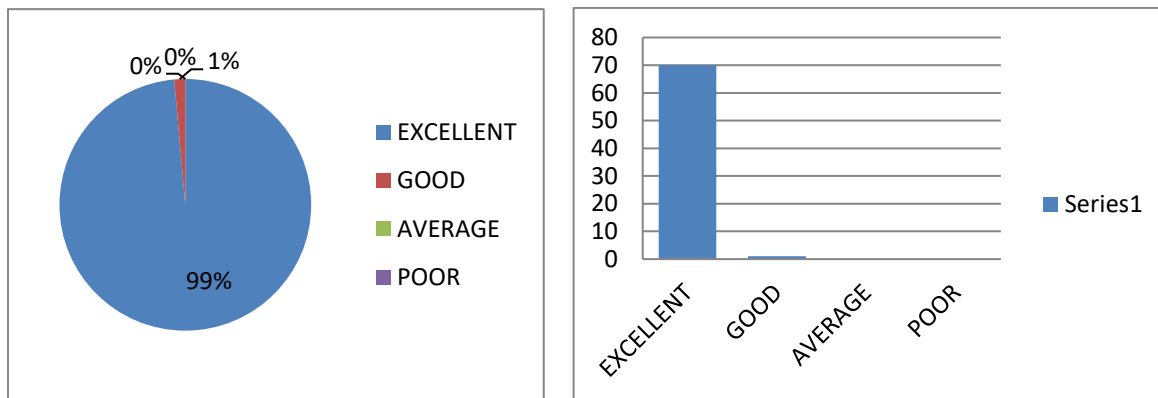

3.DID THE INSTITUTION PROVIDES FDPS AND OTHER PROGRAMMS AT THE RIGHT TIME TO STRENGTHEN THE TEACHERS SKILLS AND KNOWLEDGE LEVEL?

CATEGORY	NO.OF OPINIONS	PERCENTAGE
EXCELLENT	70	99%
GOOD	01	1%
AVERAGE	00	0%
POOR	00	0%

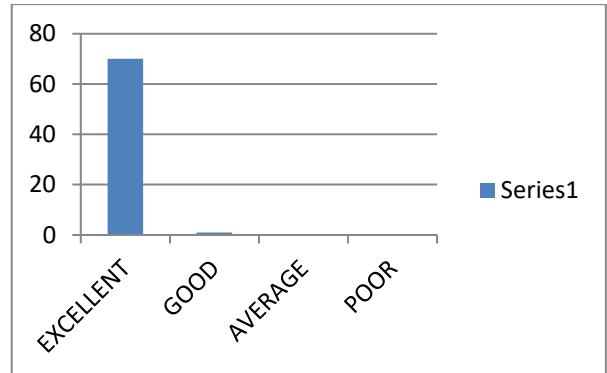
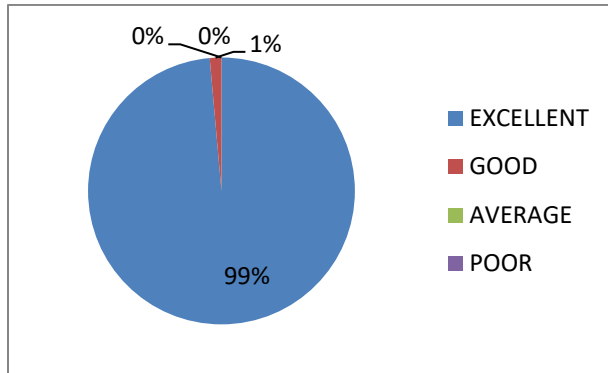

4.ARE YOU SATISFIED WITH THE WORK ENVIRONMENT?

CATEGORY	NO.OF OPINIONS	PERCENTAGE
EXCELLENT	68	96%
GOOD	03	4%
AVERAGE	00	0%
POOR	00	0%

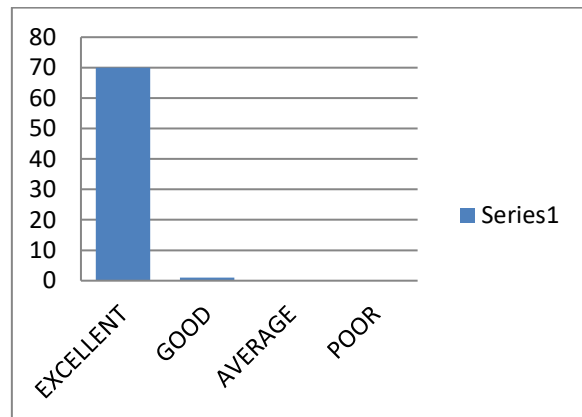
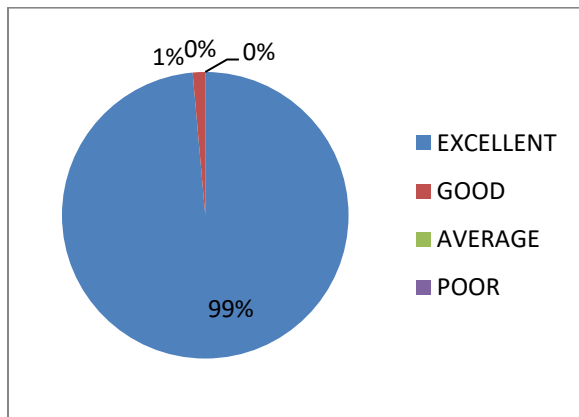

5. DO YOU FEEL THE INSTITUTION TAKES ACTIVE INTEREST IN PROMOTING INTERNSHIP, INDUSTRIAL VISITS, SEMINARS AND EXPERT TALKS?

CATEGORY	NO.OF OPINIONS	PERCENTAGE
EXCELLENT	70	99%
GOOD	01	1%
AVERAGE	00	0%
POOR	00	0%

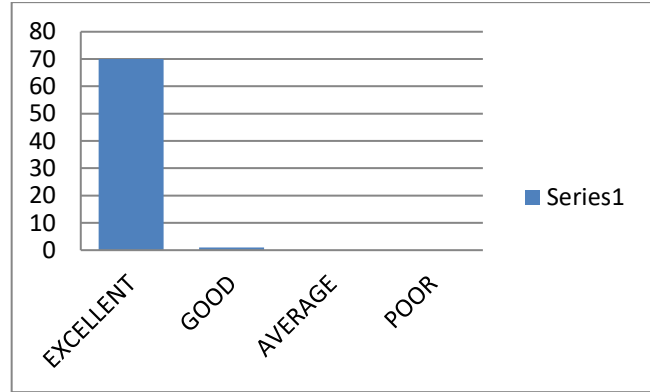
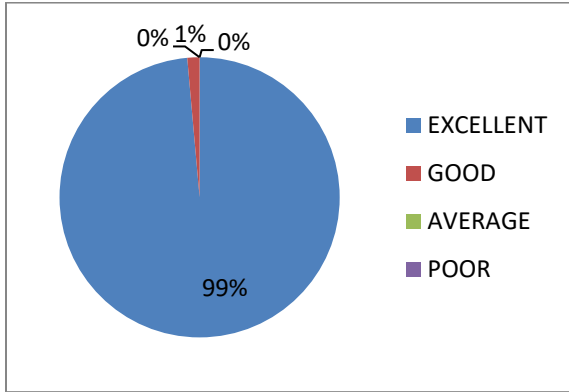

6. DO YOU FEEL THE TEACHING AND MENTORING PROCESS IN THE INSTITUTION FACILITATES THE STUDENTS COGNITIVE, SOCIAL AND EMOTIONAL GROWTH?

CATEGORY	NO.OF OPINIONS	PERCENTAGE
EXCELLENT	71	100%
GOOD	00	0%
AVERAGE	00	0%
POOR	00	0%

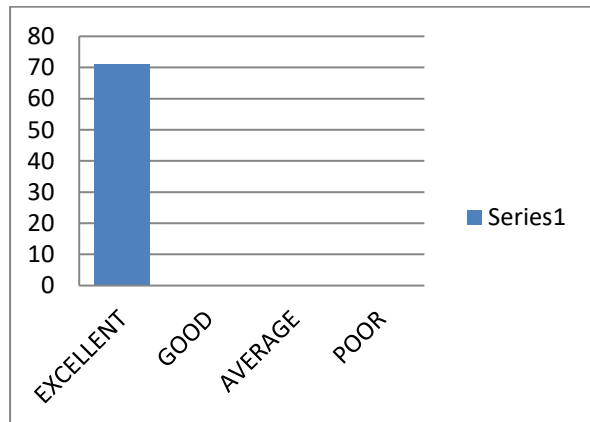
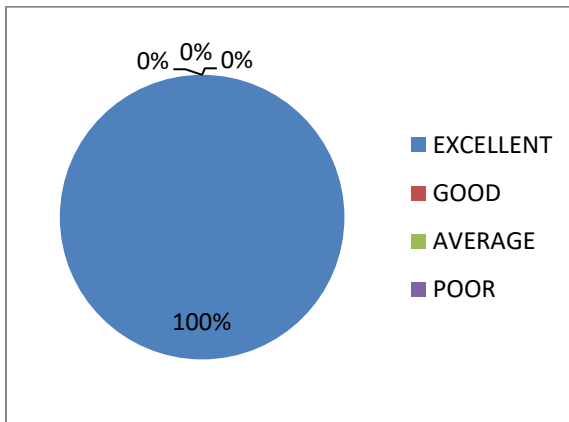

7. DO YOU FEEL THE INSTITUTION HELPS THE STUDENTS TO IDENTIFY THEIR STRENGTHS AND ENCOURAGE THEM BY PROVIDING THE RIGHT LEVEL OF CHALLENGES TO OVERCOME THEIR WEAKNESS?

CATEGORY	NO.OF OPINIONS	PERCENTAGE
EXCELLENT	68	96%
GOOD	01	1%
AVERAGE	02	3%
POOR	00	0%

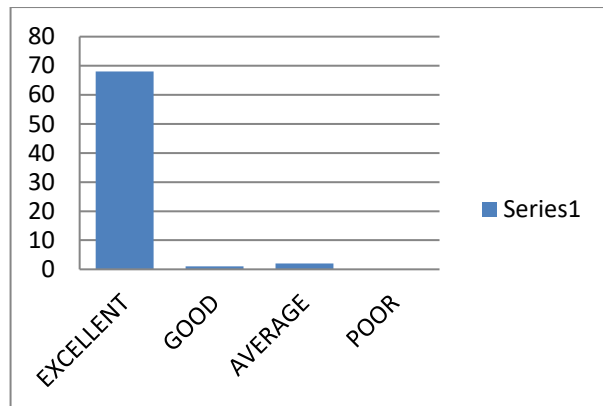
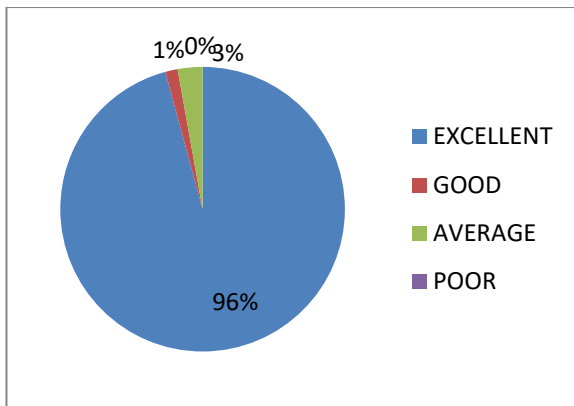

8. HOW DO YOU RATE THE FACILITATES LIKE CANTEEN AND FOOD STALL?

CATEGORY	NO.OF OPINIONS	PERCENTAGE
EXCELLENT	71	100%
GOOD	00	0%
AVERAGE	00	0%
POOR	00	0%

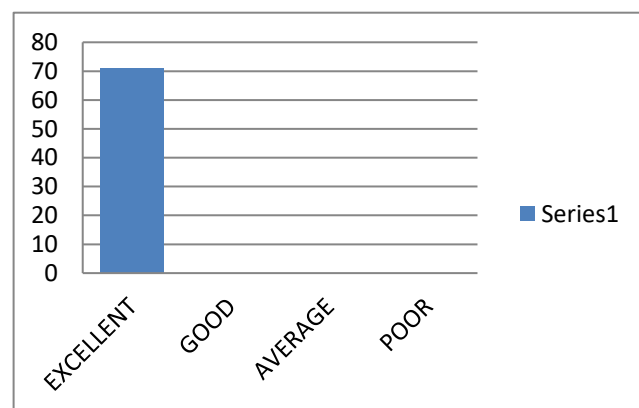
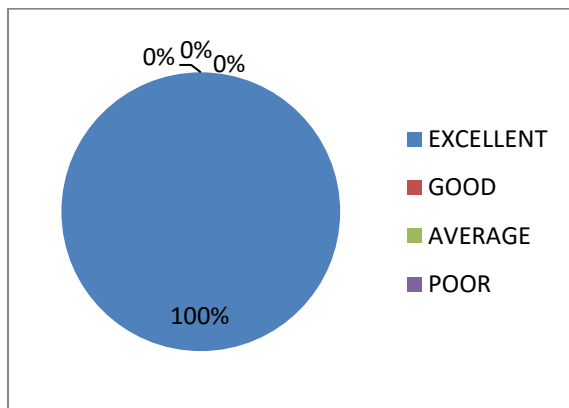

9. DO YOU FEEL THE LIBRARY AND OTHER FACILITIES ARE SUITABLE FOR SELF LEARNING FOR THE STUDENTS?

CATEGORY	NO.OF OPINIONS	PERCENTAGE
EXCELLENT	70	99%
GOOD	01	01%
AVERAGE	00	0%
POOR	00	0%

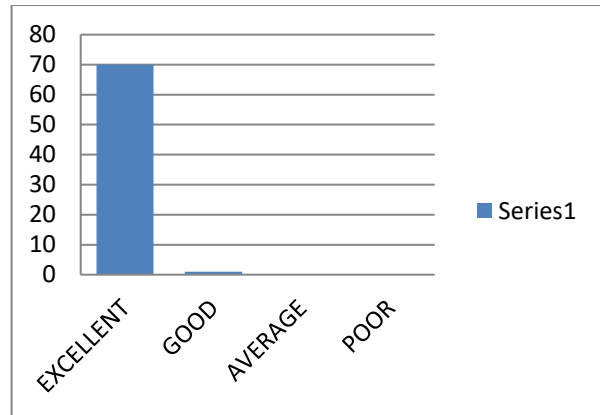
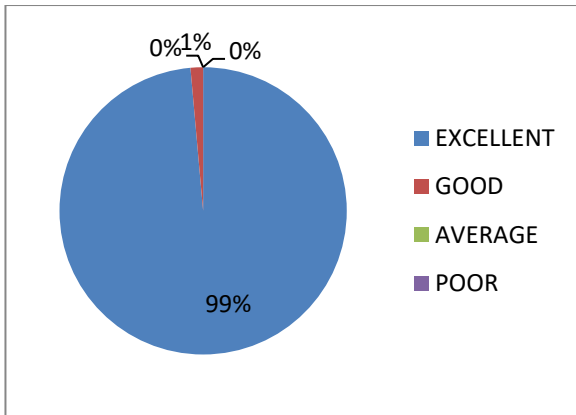

10. DO YOU FEEL THE AMBIANCE OF THE INSTITUTION IS GOOD?

CATEGORY	NO.OF OPINIONS	PERCENTAGE
EXCELLENT	71	100%
GOOD	00	0%
AVERAGE	00	0%
POOR	00	0%

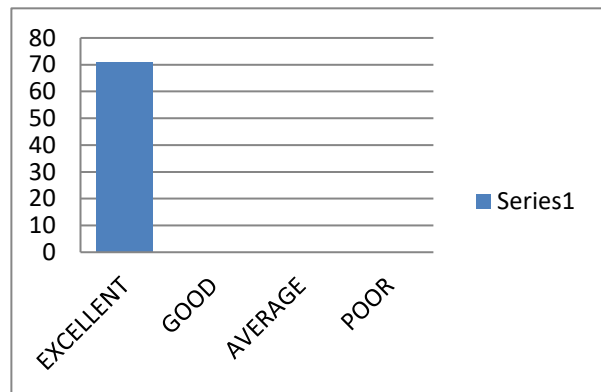
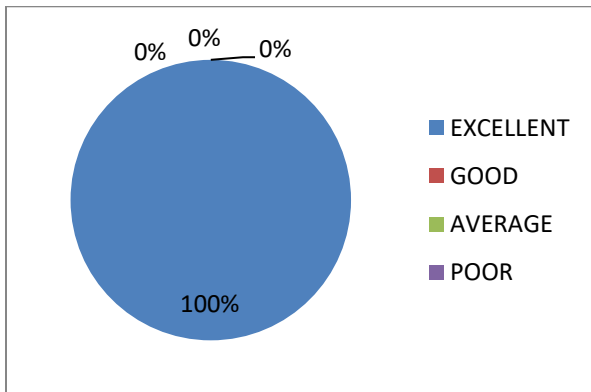

SIR C R REDDY COLLEGE FOR WOMEN

Eluru, Vatluru (post) – 534007 , AP

(Affiliated to AdikaviNannya University, Rajahmahendravaram)

ALUMINI FEEDBACK ON ACADEMIC PERFORMANCE AND AMBIENCE OF THE INSTITUTION (2019-2020)

1. How do you rate the courses that you have learnt in the college in relation to your current job or occupation?

Category	Num of opinions	percentage
Excellent	8	89
Good	1	11
Average	0	0
Poor	0	0

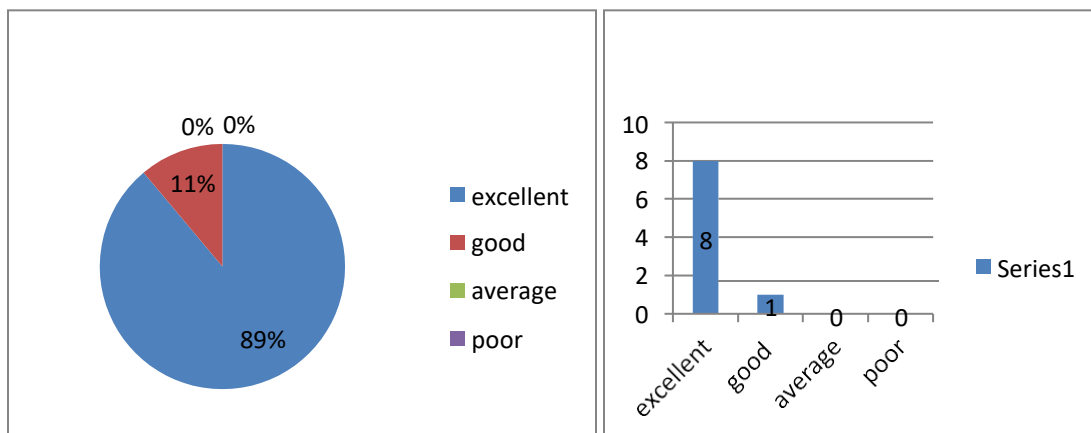

2. Do you feel Sir crr college for women is up to date to the current Industrial Needs?

Category	Num of opinions	percentage
Excellent	5	56
Good	4	44
Average	0	0
Poor	0	0

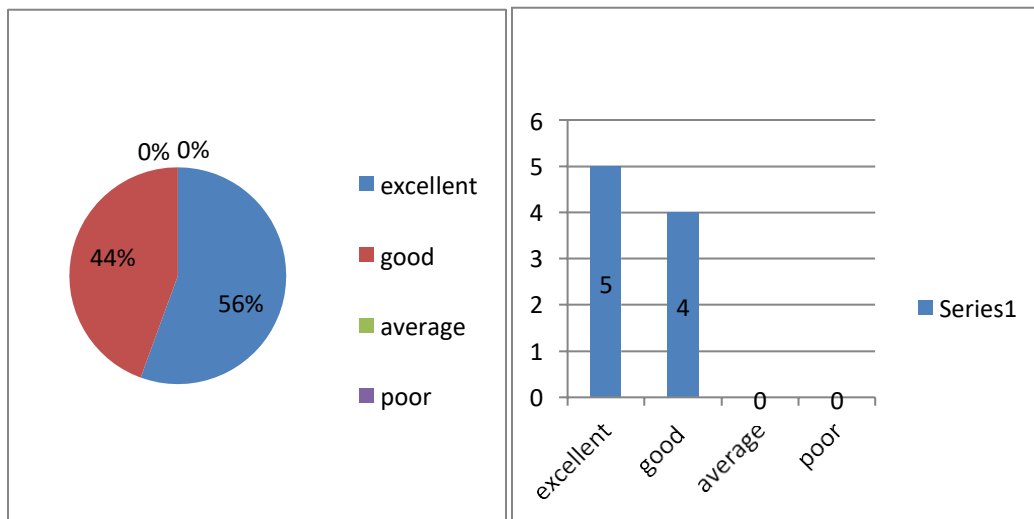

3. Do you feel the teachers illustrated the concepts of the subjects through live examples and applications?

Category	Num of opinions	percentage
Excellent	5	56
Good	4	44
Average	0	0
Poor	0	0

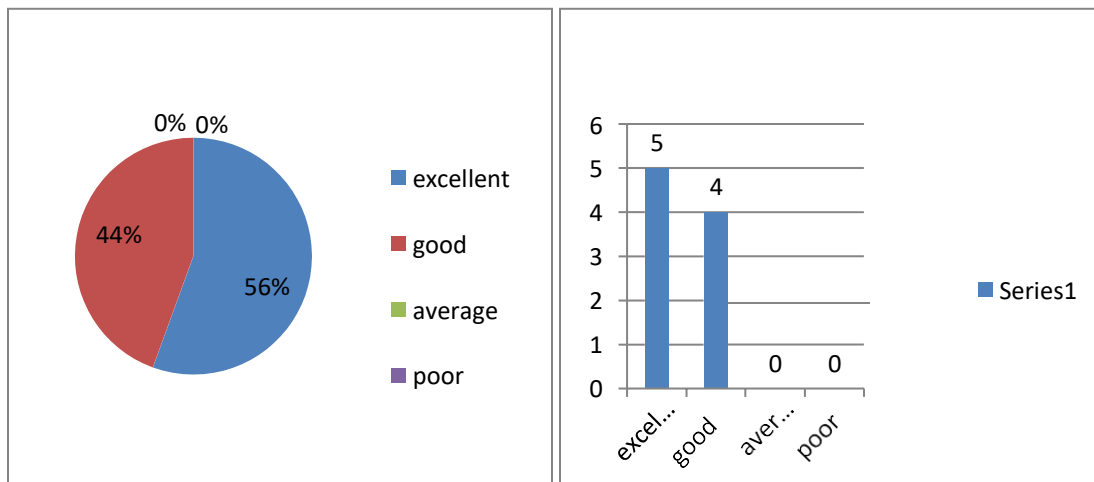

4. Do you feel overall quality of teaching and learning process in the institution was good?

Category	Num of opinions	percentage
Excellent	6	67
Good	3	33
Average	0	0
Poor	0	0

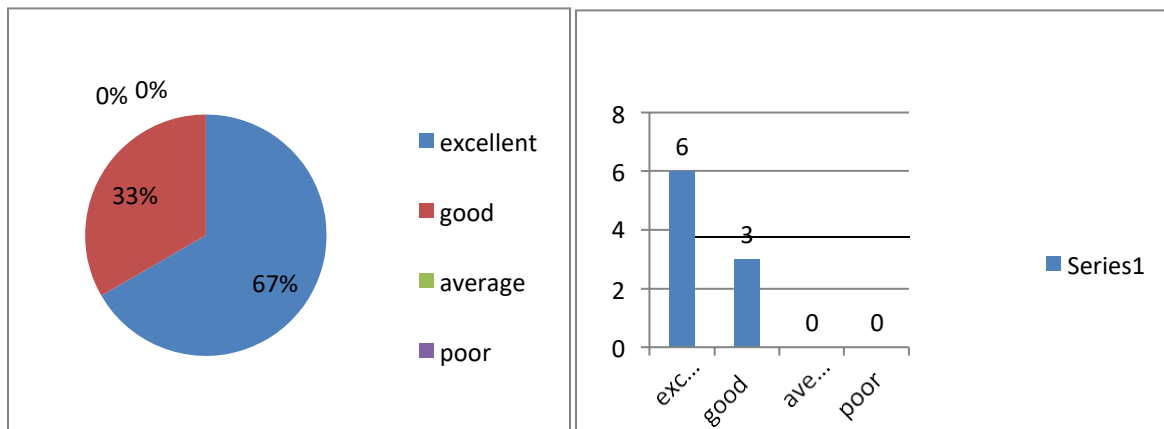

5. Do you feel the institution takes active interest in promoting internship, Industrial Visits, Seminars and expert talks?

Category	Num of opinions	percentage
Excellent	2	22
Good	6	67
Average	1	11
Poor	0	0

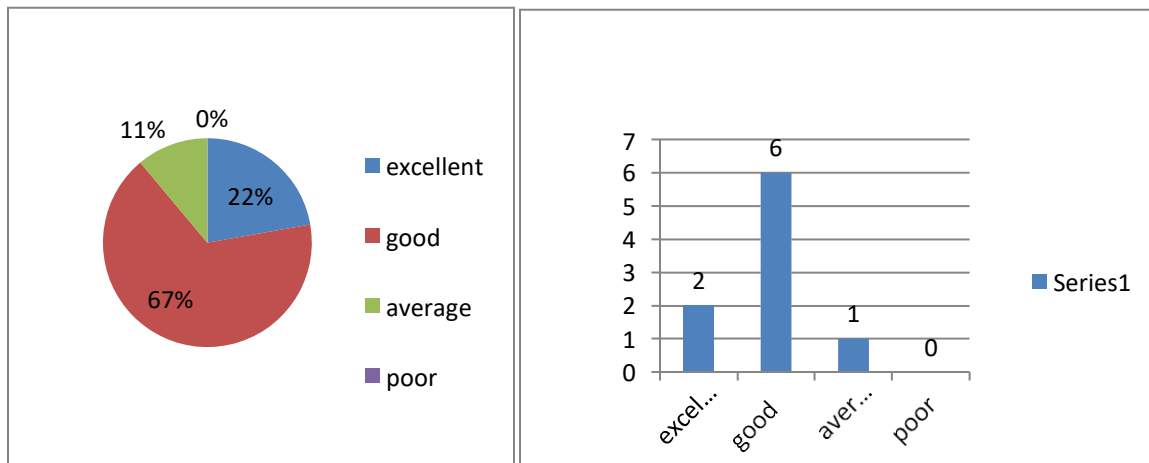

6. Do you feel Teaching and Mentoring process in the institution facilitates you cognitive, social and emotional growth?

Category	Num of opinions	percentage
Excellent	7	78
Good	2	22
Average	0	0
Poor	0	0

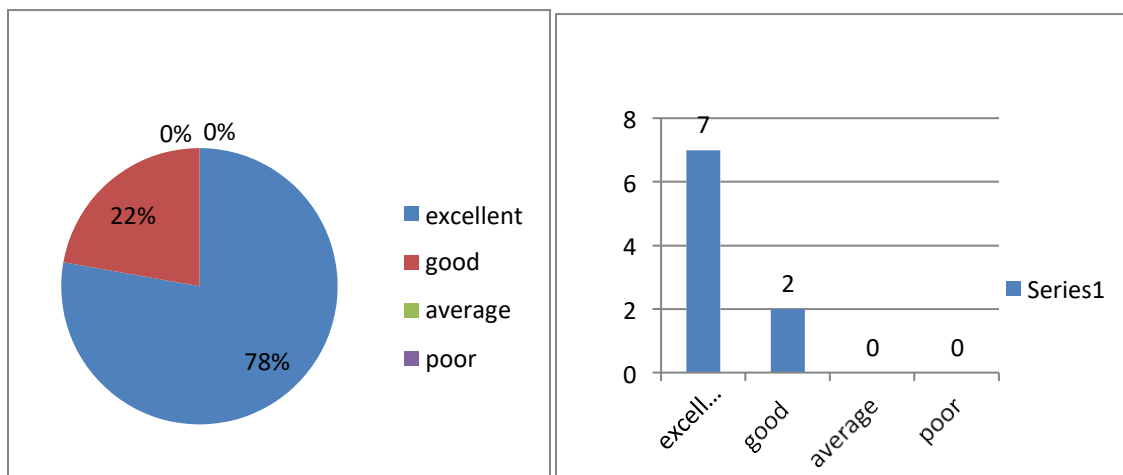

7. Does the institution helps you to identify your strength and encourage you by provided right level of challenges to overcome your weakness?

Category	Num of opinions	percentage
Excellent	4	44
Good	5	56
Average	0	0
Poor	0	0

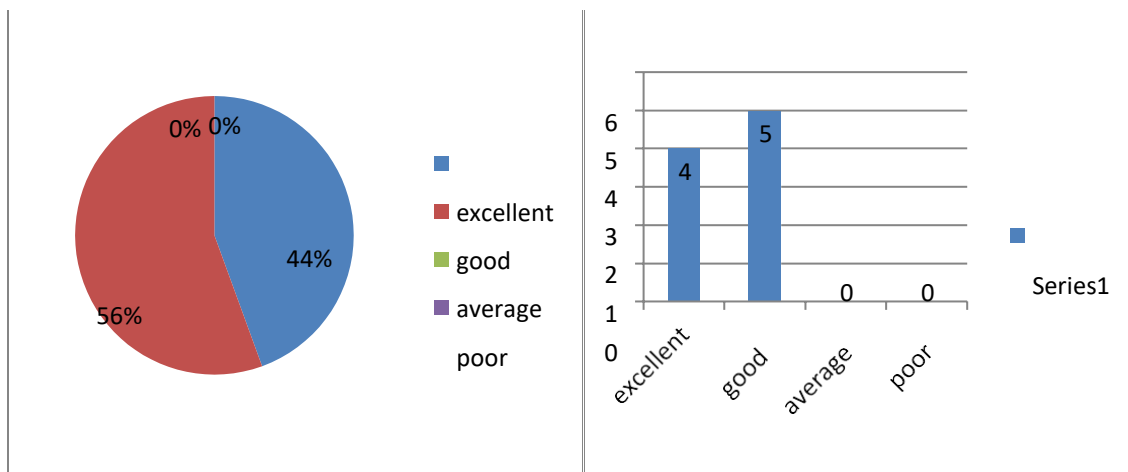

8. How do you rate the facilities like Canteen and Food stall ?

Category	Num of opinions	percentage
Excellent	7	78
Good	2	22
Average	0	0
Poor	0	0

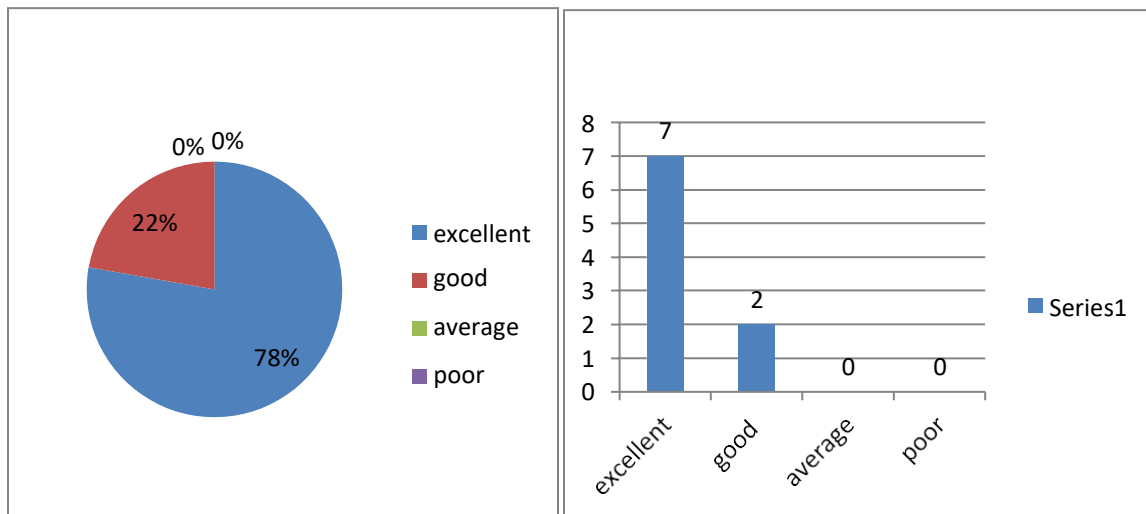

9. Do you feel the Library and other facilities are suitable for self-learning for the students?

Category	Num of opinions	percentage
Excellent	3	33
Good	6	67
Average	0	0
Poor	0	0

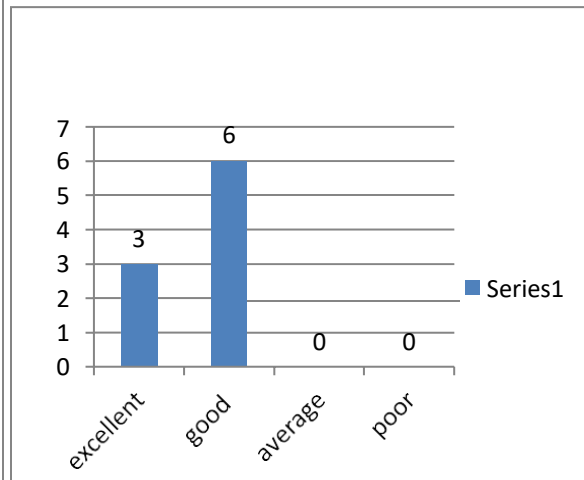
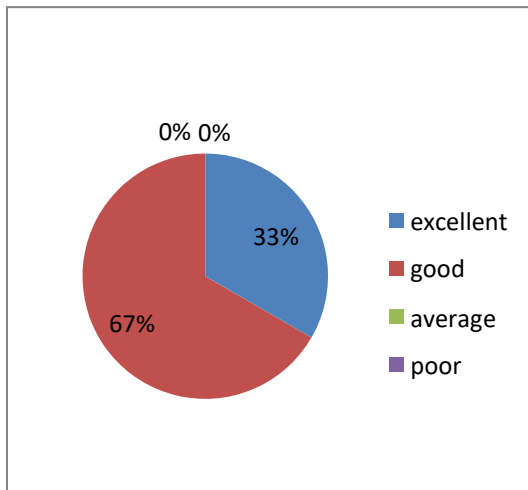

10. Do you feel the ambiance of the institution is good?

Category	Num of opinions	percentage
Excellent	5	56
Good	4	44
Average	0	0
Poor	0	0

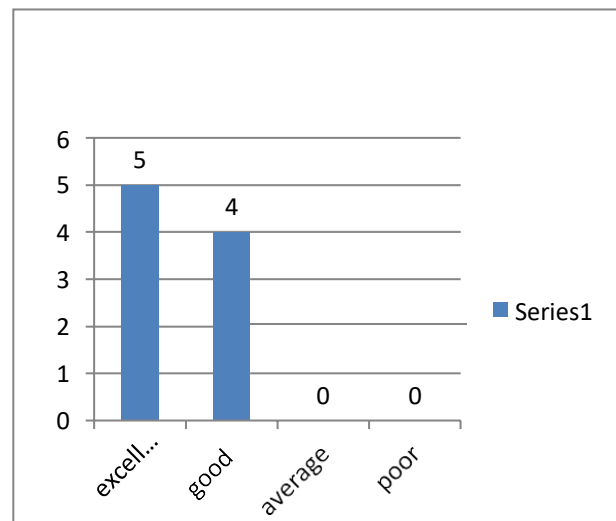
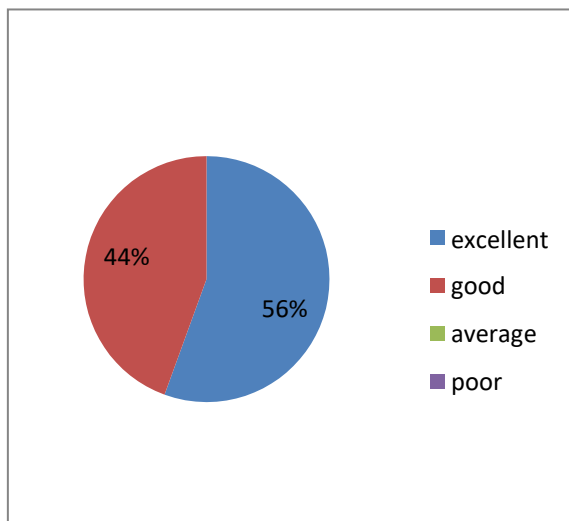

SIR C R REDDY COLLEGE FOR WOMEN,ELURU

Vatluru (post)-534007 West Godavari,AP

(Affiliated to Adikavi Nannaya University,Rajamahendravaram)

EMPLOYER'S FEEDBACK ON ACADEMIC PERFORMANCE AND AMBIENCE OF THE INSTITUTION- 2019-2020

1.HOW DO YOU FEEL ABOUT THE STUDENTS OF C R REDDY WOMENS DO THEY MEET YOUR EXPECTATIONS ?

CATEGORY	NO.OF OPINIONS	PERCENTAGE
EXCELLENT	1	50%
GOOD	1	50%
AVERAGE	0	0%
POOR	0	0%

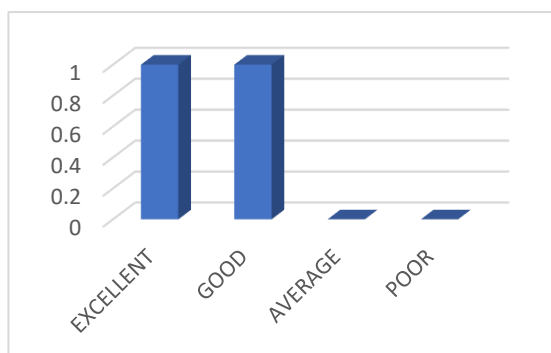
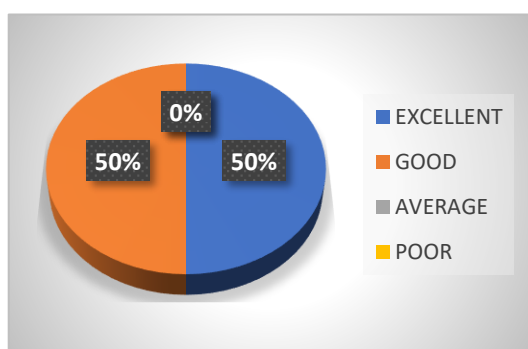

2.DO YOU FEEL C R R COLLEGE IS UP TO DATE TO THE CURRENT INDUSTRIAL NEEDS ?

CATEGORY	NO.OF OPINIONS	PERCENTAGE
EXCELLENT	2	100%
GOOD	0	0%
AVERAGE	0	0%
POOR	0	0%

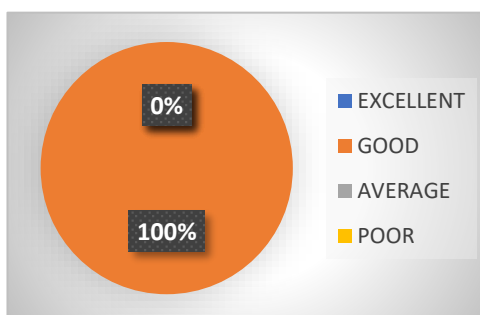
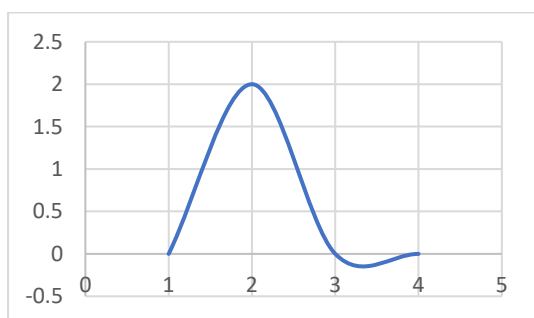

3. HOW DO YOU RATE THE STUDENTS WHEN THEY ARE PLACED ON THE JOB ?

CATEGORY	NO.OF OPINIONS	PERCENTAGE
EXCELLENT	2	100%
GOOD	0	0%
AVERAGE	0	0%
POOR	0	0%

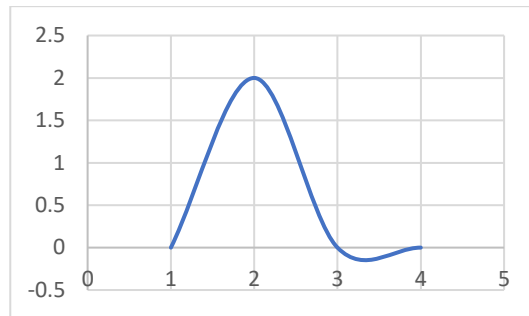
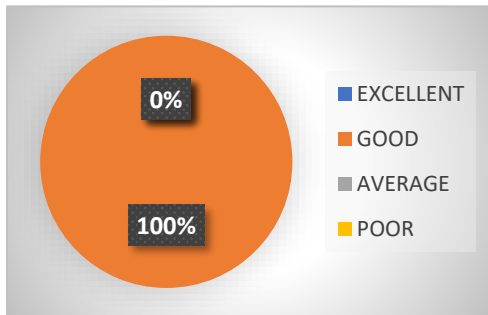

4. HOW DO YOU RATE THE STUDENTS ATTENDING THE INTERVIEW, DOES THEY ATTEND THE INTERVIEW IN A PROFESSIONAL WAY?

CATEGORY	NO.OF OPINIONS	PERCENTAGE
EXCELLENT	1	50%
GOOD	1	50%
AVERAGE	0	0%
POOR	0	0%

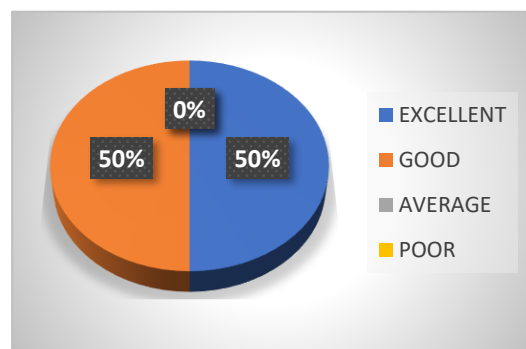
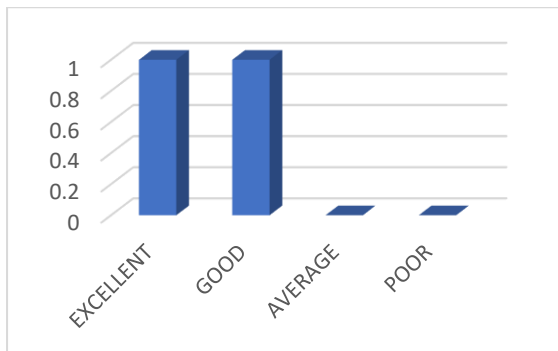

5. DOES THE STUDENTS ACADEMIC AND NON ACADEMIC REPORTS PROVIDED BY THE INSTITUTION ARE GOOD ENOUGH TO UNDERSTAND THE CAPABILITY OF THE STUDENTS?

CATEGORY	NO.OF OPINIONS	PERCENTAGE
EXCELLENT	2	100%
GOOD	0	0%
AVERAGE	0	0%
POOR	0	0%

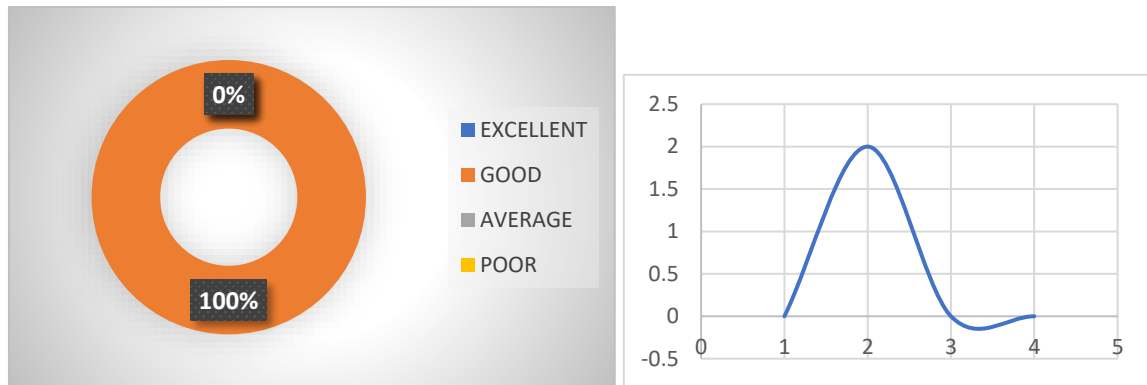

6. DO YOU FEEL THE INSTITUTION IS GOOD FOR STUDENTS' CAREER PROGRESS ?

CATEGORY	NO.OF OPINIONS	PERCENTAGE
EXCELLENT	2	80%
GOOD	0	20%
AVERAGE	0	0%
POOR	0	0%

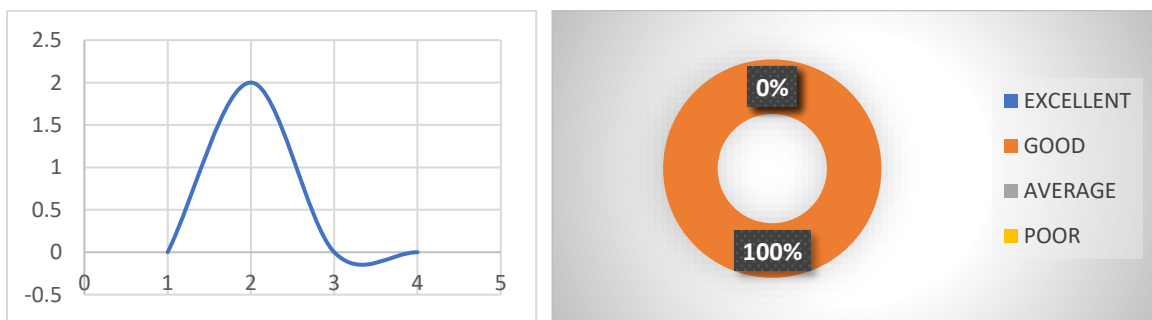

7.HOW DO YOU RATE THE EXPERIENCE WITH C R R COLLEGE ON THAT DAY?

CATEGORY	NO.OF OPINIONS	PERCENTAGE
EXCELLENT	0	0%
GOOD	2	100%
AVERAGE	0	0%
POOR	0	0%

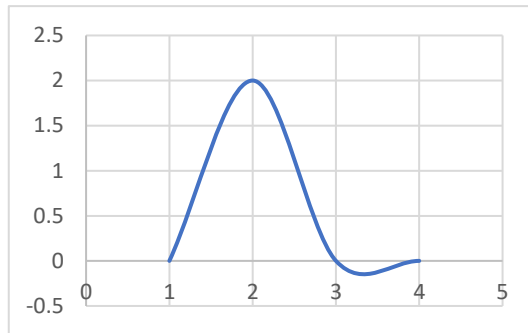
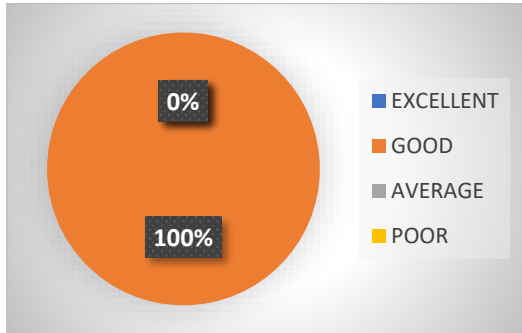

8.DO YOU FEEL THE STUDENTS HAVE ENOUGH PRACTICAL KNOWLEDGE?

CATEGORY	NO.OF OPINIONS	PERCENTAGE
EXCELLENT	1	50%
GOOD	1	50%
AVERAGE	0	0%
POOR	0	0%

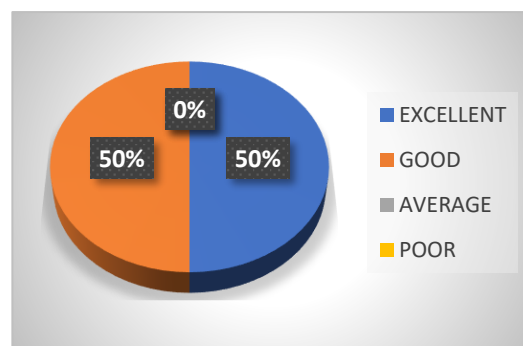
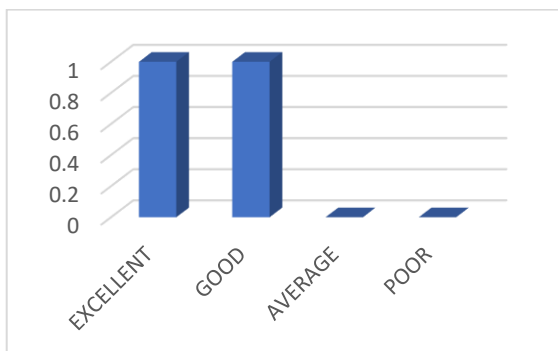

9. DO YOU FEEL THE INSTITUTION MAINTAINS A RELATIONSHIP WITH YOUR COMPANY FOR A LONG TIME?

CATEGORY	NO.OF OPINIONS	PERCENTAGE
EXCELLENT	1	50%
GOOD	1	50%
AVERAGE	0	0%
POOR	0	0%

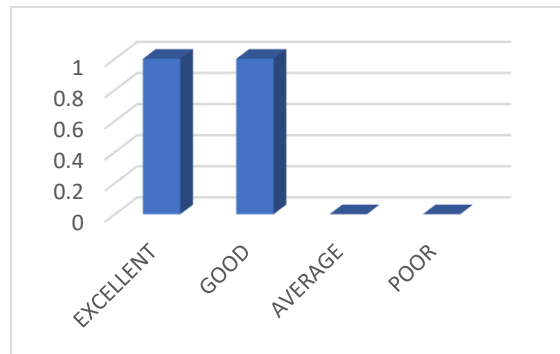
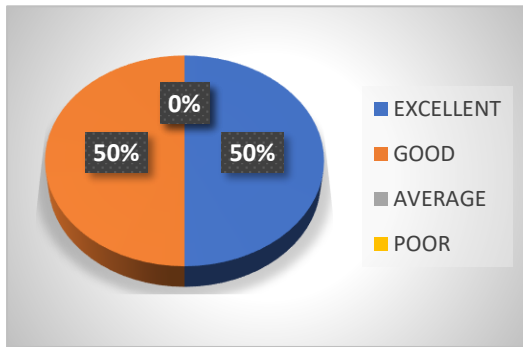

10. DO YOU FEEL THE AMBIANCE OF THE INSTITUTION IS GOOD?

CATEGORY	NO.OF OPINIONS	PERCENTAGE
EXCELLENT	2	100%
GOOD	0	0%
AVERAGE	0	0%
POOR	0	0%

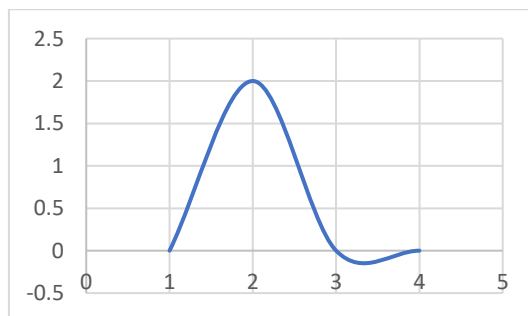
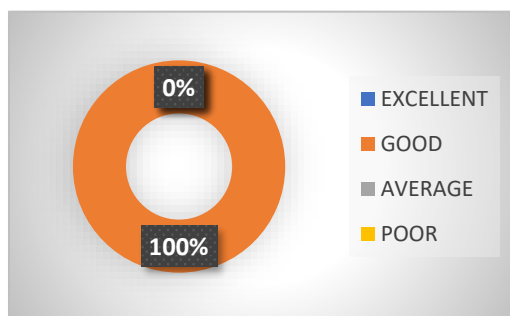

SIR C R REDDY COLLEGE FOR WOMEN

ELURU, VATLURU (POST) -534007 ANDHRAPRADESH

(AFFILIATED TO ADIKAVI NANNAYA UNIVERSITY, RAJAMAHENDRAVARAM)

**STUDENT'S FEEDBACK ON ACADEMIC PERFORMANCE AND AMBIENCE OF THE INSTITUTION
2018-2019**

1. How well did the teachers prepare for the classes?

Category	Number of opinions	Percentage
Excellent	94	94%
Good	4	4%
Average	2	2%
Poor	0	0%

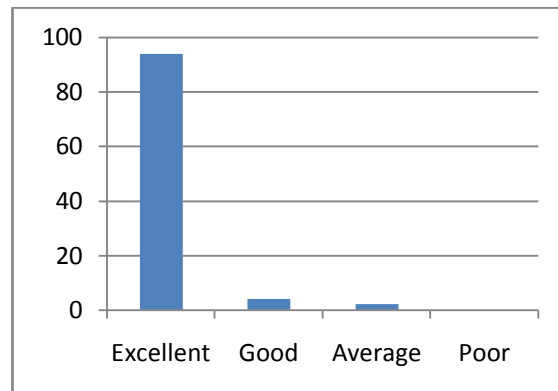
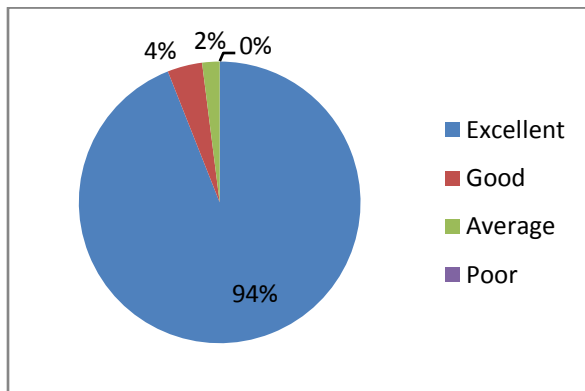

2. Fairness of the internal evaluation process by the teachers?

Category	Number of opinions	Percentage
Excellent	93	93%
Good	0	0%
Average	7	7%
Poor	0	0%

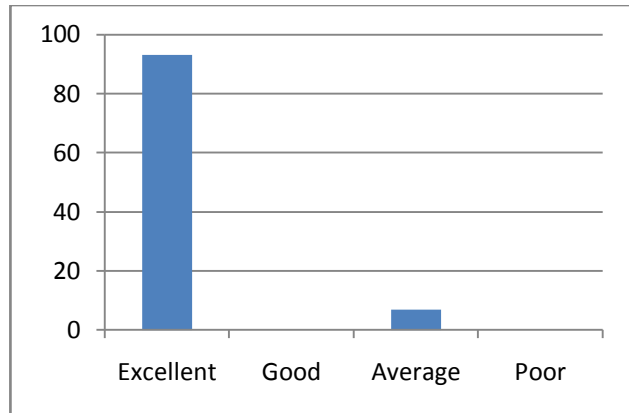
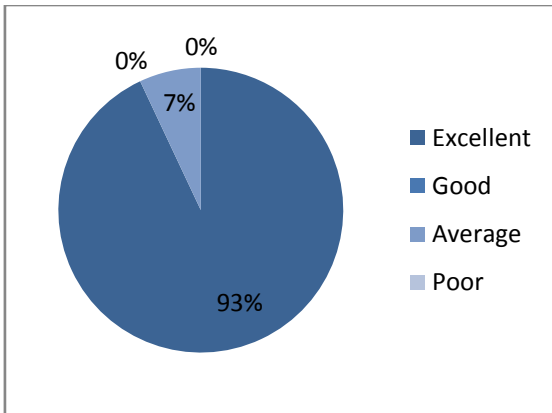

3. Does the institution take active interest in promoting internship, industrial visits, seminars and expert talks?

Category	Number of opinions	Percentage
Excellent	95	95%
Good	5	5%
Average	0	0
Poor	0	0

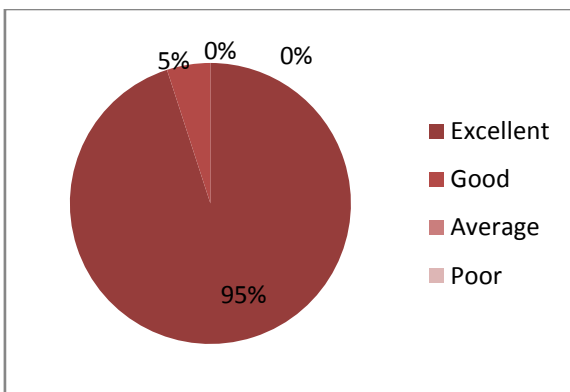

4. Teaching and mentoring process in the institution facilitates you in cognitive, social and emotional growth?

Category	Number of opinions	Percentage
Excellent	90	90%
Good	5	5%
Average	5	5%
Poor	0	0

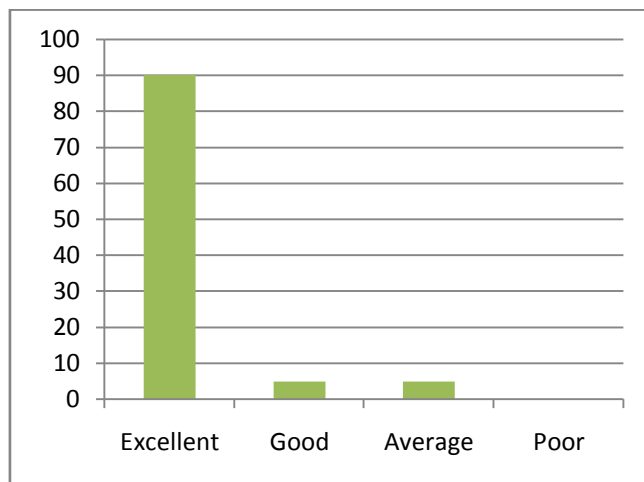
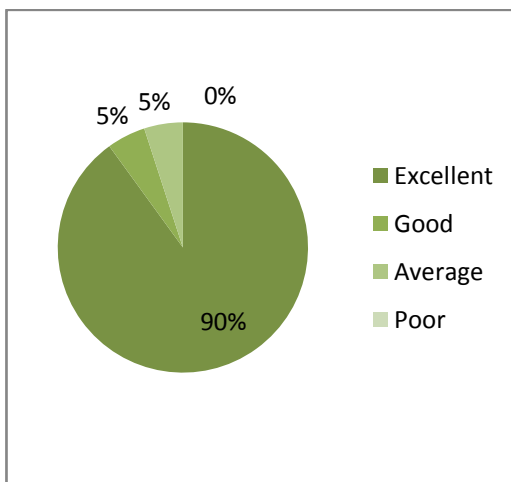

5. Teachers inform you about your expected competencies, course outcome and programme outcomes?

Category	Number of opinions	Percentage
Excellent	86	86%
Good	2	2%
Average	12	12%
Poor	0	0

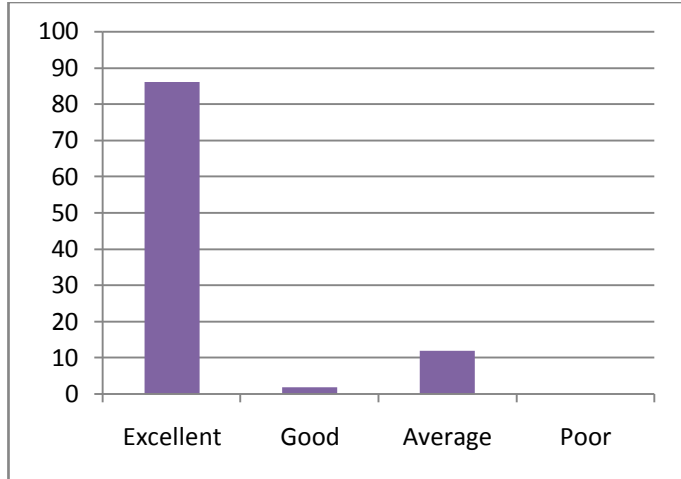
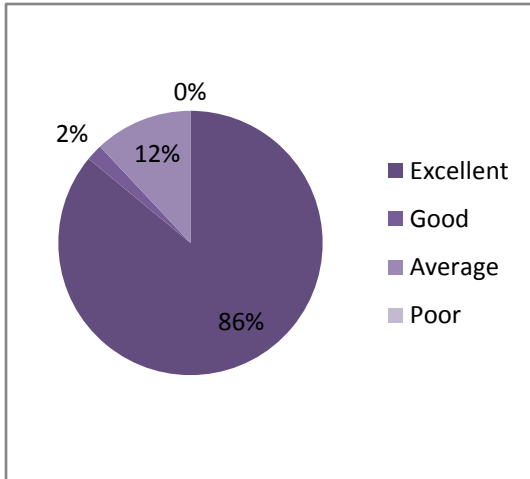

6. Overall quality of teaching and learning process in your institute is good?

Category	Number of opinions	Percentage
Excellent	85	85%
Good	0	0
Average	15	15%
Poor	0	0

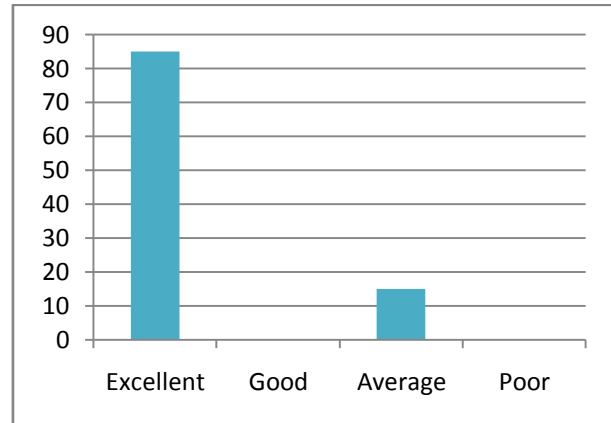
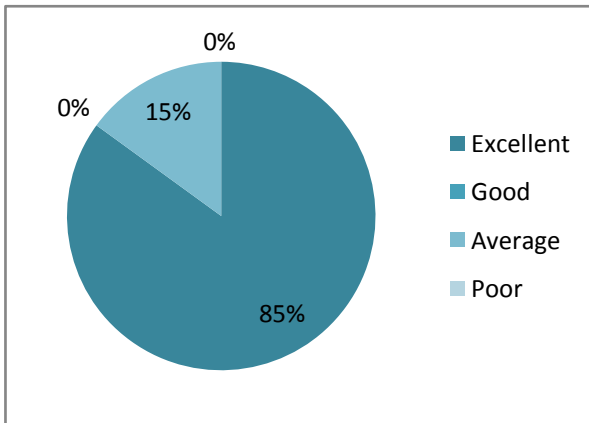

7. Did you feel the ambiance of the classroom is good?

Category	Number of opinions	Percentage
Excellent	94	94%
Good	0	0
Average	6	6%
Poor	0	0

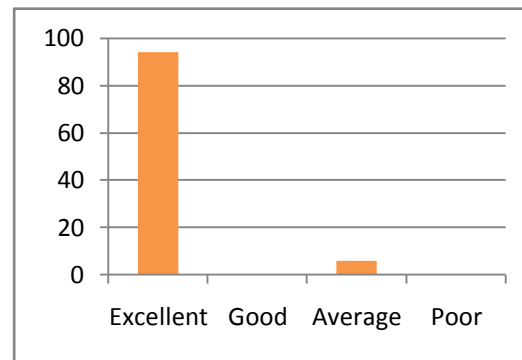
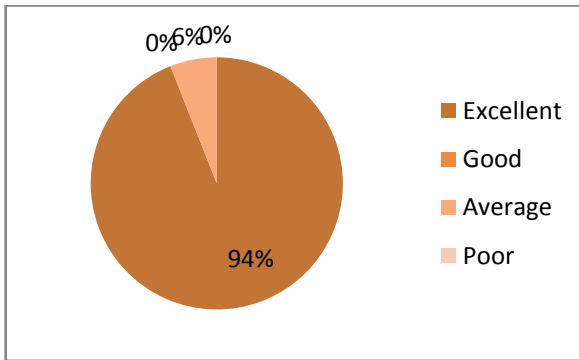

8. Whether the Physical environment of the college is good for education?

Category	Number of opinions	Percentage
Excellent	91	91%
Good	0	0
Average	9	9%
Poor	0	0

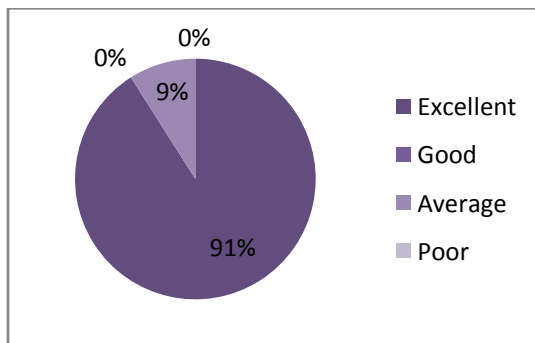

9. Whether the library facilities are suit for the self learning for the students?

Category	Number of opinions	Percentage
Excellent	96	96%
Good	1	1%
Average	3	3%
Poor	0	0

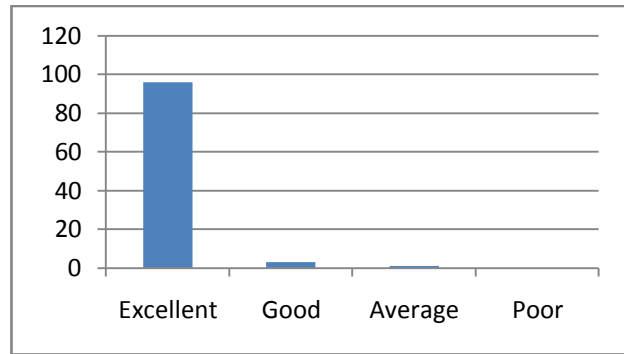
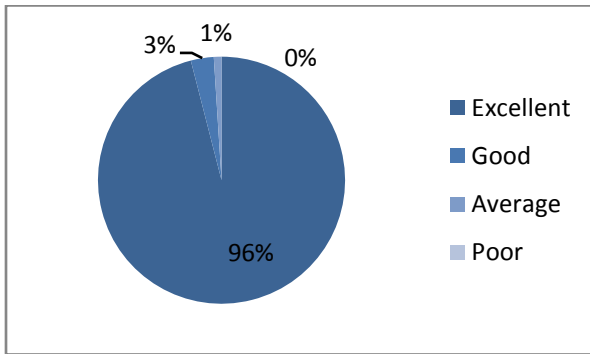

10. Overall ambience of the college is good?

Category	Number of opinions	Percentage
Excellent	95	95%
Good	5	5%
Average	0	0
Poor	0	0

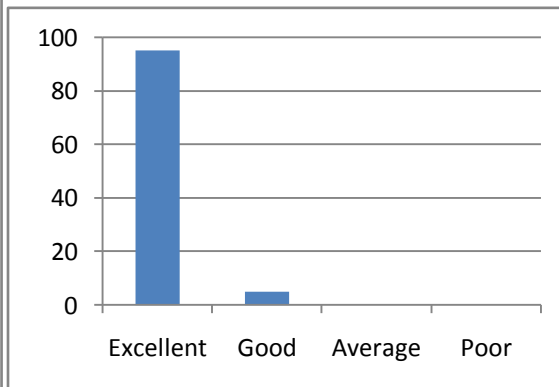
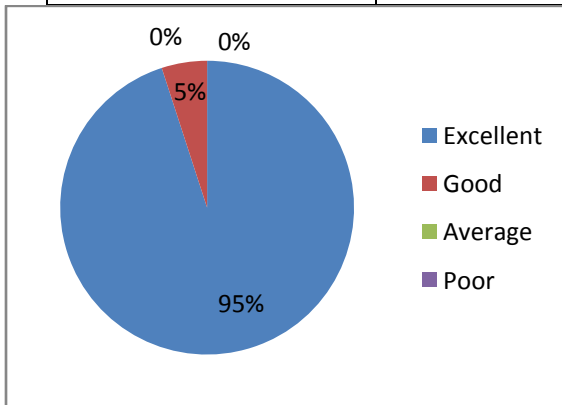

SIR C R REDDY COLLEGE FOR WOMEN

Eluru, Vatluru (post) – 534007, AP

(Affiliated to AdikaviNannya University, Rajahmahendravaram)

STUDENT FEEDBACK ON ACDEMIC PERFORMANCE & AMBIENCE OF THE INSTITUTION B.Com (2018-2019)

1. How well did the teachers prepare for the classes?

Category	Num of opinions	percentage
Excellent	19	67
Good	11	33
Average	0	0
Poor	0	0

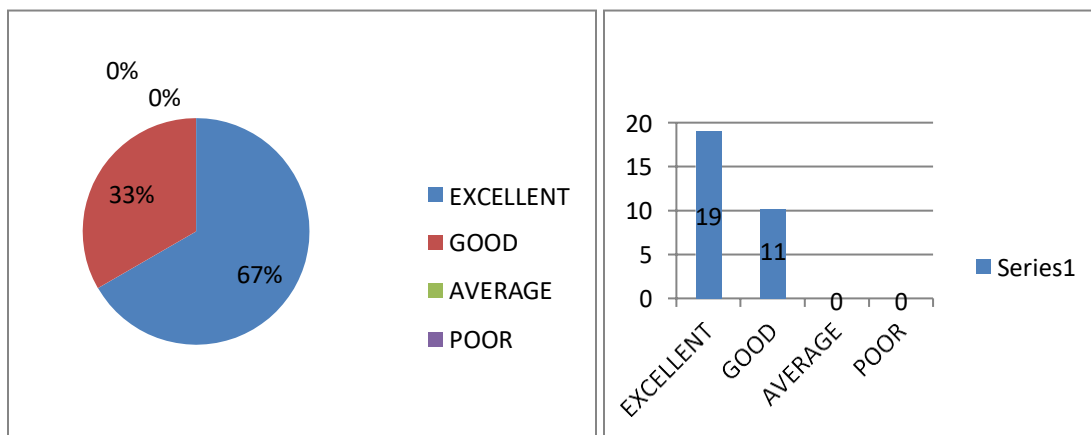

2. Fairness of the internal evaluation process by the teachers?

Category	Num of opinions	percentage
Excellent	17	57
Good	10	33
Average	3	10
Poor	0	0

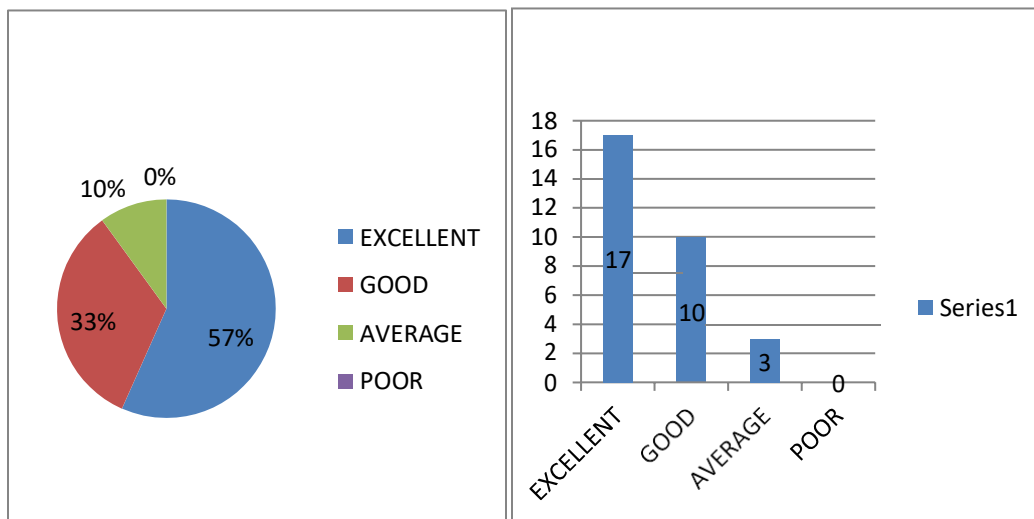

3. Does the institution take active interest in promoting Internship, Industrial Visits, Seminars and Expert Talks?

Category	Num of opinions	percentage
Excellent	19	63
Good	11	37
Average	0	0
Poor	0	0

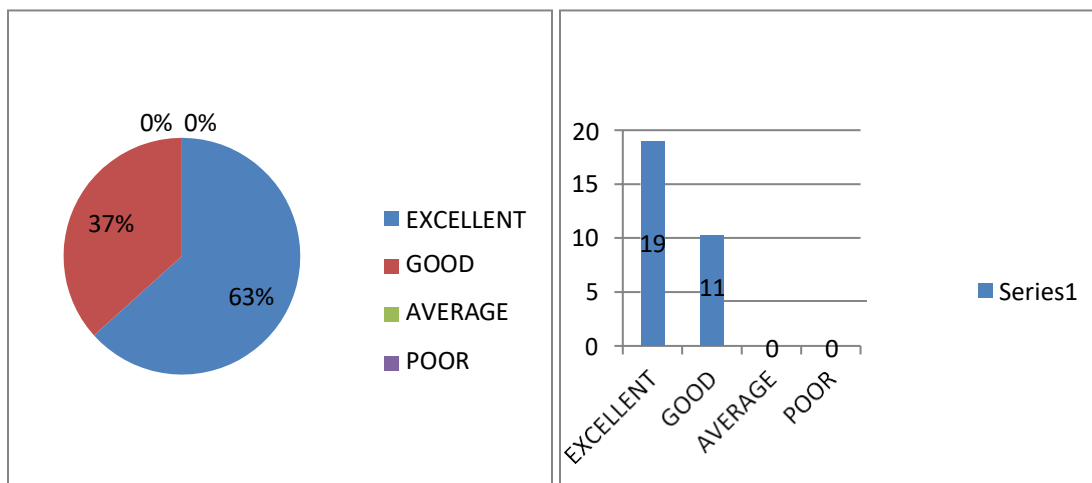

4. Teaching and Mentoring process in the institution facilitates you in cognitive, social and emotional growth?

Category	Num of opinions	percentage
Excellent	25	83
Good	5	17
Average	0	0
Poor	0	0

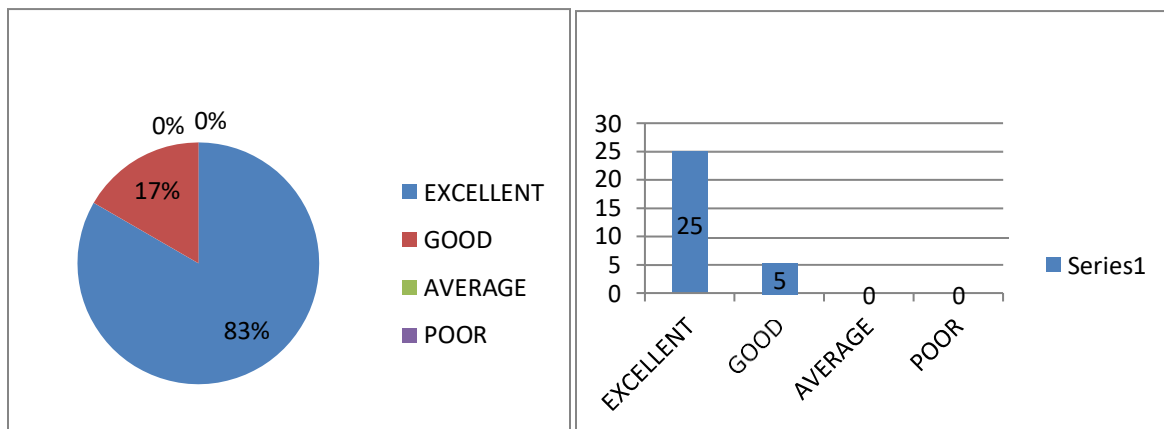

5. Teachers inform you about your expected competencies, course outcome and programme outcomes?

Category	Num of opinions	percentage
Excellent	20	67
Good	10	33
Average	0	0
Poor	0	0

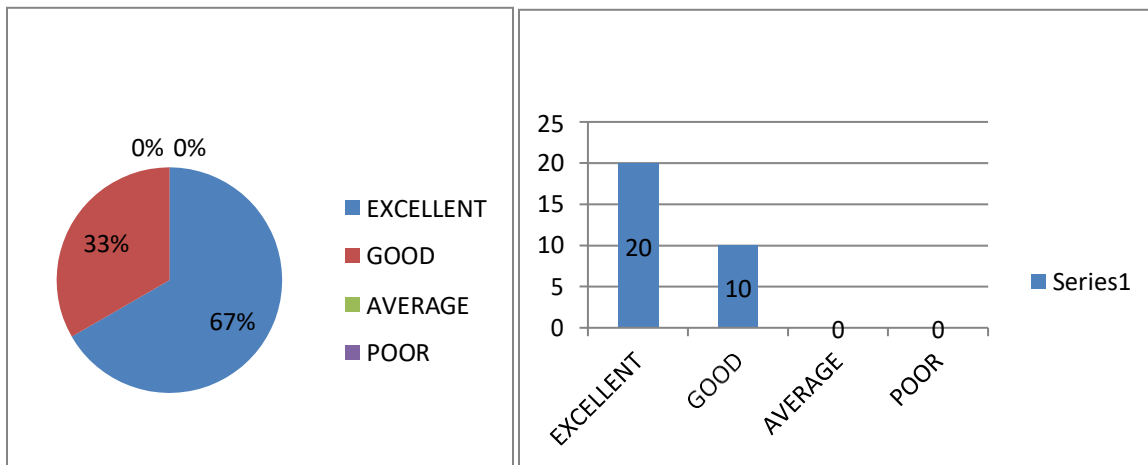

6. Overall quality of teaching and learning process in your institute is good?

Category	Num of opinions	percentage
Excellent	28	93
Good	2	7
Average	0	0
Poor	0	0

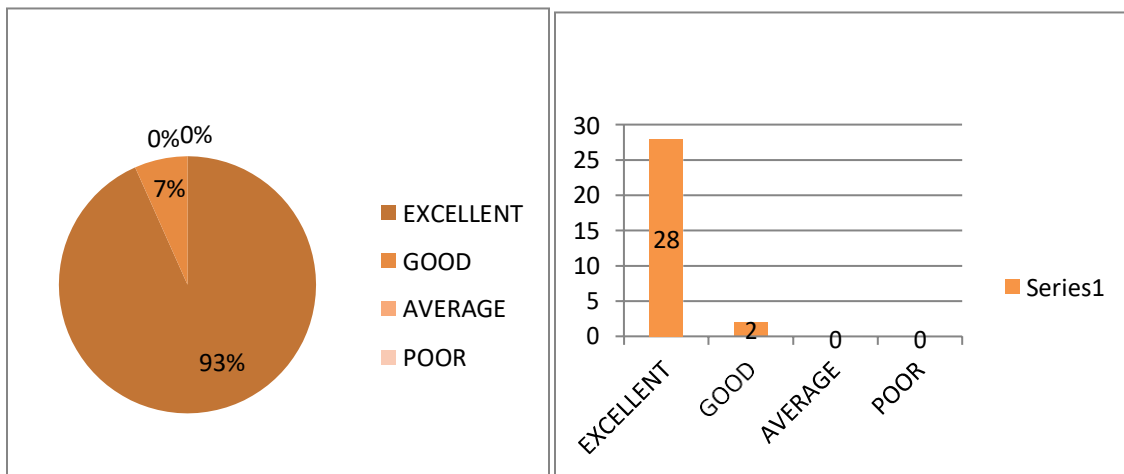

7. Did you feel the ambiance of the classroom is good?

Category	Num of opinions	percentage
Excellent	23	77
Good	5	17
Average	0	0
Poor	2	6

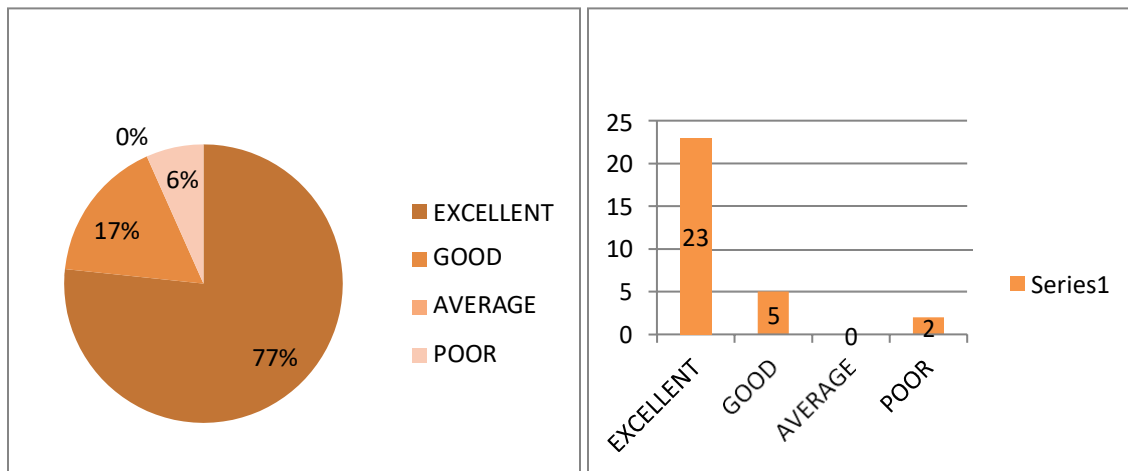

8. Whether the Physical environment of the college is good for education?

Category	Num of opinions	percentage
Excellent	23	77
Good	5	17
Average	2	6
Poor	0	0

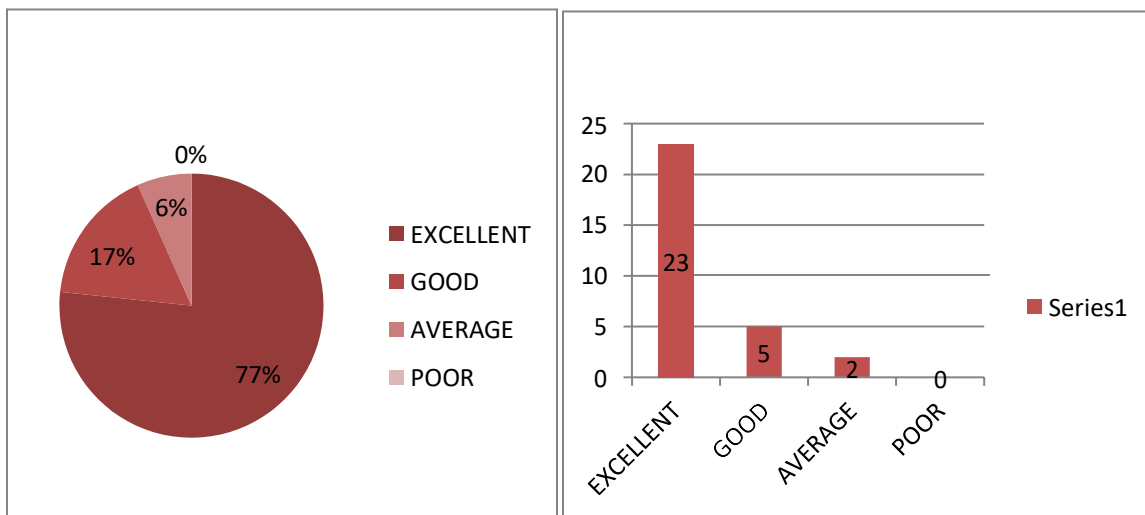

9 .Whether the library facilities are suit for the self learning for the students?

Category	Num of opinions	percentage
Excellent	22	73
Good	5	17
Average	2	7
Poor	1	3

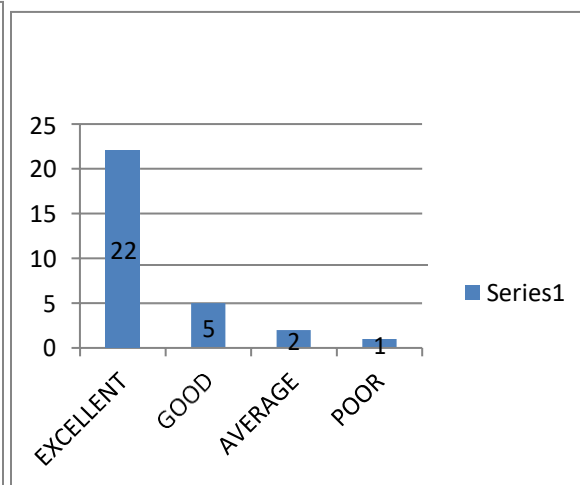
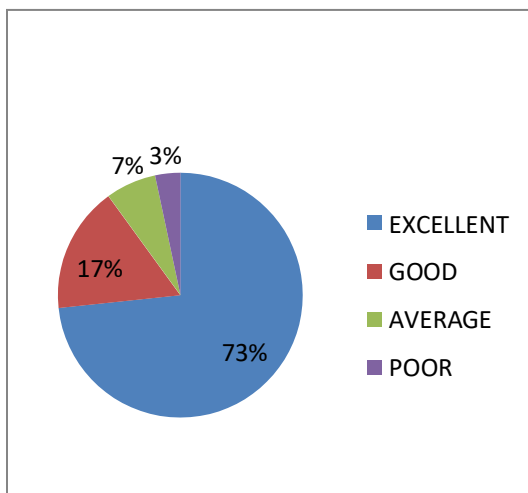

9. ambiance of the college is good?

Category	Num of opinions	percentage
Excellent	20	67
Good	5	16
Average	5	17
Poor	0	0

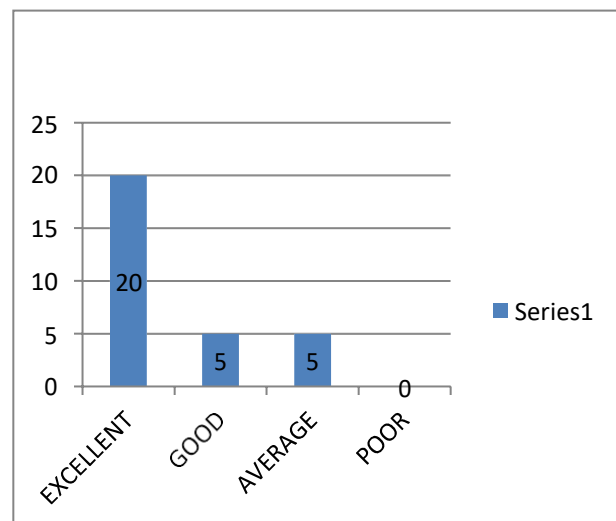
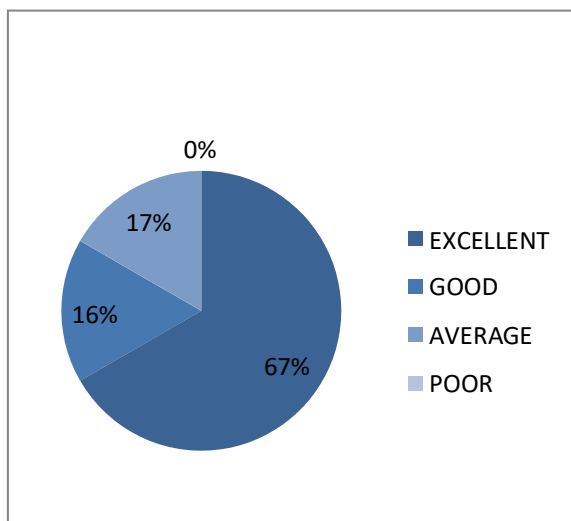

SIR C R REDDY COLLEGE FOR WOMEN, ELURU

(Affiliated to Adikavi Nannaya University, Rajamahendravaram)

FACULTYS FEEDBACK ON ACADEMIC PERFORMANCE AND AMBIENCE OF THE INSTITUTION- 2018-2019

1. HOW DO YOU FEEL ABOUT THE COURSES THAT OFFERS IN THE COLLEGE, IS THAT HELPFUL FOR THE STUDENTS TO FIND A JOB AFTER THE COURSES?

CATEGORY	NO.OF OPINIONS	PERCENTAGE
EXCELLENT	58	97%
GOOD	01	1%
AVERAGE	01	1%
POOR	00	0%

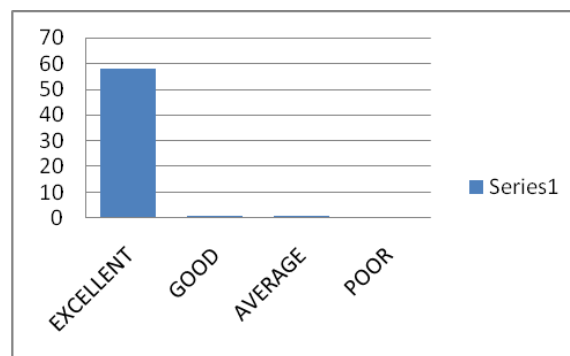
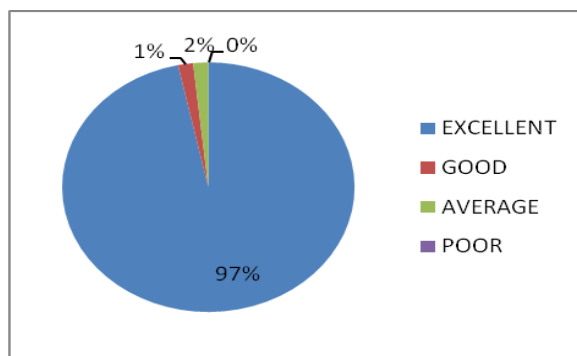

2. DO YOU FEEL THIS COLLEGE IS UP TO DATE TO THE CURRENT INDUSTRIAL NEEDS?

CATEGORY	NO.OF OPINIONS	PERCENTAGE
EXCELLENT	59	98%
GOOD	01	2%
AVERAGE	00	0%
POOR	00	0%

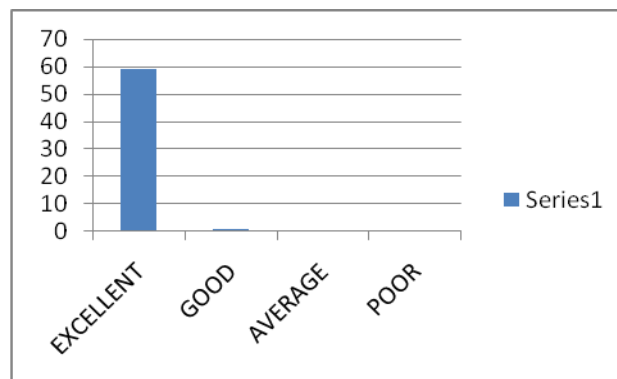
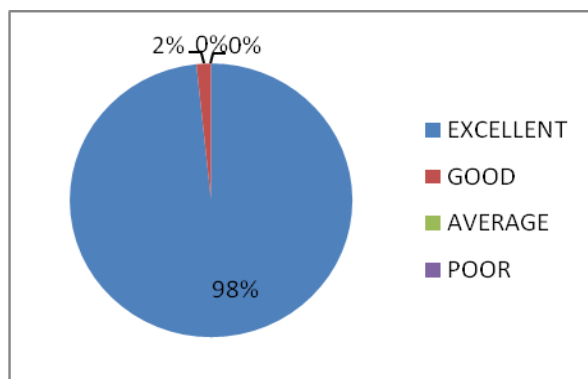

3. DID THE INSTITUTION PROVIDES FDPS AND OTHER PROGRAMMS AT THE RIGHT TIME TO STRENGTHEN THE TEACHERS SKILLS AND KNOWLEDGE LEVEL?

CATEGORY	NO.OF OPINIONS	PERCENTAGE
EXCELLENT	57	95%
GOOD	02	3%
AVERAGE	01	2%
POOR	00	0%

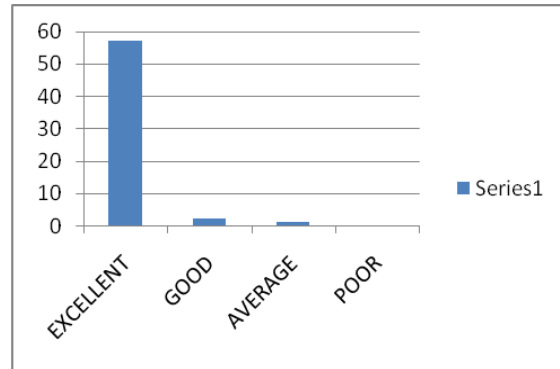
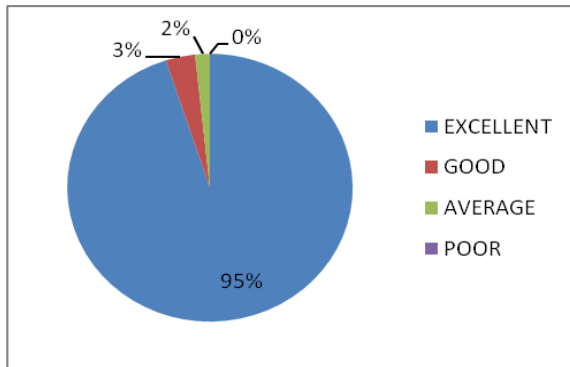

4. ARE YOU SATISFIED WITH THE WORK ENVIRONMENT?

CATEGORY	NO.OF OPINIONS	PERCENTAGE
EXCELLENT	60	100%
GOOD	00	0%
AVERAGE	00	0%
POOR	00	0%

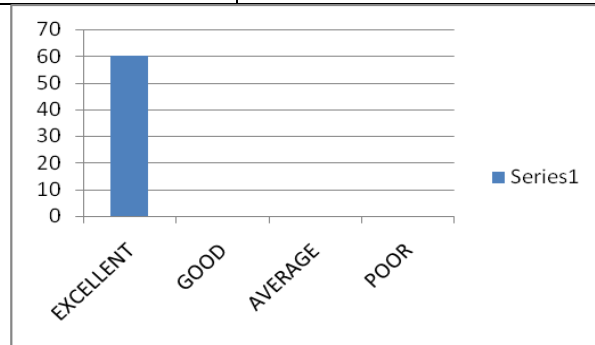
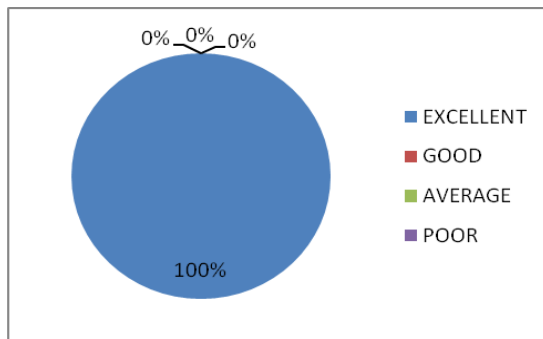

5. DO YOU FEEL THE INSTITUTION TAKES ACTIVE INTEREST IN PROMOTING INTERNSHIP, INDUSTRIAL VISITS, SEMINARS AND EXPERT TALKS?

CATEGORY	NO.OF OPINIONS	PERCENTAGE
EXCELLENT	57	95%
GOOD	01	2%
AVERAGE	01	2%
POOR	01	1%

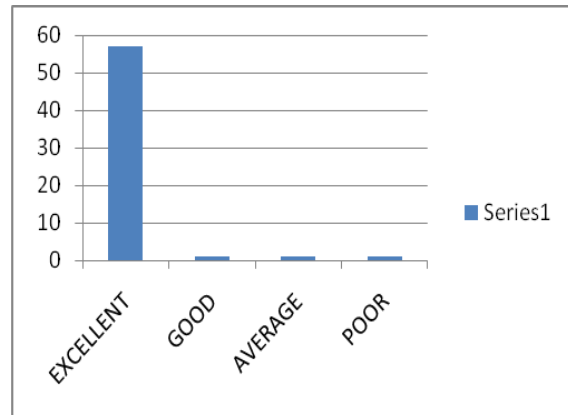
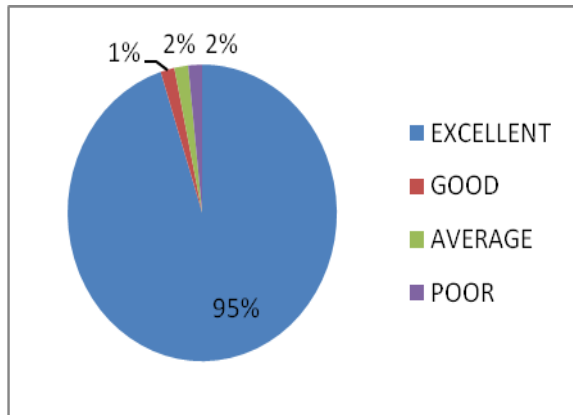

6. DO YOU FEEL THE TEACHING AND MENTORING PROCESS IN THE INSTITUTION FACILITATES THE STUDENTS COGNITIVE, SOCIAL AND EMOTIONAL GROWTH?

CATEGORY	NO.OF OPINIONS	PERCENTAGE
EXCELLENT	60	100%
GOOD	00	0%
AVERAGE	00	0%
POOR	00	0%

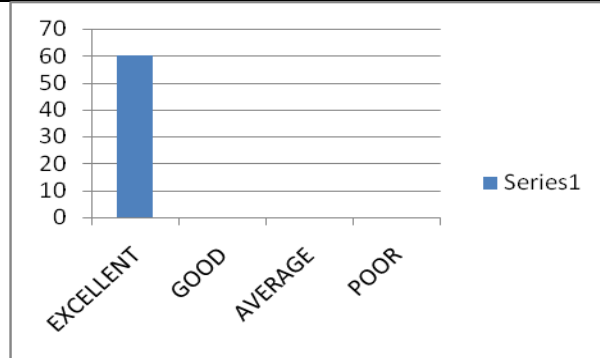
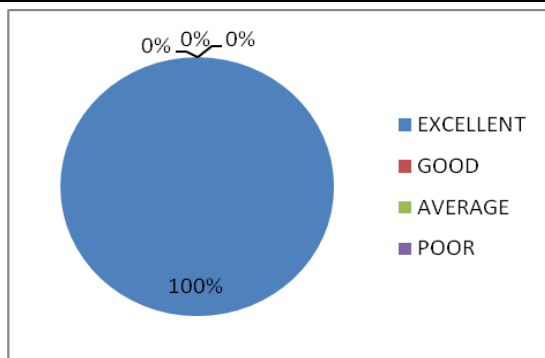

7. DO YOU FEEL THE INSTITUTION HELPS THE STUDENTS TO IDENTIFY THEIR STRENGTHS AND ENCOURAGE THEM BY PROVIDING THE RIGHT LEVEL OF CHALLENGES TO OVERCOME THEIR WEAKNESS?

CATEGORY	NO.OF OPINIONS	PERCENTAGE
EXCELLENT	58	97%
GOOD	00	0%
AVERAGE	01	2%
POOR	01	1%

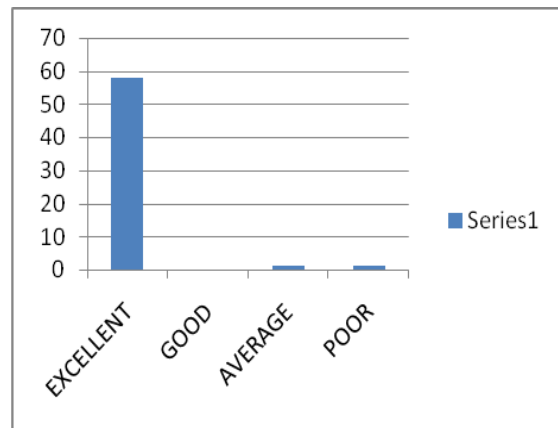
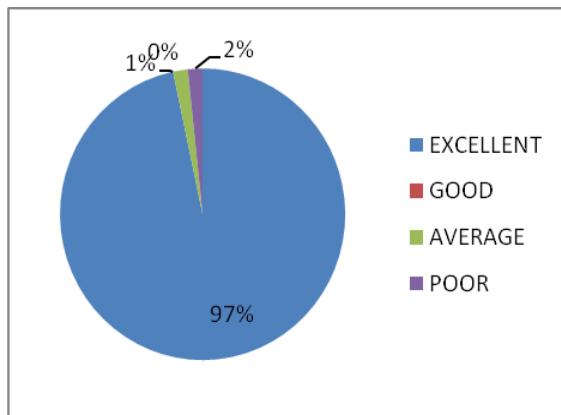

8. HOW DO YOU RATE THE FACILITATES LIKE CANTEEN AND FOOD STALL?

CATEGORY	NO.OF OPINIONS	PERCENTAGE
EXCELLENT	57	95%
GOOD	01	1%
AVERAGE	01	2%
POOR	01	2%

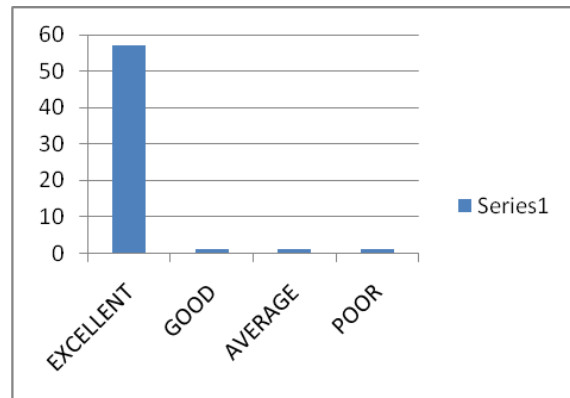
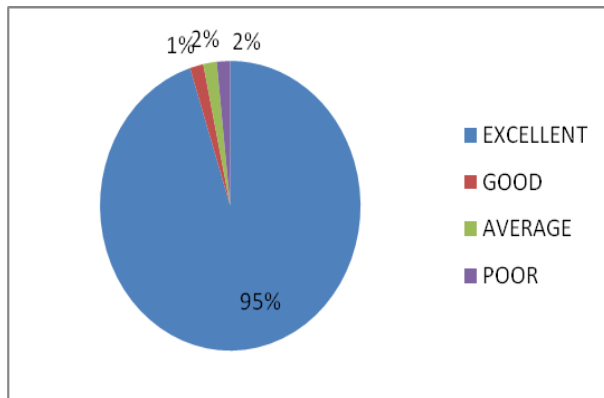

9. DO YOU FEEL THE LIBRARY AND OTHER FACILITIES ARE SUITABLE FOR SELF LEARNING FOR THE STUDENTS?

CATEGORY	NO.OF OPINIONS	PERCENTAGE
EXCELLENT	59	98%
GOOD	00	00%
AVERAGE	01	01%
POOR	00	00%

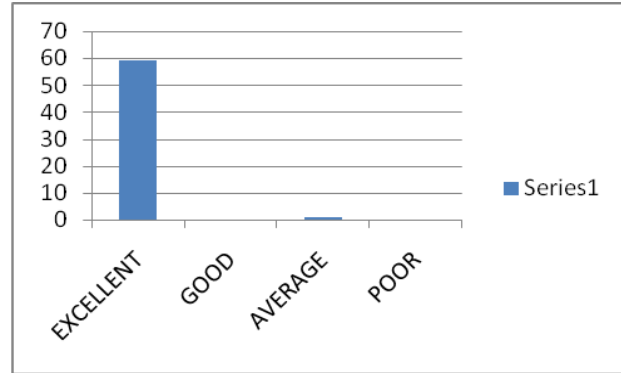
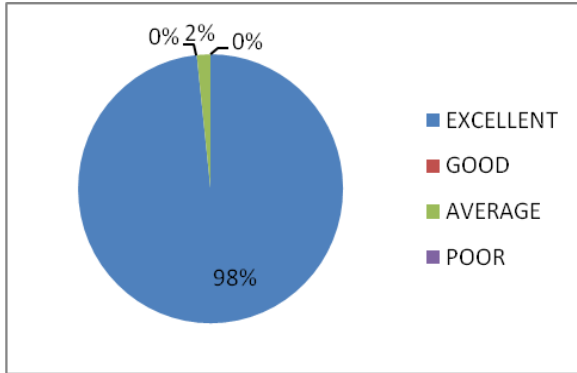

10. DO YOU FEEL THE AMBIANCE OF THE INSTITUTION IS GOOD?

CATEGORY	NO.OF OPINIONS	PERCENTAGE
EXCELLENT	60	100%
GOOD	00	0%
AVERAGE	00	0%
POOR	00	0%

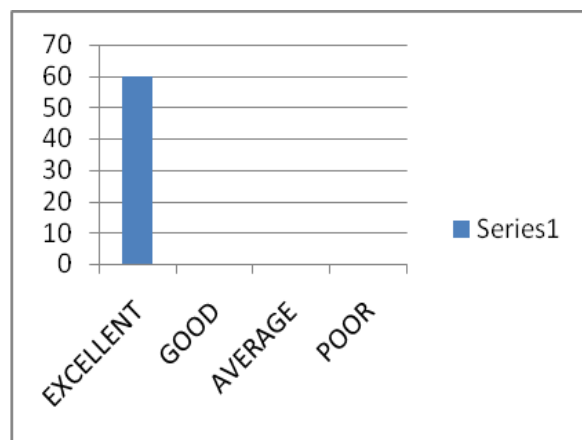
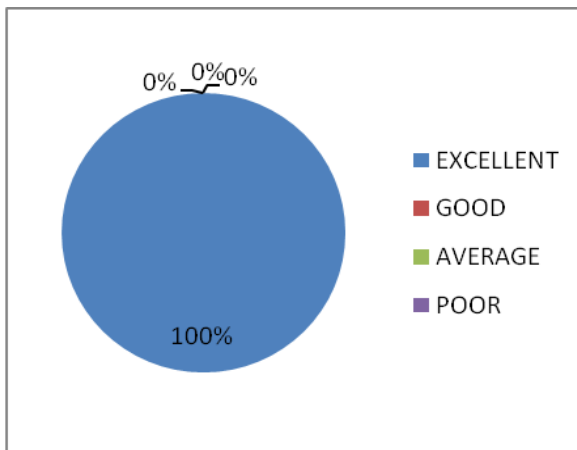

SIR CR REDDY COLLEGE FOR WOMEN

Eluru, Vatluru (post) – 534007 , AP

(Affiliated to Adikavi Nannya University,Rajahmahendravaram)

ALUMNI FEEDBACK ON ACADEMIC PERFORMANCE AMBIENCE OF THE INSTITUTION(2018-2019)

1. How do you rate the courses that you have learnt in the college in relation to your current job or occupation?

Category	Num of opinions	percentage
Excellent	6	75
Good	2	25
Average	0	0
Poor	0	0

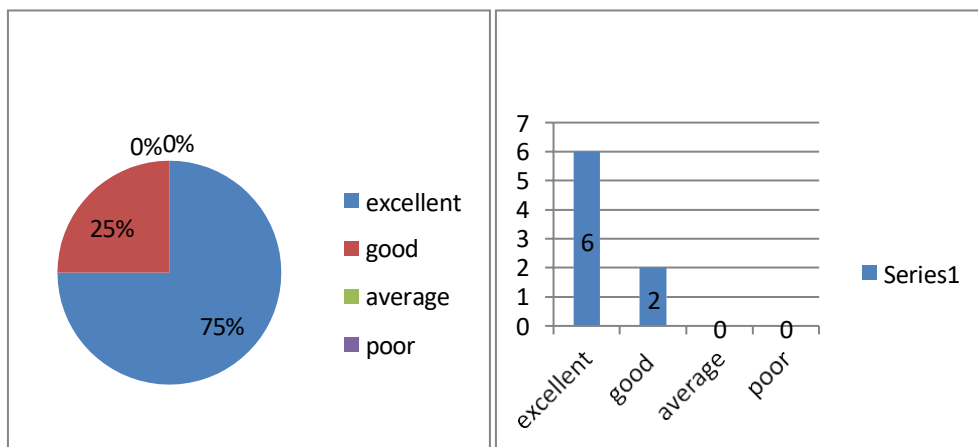

2. Do you feel Sir cr reddy college for women is up to date to the current Industrial Needs?

Category	Num of opinions	percentage
Excellent	5	62
Good	3	38
Average	0	0
Poor	0	0

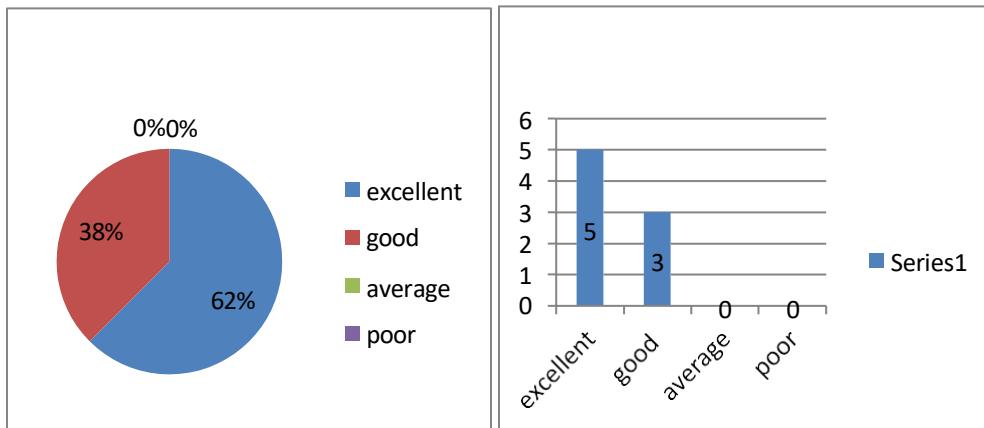

3. Do you feel the teachers illustrated the concepts of the subjects through live examples and applications?

Category	Num of opinions	percentage
Excellent	4	50
Good	4	50
Average	0	0
Poor	0	0

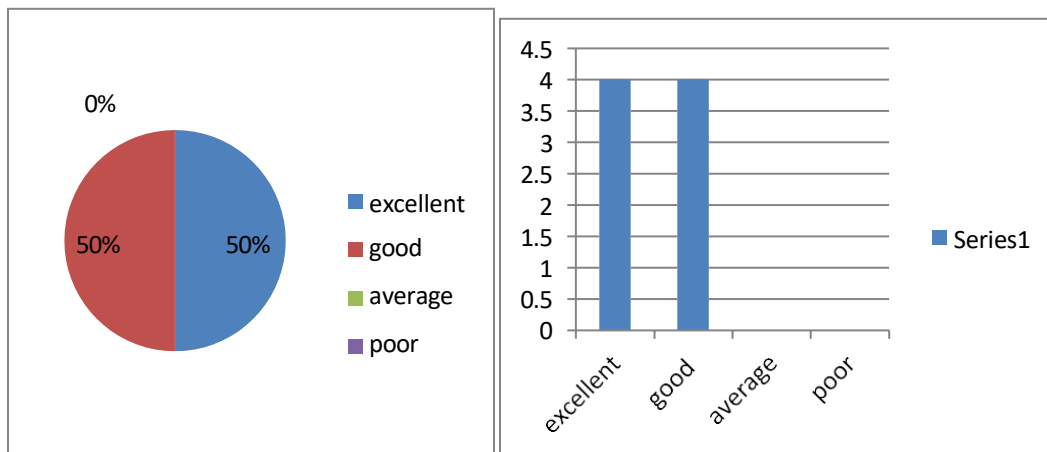

4. Do you feel over all quality of teaching and learning process in the institution was good?

Category	Num of opinions	percentage
Excellent	6	75
Good	2	25
Average	0	0
Poor	0	0

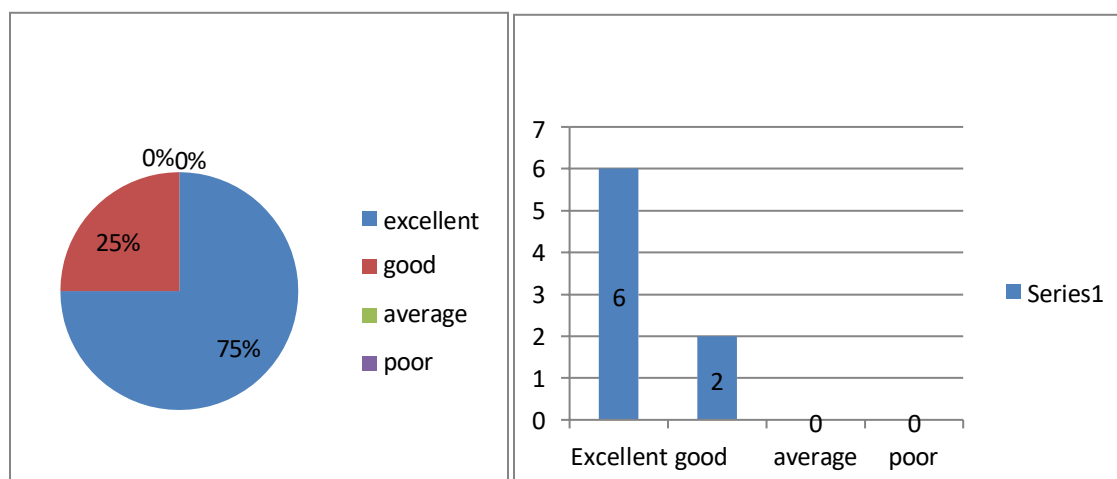

5. Do you feel the institution takes active interest in promoting internship, Industrial Visits, Seminars and expert talks?

Category	Num of opinions	percentage
Excellent	3	37
Good	5	63
Average	0	0
Poor	0	0

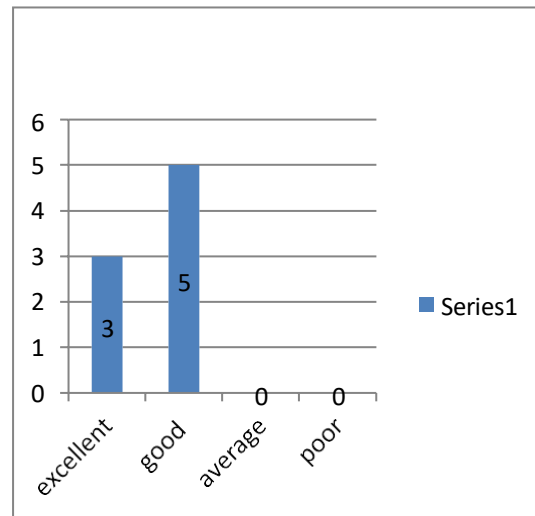
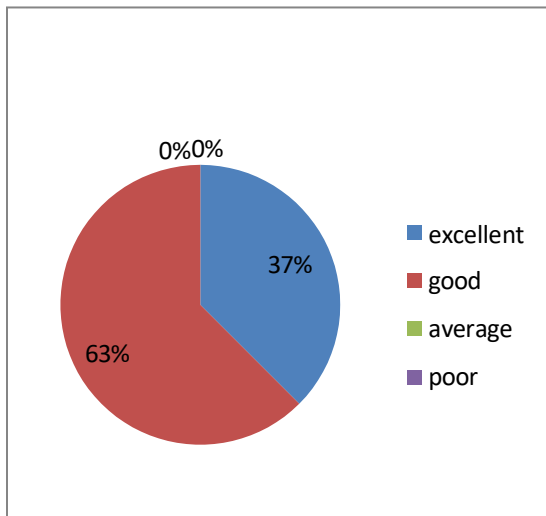

6. Do you feel Teaching and Mentoring process in the institution facilitates you cognitive, social and emotional growth?

Category	Num of opinions	percentage
Excellent	4	50
Good	4	50
Average	0	0
Poor	0	0

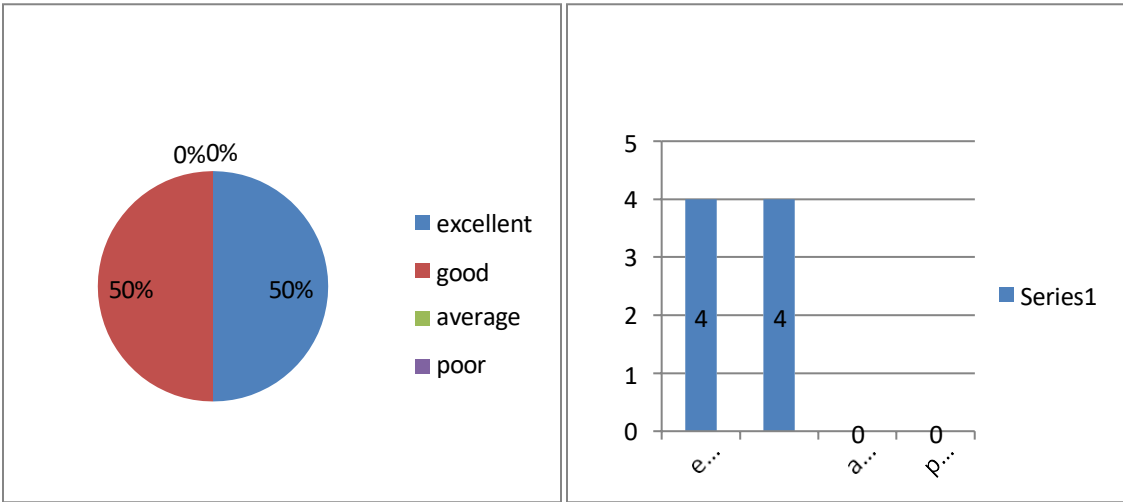

7. Does the institution helps you to identify your strength and encourage you by provided right level of challenges to overcome your weakness ?

Category	Num of opinions	percentage
Excellent	6	75
Good	2	25
Average	0	0
Poor	0	0

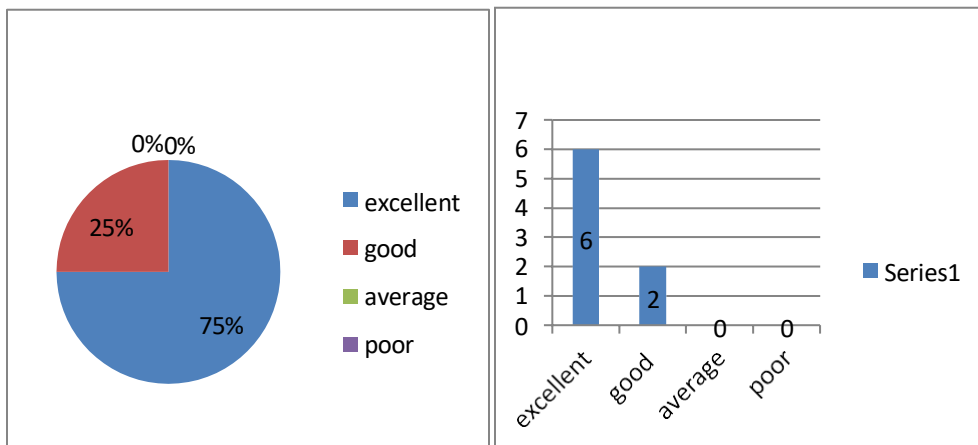

8. How do you rate the facilities like Canteen and Food stall ?

Category	Num of opinions	percentage
Excellent	7	87
Good	1	13
Average	0	0
Poor	0	0

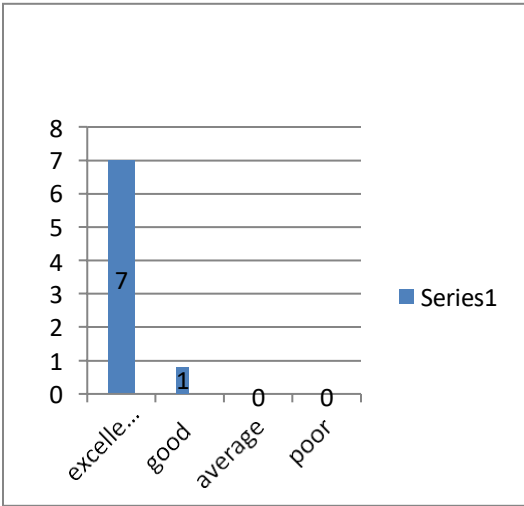
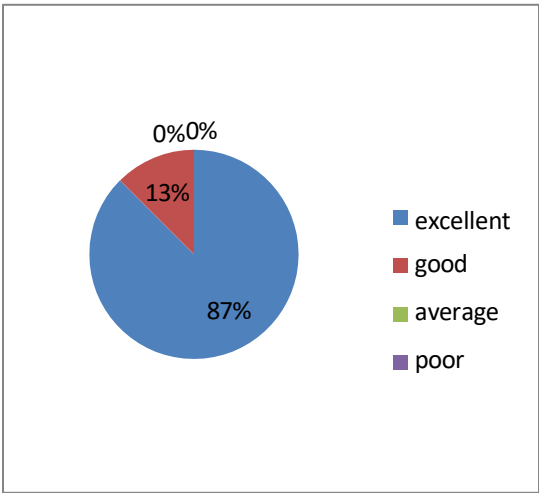

9. Do you feel the Library and other facilities are suitable for self-learning for the students?

Category	Num of opinions	percentage
Excellent	3	37
Good	5	63
Average	0	0
Poor	0	0

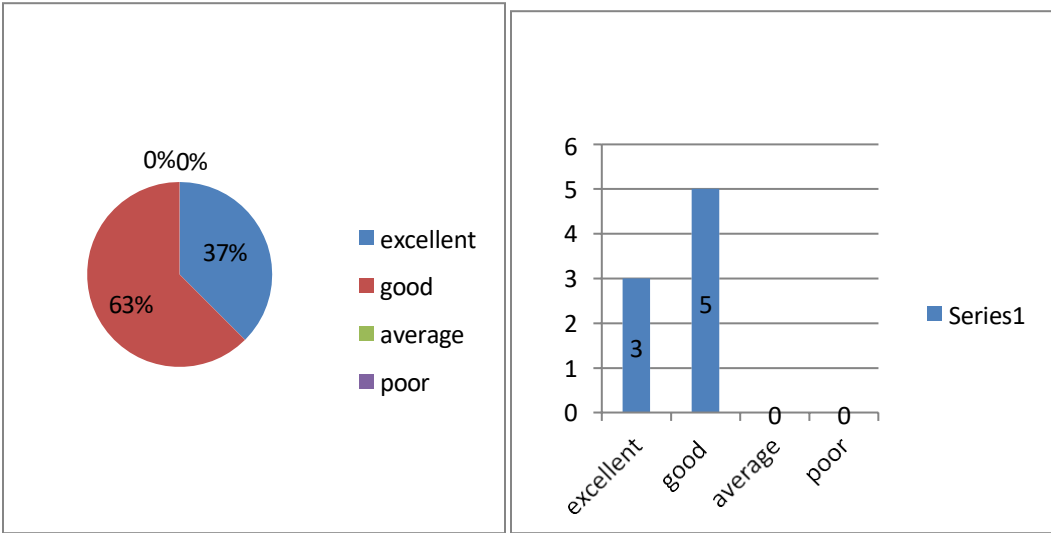

10. Do you feel the ambiance of the institution is good?

Category	Num of opinions	percentage
Excellent	5	37
Good	3	63
Average	0	0
Poor	0	0

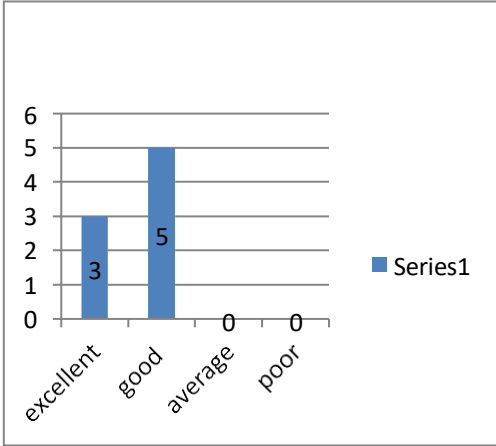
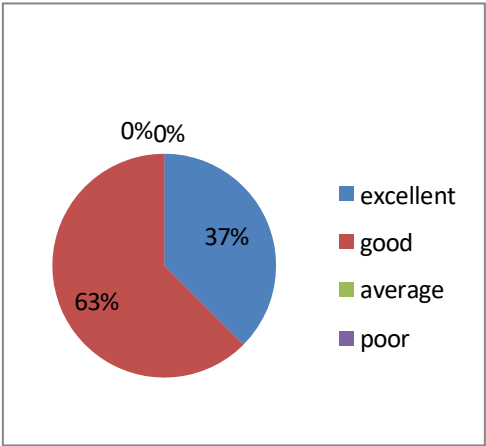

SIR C R REDDY COLLEGE FOR WOMEN, ELURU

Vatluru (post)-534007 ,AP

(Affiliated to Adikavi Nannaya University, Rajamahendravaram)

**EMPLOYER'S FEEDBACK ON ACADEMIC PERFORMANCE AND AMBIENCE OF THE INSTITUTION-
2018-2019**

1.HOW DO YOU FEEL ABOUT THE STUDENTS OF C R REDDY WOMENS DO THEY MEET YOUR EXPECTATIONS ?

CATEGORY	NO.OF OPINIONS	PERCENTAGE
EXCELLENT	4	80%
GOOD	1	20%
AVERAGE	0	0%
POOR	0	0%

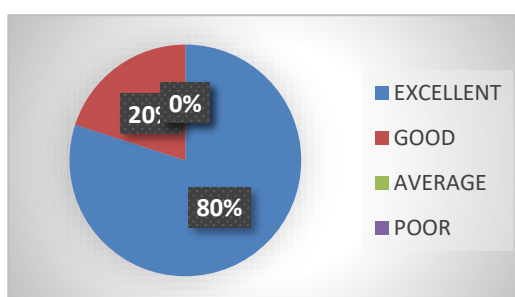
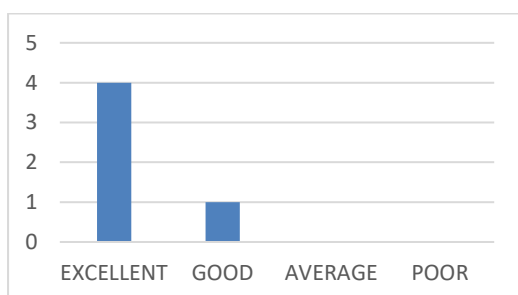

2.DO YOU FEEL C R R COLLEGE IS UP TO DATE TO THE CURRENT INDUSTRIAL NEEDS ?

CATEGORY	NO.OF OPINIONS	PERCENTAGE
EXCELLENT	5	100%
GOOD	0	0%
AVERAGE	0	0%
POOR	0	0%

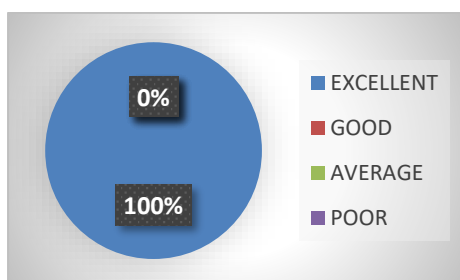

3.HOW DO YOU RATE THE STUDENTS WHEN THEY ARE PLACED ON THE JOB ?

CATEGORY	NO.OF OPINIONS	PERCENTAGE
EXCELLENT	5	100%
GOOD	0	0%
AVERAGE	0	0%
POOR	0	0%

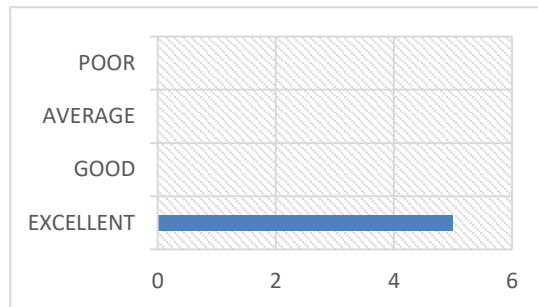
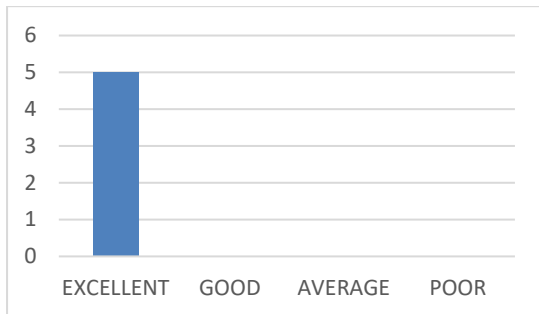

4.HOW DO YOU RATE THE STUDENTS ATTENDING THE INTERVIEW,DOES THEY ATTEND THE INTERVIEW IN A PROFESSIONAL WAY?

CATEGORY	NO.OF OPINIONS	PERCENTAGE
EXCELLENT	4	80%
GOOD	1	20%
AVERAGE	0	0%
POOR	0	0%

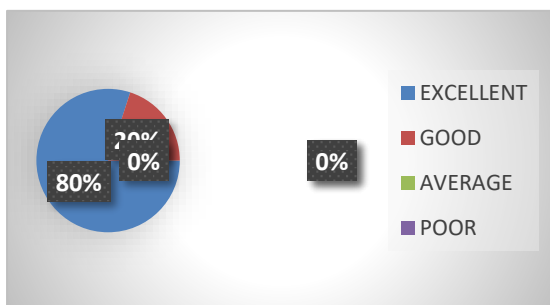

5. DOES THE STUDENTS ACADEMIC AND NON ACADEMIC REPORTS PROVIDED BY THE INSTITUTION ARE GOOD ENOUGH TO UNDERSTAND THE CAPABILITY OF THE STUDENTS?

CATEGORY	NO.OF OPINIONS	PERCENTAGE
EXCELLENT	2	25%
GOOD	3	75%
AVERAGE	0	0%
POOR	0	0%

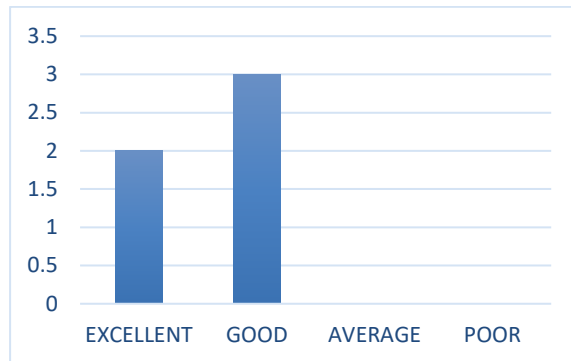
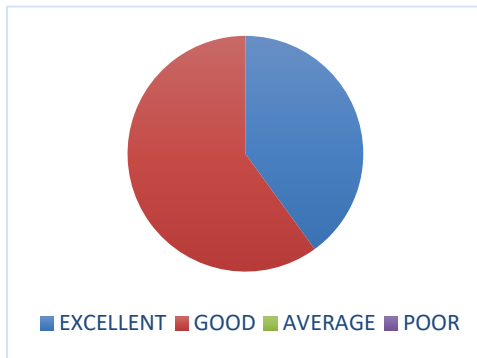

6. DO YOU FEEL THE INSTITUTION IS GOOD FOR STUDENTS' CAREER PROGRESS ?

CATEGORY	NO.OF OPINIONS	PERCENTAGE
EXCELLENT	4	80%
GOOD	1	20%
AVERAGE	0	0%
POOR	0	0%

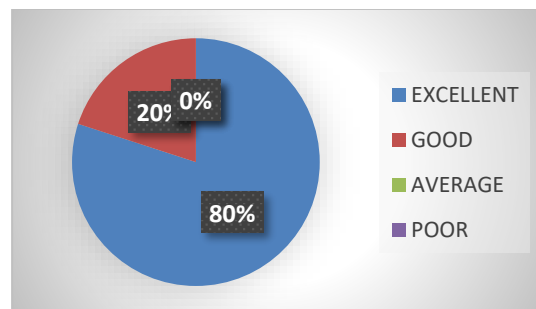
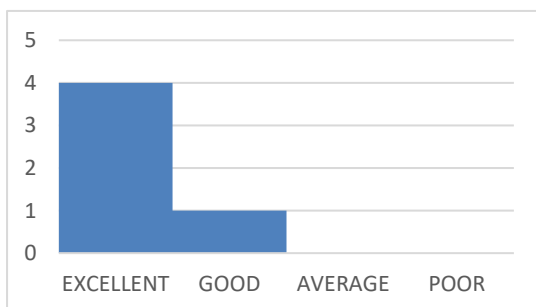

7.HOW DO YOU RATE THE EXPERIENCE WITH C R R COLLEGE ON THAT DAY?

CATEGORY	NO.OF OPINIONS	PERCENTAGE
EXCELLENT	3	60%
GOOD	2	40%
AVERAGE	0	0%
POOR	0	0%

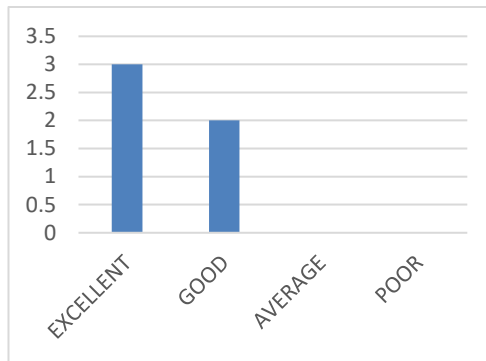
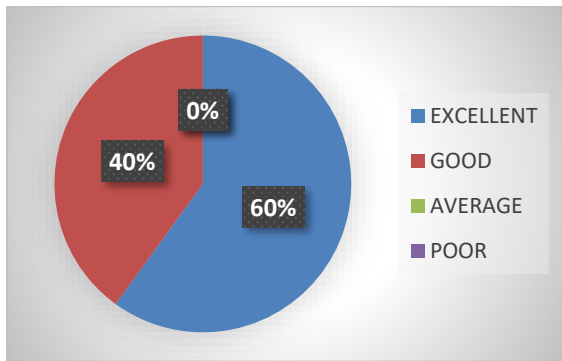

8.DO YOU FEEL THE STUDENTS HAVE ENOUGH PRACTICAL KNOWLEDGE?

CATEGORY	NO.OF OPINIONS	PERCENTAGE
EXCELLENT	4	80%
GOOD	1	20%
AVERAGE	0	0%
POOR	0	0%

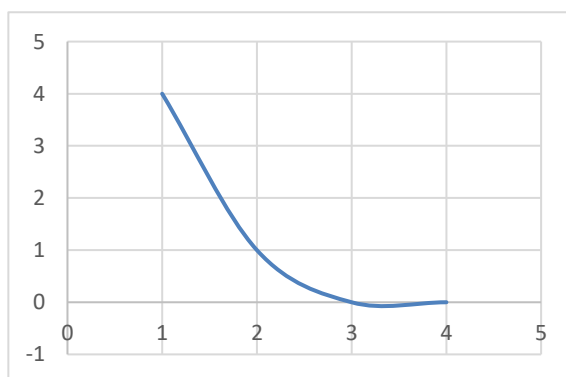
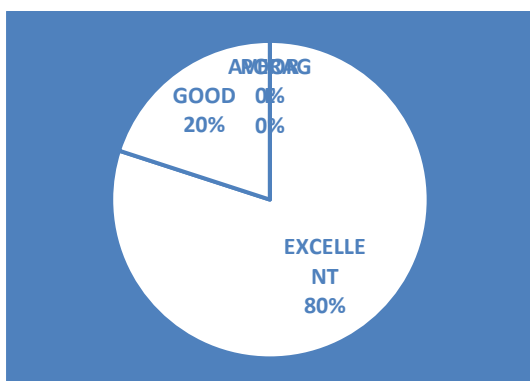

9. DO YOU FEEL THE INSTITUTION MAINTAINS A RELATIONSHIP WITH YOUR COMPANY FOR A LONG TIME?

CATEGORY	NO.OF OPINIONS	PERCENTAGE
EXCELLENT	4	80%
GOOD	1	20%
AVERAGE	0	0%
POOR	0	0%

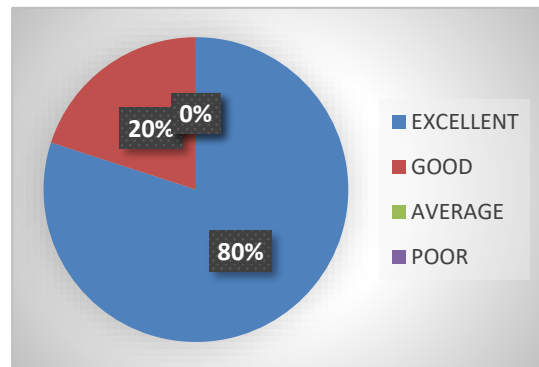
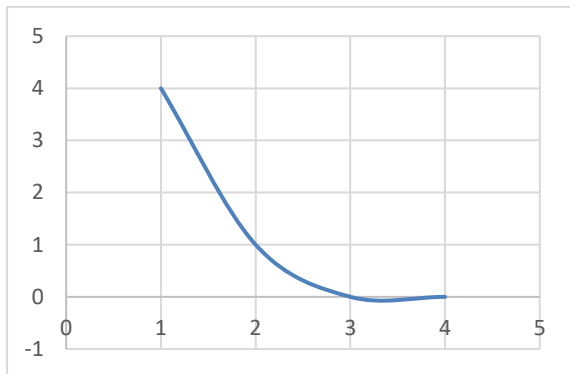

10. DO YOU FEEL THE AMBIANCE OF THE INSTITUTION IS GOOD?

CATEGORY	NO.OF OPINIONS	PERCENTAGE
EXCELLENT	5	100%
GOOD	0	0%
AVERAGE	0	0%
POOR	0	0%

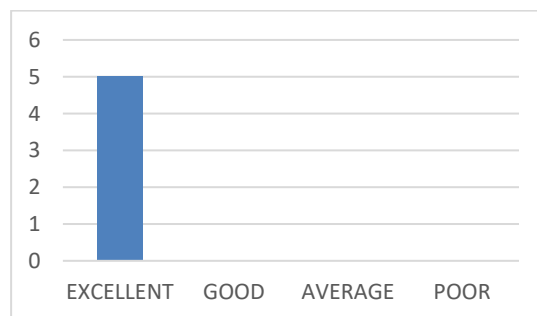
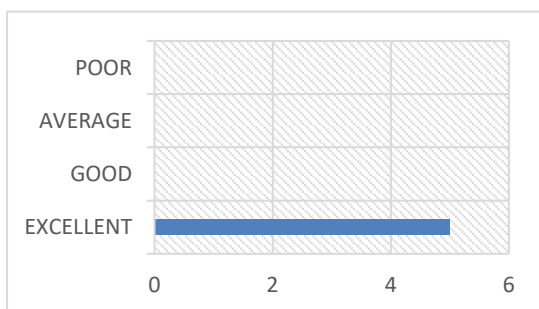

STUDENTS-ACTION TAKEN REPORT ON FEEDBACK FOR THE ACADEMIC YEAR-2022-2023

Internal Quality Assurance Cell of Sir C R Reddy College For Women, Eluru, Obtain feedback on Academic Performance And Ambience of the Institution from the Students,Employers,Teachers,andAlumni.of these the students feedback questions touch upon the aspects such as preparation of teachers forclasses,internalevaluationprocess by the teachers,teaching and mentoring process in the institution facilitatesyou incognitive, social and emotionalgrowth,expected outcomes,course outcomes,programme outcomes, teaching and learning process,ambiance of the class room,physical environment of the

College and library facilities. The feedback was obtained and submitted to IQAC. After analyzing the feedback reports,IQAC discussed it with principal and concerned departments after thorough discussion,the suggestions were implemented for the betterment of the institution.

All responders from students,employers,teachers and alumni have given their response positively regarding academic performance and ambiance of the institution.where as only a less percentage of students suggested to improve teaching and mentoring process,library facilities,ambiance of the class room,internships,industrial visits,physical environment of the college,course and programme outcomes,games and sports facilities.

Our college management tries its level best to improve the academic standards and infrastructure facilities for the benefit and better future of the students.

PRINCIPAL
Sir C.R.R. College for Women
ELURU

Action Taken Report on feedback for the Academic Year 2022-23

Internal Quality Assurance cell of Sir C.R. Reddy College for Women encourages all the departments to obtain feedback on academic performance and ambiance of the institution from different stake holders such as Students, Employer, Teachers and Alumni. The Questions touch upon the various aspects such as ambiance of the institution, Work environment, Canteen and other facilities, Library facilities, Teaching skills and Knowledge etc. Classroom management skills create a positive learning environment , fostering a sense of community among students.

More technical Training Programs, Aptitude and Soft skills trainings were conducted to improve the technical and non technical skills for students through our college Skill Development cell. College arranged NPTEL, SWAYAM courses. Webinars were arranged to update their knowledge. Preliminary awareness classes were conducted in class room itself. Value added & Hands on training were conducted. The cell conducted many events. Extracurricular activities were arranged for the students (Like NSS, Participation in Sports and games.

Students, Employers, Teachers and Alumni have given their response positively regarding curriculum aspects. Even though they felt satisfied about curricular aspects our college management tried level best to enhance the academic Standards for the better future of the students.

Collaborative initiatives under MOU for research and knowledge transfer has been enhanced in departments. Research quality may be supported by conducting more conferences, seminar and workshops. International, National and State level Conferences, Seminar and Workshop are consistently planned under faculty development program. Case study system may be introduced under all programs. Case study assignments were given to the students to acquire problem solving skills related to their subjects. UG students are assigned with study of environmental issues in nearby locations Innovative teaching methodologies may be popularized. Moral, Ethical and Legal educations to be incorporated in UG programs. Syllabus of UG programs encompasses several cross-cutting issues. Ethical committee looks after and monitors violation and illegal issues, if any and suggests measures to be taken care of. Frequent awareness lectures are arranged on self-defense and constitutional rights.

PRINCIPAL
Sir C.R.R. College for Women
ELURU

Alumni Action Taken Report on Feedback for the Academic year 2022 -2023

Feedback Analysis committee of Sir C R Reddy college for Women, Eluru. Encourages all departments to solicit feedback on Academic Performance and Ambience of the Institution, from the students, employers, teachers and alumni. The questions and statements cover topics such as coverage of syllabus content, teachers' communication abilities current Industrial Needs, quality of teaching, industrial visits, seminar and expert talks, Teaching and Mentoring process, Canteen and Foodstall facilities, Library facilities and ambience of the institution

The IQAC Committee receives the feedback and reviews it before discussing it with the concerned departments. Appropriate measures are initiated basing on this feedback for the betterment of the institution

All respondents-students, employers, teachers, and alumni have provided positive feedback on Academic performance and ambience of the institution. Even though they are happy with the Academic performance and ambience of the institution, our college administration makes every effort to raise academic standards for the sake of the students and their better future.



PRINCIPAL
Sir C.R.R. College for Women
ELURU

EMPLOYERS - ACTION TAKEN REPORT- ON FEEDBACK FOR THE ACADEMIC

YEAR -2022-2023

Internal Quality Assurance cell of Sir C R Reddy college for women, Eluru encourages all the departments to obtain feed back on academic performance and ambiance of the institution from the students, teachers, employers, and alumni.

As a part of feed back on different stake holders, the Employers feed back questions/statements touch upon the aspects such as placements, attending the interview, academic and non - academic reports of students provided by the institution, students career progress, students practical knowledge, good relationships with company and overall ambiance of the institution. The feedback was obtained and submitted to IQAC. The IQAC committee studied the feedback report and discussed it with principal and concerned departments.

The feedback was obtained and submitted to IQAC. feedback reports were analyzed and the suggestions are implemented wherever possible.

Necessary Actions were taken. some of them are listed below:

- ❖ Communication trainers appointed to improve the communication skills among the students.
- ❖ Group discussion and HR interview related trainings were given to the students.
- ❖ Frequent placement trainings were given to the students, pre placement activities ,orientations and entrepreneurial development were also discussed.
- ❖ Awareness on internet of things, 36hrs Employability skills training programmes were conducted to impart skills to students under the aegis of APSSDC.



Principal
Sir C.R.R. Degree College for Women
R. U. P. O. 534 007

STUDENTS-ACTION TAKEN REPORT ON FEEDBACK FOR THE ACADEMIC YEAR-2021-2022

SIR CR Reddy college for women, Eluru , IQAC encourages all departments to solicit feedback on academic performance and ambiance of the institution from the various stake holders such as students, employers, teachers and alumni. Of these the students feedback questions and statements cover topics such as teachers preparation for teaching classes, internal evaluation process by the teachers, promoting internships, industrial visits, seminars and expert talks, teaching and mentoring process in the institution, course out comes, programme out comes, overall quality of teaching and learning process, ambiance of the classroom and physical environment of the college.

The feedback was obtained and submitted to IQAC. The IQAC Committee studied the feedback report and discussed it with Principal and concerned departments.

Students, Employers, Teachers and Alumni gave their response positively regarding Academic performance and ambiance of the institution. Even though they felt satisfied about Academic performance and ambiance of the institution, our college management tried its level best to enhance the academic standards for the upliftment and better future of the students.

Necessary Actions were Taken. Some of them are listed Below.

1. Health Awareness programmes are arranged in the campus by arranging the classes for YOGA and Meditation.
2. Sports and games facilities were improved in the college. Gymnasium of the college has modern equipment.
3. Women Empowerment cell has also resolved to conduct more meetings, training sessions and awareness programmes on women safety.
4. Campus recruitment Training classes for Final year students and Orientation classes for First year students were conducted.

PRINCIPAL
Sir C.R.R. College for Women
ELURU

Action Taken Report on feedback for the Academic Year 2021-22

Internal Quality Assurance cell of Sir C.R. Reddy College for Women encourages all the departments to obtain feedback on academic performance and ambiance of the institution from the Students Employer, Teachers and Alumni. The Questions touch upon various aspects such as the ambiance of the institution, teaching skills, work environment internships, teaching and mentoring process, social cognitive and emotional growth etc. Classroom management skills create a positive learning environment, fostering a sense of community among students.

After analyzing the feedback reports, IQAC discussed it with Principal and concerned departments. After thorough discussion, the suggestions are implemented for the betterment of the institution.

Centralized internal examination system is introduced. Health Awareness Programs are arranged in the campus by arranging the classes for YOGA and Meditation Awareness Program conducted. Psychological preparation of students to face Covid-19 pandemic situation and effective use of pandemic days to enrich knowledge through online teaching and learning program.

Students, Employers, Teachers and Alumni have given their response positively regarding academic aspects. Even though they felt satisfied about curricular aspects our college management tried level best to enhance the academic Standards for the better future of the students.

Necessary actions were taken some of them are listed below:

1. Digital Library facilities were enhanced
2. Create a self learning process
3. More number of industrial visits and expert talks were done
4. FDP programs were conducted.

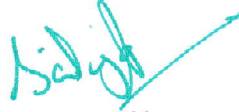

PRINCIPAL
Sir C.R.R. College for Women
ELURU

Alumni Action Taken Report on Feedback for the Academic year 2021 -2022

Feedback Analysis committee of Sir C R Reddy college for Women, Eluru. Encourages all the departments to obtain feedback on Academic Performance And Ambience of the Institution, from the Students, Employers, Teachers and Alumni. The questions and statements cover topics such as internal evaluation process by the teachers, internships, industrial visits, seminars and expert talks, teaching and mentoring process in the institution, and teaching and learning process in the institution, ambience of the class room , physical environment of the college , library facilities, canteen facilities.

After analyzing the feedback reports, IQAC discussed it with Principal and concerned departments. After thorough discussion, the suggestions are implemented for the betterment of the institution.

All responders from Students, Employers. Teachers and Alumni have given their response positively regarding academic performance and ambience of the institution, our college management tries its level best to improve the academic standards and infrastructure facilities for the upliftment and better future of the students

PRINCIPAL
Sir C.R.R. College for Women
ELURU

EMPLOYERS - ACTION TAKEN REPORT- ON FEEDBACK FOR THE ACADEMIC
YEAR -2021-2022

Sir C R Reddy College For Women,Eluru,Internal Quality Assurance Cell encourages all departments to solicit feedback on Academic performance and Ambiance of the institution from various stakeholders like Students,Teachers,Employers,Alumni.The Questions and statements such as Academic Performance ,Placements in various job sectors,academic and non academic reports of the students,career progress,students practical knowledge,good relationships with company,attending the interviews etc.

After Analyzing the feedback report it was discussed it with principal,IQAC and concerned departments.Ater thorough discussion ,the suggestions are implemented for the betterment of the institution.it was discussed about the development of canteen and its environment and necessary actions are taken.

All responders from Students,Teachers,Employers and Alumni have given their response positively regarding CRT classes.

Employers gave their response positively.Even though they are happy with the Academic performance .our college administration makes every effort to raise academic standards for the sake of the students and their better future.



Principal
Sir C.R.R. Degree College for Women
Eluru, AP - 522 002

STUDENTS-ACTION TAKEN REPORT ON FEEDBACK FOR THE ACADEMIC YEAR-2020-2021

Internal Quality Assurance Cell of Sir C R Reddy College For Women, Eluru, Obtain feedback on Academic Performance And Ambience of the Institution from the Students,Employers,Teachers,andAlumni.of these the students feedback questions touch upon the aspects such as preparation of teachers forclasses,internalevaluationprocess by the teachers,teaching and mentoring process in the institution facilitatesyou incognitive, social and emotionalgrowth,expected outcomes,course outcomes,programme outcomes, teaching and learning process,ambiance of the class room,physical environment of the College and library facilities. The feedback was obtained and submitted to IQAC. The teaching and mentoring process,Expected Competencies,Course Outcomes,Programme Outcomes ,Ambiance of the class room,physical environment of the college result analysis were found to be poor. It was Discussed it with Principal and Management and necessary actions were taken. our college management tried its level best to enhance the academic standards for the upliftment and better future of the students.

Necessary Actions were Taken.Some of them are Listed Below.

- Due to Covid-19 Online Classes were Conducted.
- More Hygienic physical environment of the college were seen
- Health Awareness and covid 19 safety rules programmes were conducted.
- ICT facilities were provided.

PRINCIPAL
Sir C.R.R. College for Women
ELURU

Action Taken Report on feedback for the Academic Year 2020-21

Internal Quality Assurance cell of Sir C.R. Reddy College for Women encourages all the departments to obtain feedback on academic performance aspect from the Students Employer, Teachers and Alumni. The Questions touch upon how do you feel the ambiance of the institution is good. Classroom management skills create a positive learning environment, fostering a sense of community among students.

Faculty Feedback of academic performance are design to taking into account of today's need of students The curriculum suggestion was given to university and changes made time to time for syllabus. Teachers are appointed as a part of academic performance development committee. Suggestions from all faculties regarding curriculum revision are considered. Inputs are taken for revision of syllabus. Feedback given by the subject teachers and each department were put forward to the affiliating university. This helped them to acquire problem solving skills. Group assignments and projects were given Interdepartmental projects were carried out.

Centralized internal examination system is introduced. Health Awareness Programs are arranged in the campus by arranging the classes for YOGA and Meditation Awareness Program conducted. Psychological preparation of students to Face Covid-19 pandemic situation and effective use of pandemic days to enrich knowledge through online teaching and learning program.

Students, Employers, Teachers and Alumni have gave their response positively regarding academic performance and ambiance of the institution. Even though they felt Satisfied about teaching skills and other facilities. Our college management tried level best to enhance the academic Standards for the better future of the students.

PRINCIPAL
Sir C.R.R. College for Women
ELURU

Alumni Action Taken Report on Feedback for the Academic year 2020 -2021

Internal quality assurance cell of Sir C R Reddy college for Women, Eluru encourages all the departments to obtain feedback from the students, Employees, Teachers and Alumni.

The questions and statements cover topics such as up to date to the current Industrial needs, quality of teaching, coverage of syllabus, teaching and mentoring process, library facilities and ambiance of the Institution.

Especially in the COVID period of time we also priorities to take necessary precautions by maintaining sanitization facilities at each place and usage of mask and tried to maintain minimum distance at possible ways.

After analyzing reports of feedback from students for the teachers were complied and shared with ICTs of each department. Additionally, the IQAC has also shared the reports of the annual internal academic audits with each department and also shared the same with the faculty in their department meetings. Consequently, action taken reports and self assessment profarmas have been submitted to the college. The principal has followed up with the IQAC regarding the feedback reports shared and action taken.

The institution has taken cognizance of this and these suggestions have been shared with the relevant authority for consideration and appropriate action.

PRINCIPAL
Sir C.R.R. College for Women
ELURU

EMPLOYERS - ACTION TAKEN REPORT- ON FEEDBACK FOR THE ACADEMIC

YEAR -2020-2021

Internal Quality Assurance Cell of Sir C R Reddy College For Women,Eluru encourages all the departments to obtain feedback on Academic performance and Ambiance of the institution from various stakeholders such as Students,Teachers,Employers and Alumni.The questions/statements touch upon the various aspects such as attending the interviews,Academic performance,placements in various job sectors,academic and non-academic reports of the students,career progress ,students practical knowledge,Ambiance of the institution.

The feedback was obtained and submitted to IQAC.feedback reports were analyzed and the suggestions are implemented wherever possible.

Necessary Actions were taken.some of them are listed below.

- ❖ All departments incharges and faculty decided to encourage the students to join in PG courses by providing them requisite coaching.
- ❖ As a part and in view of Covid-19,Mask wearing awareness programmes were conducted.
- ❖ Health awareness programmes are arranged in the campus.
- ❖ Awareness on internet of things,36hrs Employability skills training programmes were conducted to impart skills to students under the aegis of APSSDC.



Sir C.R.R. Degree College for Women
ELURU - 534 001

STUDENTS-ACTION TAKEN REPORT ON FEEDBACK FOR THE ACADEMIC YEAR-2019-2020

SIR CR Reddy college for women, Eluru , IQAC encourages all departments to solicit feedback on academic performance and ambiance of the institution from the various stake holders such as students, employers, teachers and alumni. Of these the students feedback questions and statements cover topics such as teachers preparation for teaching classes, internal evaluation process by the teachers, promoting internships, industrial visits, seminars and expert talks, teaching and mentoring process in the institution, course out comes, programme out comes, overall quality of teaching and learning process, ambiance of the classroom and physical environment of the college. Of this the percentage of teachers preparation for classes, industrial visits, seminars, and expert talks were found to be poor in analysis. These were discussed with principal and concerned departments, and necessary actions were taken. Some of them are listed below.

- 1.FDP Programmes were conducted.
- 2.ICT Facilities were provided.
- 3.visiting industries and field trips.
- 4.Internships were provided.

PRINCIPAL
Sir C.R.R. College for Women
ELURU

Action Taken Report on feedback for the Academic Year 2019-20

Internal Quality Assurance Cell of Sir C.R. Reddy College for Women encourages all the departments to obtain feedback on academic performance aspect from the Students Employer, Teachers and Alumni. The Questions touch upon the Teaching and mentoring process in the college facilitates the student cognitive, social and emotional growth. Teachers are established a positive classroom atmosphere, use multimedia resources effectively enhances lessons. Classroom management skills create a positive learning environment, fostering a sense of community among students.

Student's use of visual aids enhances students understanding and engagement throughout the Classes. Lesson plans could benefit from clearer learning objectives and more explicit connections prior knowledge to Students.

Students, Employers, Teachers and Alumni have gave their response positively regarding academic performance aspects. Even though they felt Satisfied about curricular aspects our college management tried level best to enhance the academic standards for the better future of the students.

The Feedback Committee analyzed the feedbacks collected from various stakeholders and took the following decisions inclusive of the recommendations made by the IQAC and the Governing Council of the College. Introduce online teaching methodologies and facilities to upload online course materials. Online remedial sessions shall be conducted. Enrichment activities to manage COVID-19 pandemic shall be conducted. Promote innovation and entrepreneurship activities encourage faculty members to attend online FDPs, short term courses, etc. programs on enriching national integration, secularism, gender sensitivity shall be conducted. More ICT facilities to be provided

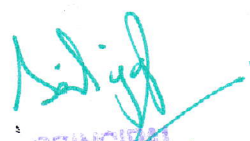
PRINCIPAL
Sir C.R.R. College for Women
ELURU

Alumni Action Taken Report on Feedback for the Academic year 2019 -2020

Internal quality assurance cell of Sir C R Reddy college for Women, Eluru encourages all the departments to obtain feedback on academic performance and ambiance of the institution from the students, Employees, Teachers and Alumni.

The questions and statements will cover the topics up to the date of :-

1. current Industrial needs,
2. quality of teaching,
3. coverage of syllabus,
4. teaching and mentoring process,
5. library facilities and
6. ambiance of the Institution.
7. Internal evaluation.
8. Industrial visits, and expert talks.
9. Seminars.
10. Teaching and mentoring process

The collected feedback from the above stated has been analyzed and shared with the relevant department heads and to the principal with this relevant actions will be taken to improve the results and success ratio of the students. Additionally, the IQAC has also shared the reports of the annual internal academic audits with each department and also shared the same with the faculty in their department meetings. Consequently, action taken reports and self assessment programmes have been submitted to the college. The principal has followed up with the IQAC regarding the feedback reports shared and action taken.

Our college management tries it's level best to improve the academic standards and infrastructure facilities for the better future of the students.



PRINCIPAL
Sir C.R.R. College for Women
ELURU

EMPLOYERS- ACTION TAKEN REPORT- ON FEEDBACK FOR THE ACADEMIC
YEAR -2019-2020

Sir C R Reddy College For Women,Eluru,Internal Quality Assurance Cell encourages all departments to solicit feedback on Academic performance and Ambiance of the institution from various stakeholders like Students,Teachers,Employers,Alumni.The Questions and statements such as Academic Performance ,Placements in various job sectors,academic and non academic reports of the students,career progress,students practical knowledge,good relationships with company,attending the interviews etc.

The IQAC Committee receives the feedback and reviews it before discussing it with the concerned departments.Appropriate measures are initiated basing on this feedback for the betterment of the institution.

Employers gave their response positively.Even though they are happy with the Academic performance .our college administration makes every effort to raise academic standards for the sake of the students and their better future.



PRINCIPAL
Dr G.R.R. Degree College for Women
ELURU - 534 006

Students-Action Taken Report on Feedback for the Academic Year-2018-2019

Internal Quality Assurance Cell of Sir C R Reddy College For Women, Eluru, Obtain feedback on Academic Performance And Ambience of the Institution from the Students, Employers, Teachers, and Alumni. Of these the students feedback questions touch upon the aspects such as preparation of teachers for classes, internal evaluation process by the teachers, teaching and mentoring process in the institution facilitates you in cognitive, social and emotional growth, expected outcomes, course outcomes, programme outcomes, teaching and learning process, ambience of the class room, physical environment of the college and library facilities. The feedback was obtained and submitted to IQAC. The IQAC Committee studied the feedback report and discussed it with Principal and concerned departments.

Students, Employers, Teachers and Alumni gave their response positively regarding Academic performance and ambience of the institution. Even though they felt satisfied about Academic performance and ambience of the institution, our college management tried its level best to enhance the academic standards for the upliftment and better future of the students.



PRINCIPAL
Sir C.R.R. College for Women
ELURU

Action Taken Report on feedback for the Academic Year 2018-19

Internal Quality Assurance Cell of Sir C.R. Reddy College for Women encourages all the departments to obtain feedback on different stake holders such as Students, Employer, Teachers and Alumni. The Questions touch upon various aspects such as Different courses, Job opportunities, Work Environment, Teaching Skills, Knowledge, Internships, Industrial Visits, Seminars and Expert Talks, Teaching and Mentoring process, Canteen and Food Stalls, Library, other facilities and overall ambiance of the institution.

Availability and usage of ICT facilities relevance of course structure to the course objectives, additional inputs provided by the departments. The feedback was submitted to IQAC. The IQAC committee studied the feedback report and discussed with principal and concerned departments.

Students, Employers, Teachers and Alumni have given their response positively regarding academic performance and ambiance of the institution.

Necessary actions were taken and some of them are listed below:-

1. Provide a number of job placements from different companies
2. Improve teaching skills and more number of FDP were conducted
3. Visiting different industries and field trips
4. Improve canteen facilities and it's more hygienic

PRINCIPAL
Sir C.R.R. College for Women
ELURU

Alumni Action Taken Report on Feedback for the Academic year 2018 -2019

Internal quality assurance cell of Sir C R Reddy college for Women, Eluru encourages all the departments to obtain feedback on academic performance and ambiance of the institution from the students, Employees, Teachers and Alumni.

The questions and statements cover topics such as up to date to the current Industrial needs, quality of teaching, coverage of syllabus, teaching and mentoring process, library facilities, internships, industrial visits, seminars, expert talks, teaching and mentoring process, facilities like canteen and food stall, and ambiance of the Institution.

All responders of alumni gave their response positively, regarding academic performance and ambiance of the institution. After analyzing the results it was discussed with principal and IQAC coordinator, and necessary suggestions and actions will be taken.

Our college management tries it's level best to improve the academic standards for better future of the students.

The institution has taken cognizance of this and these suggestions have been shared with the relevant authority for consideration and appropriate action.

PRINCIPAL
Sir C.R.R. College for Women
ELURU

EMPLOYERS- ACTION TAKEN REPORT- ON FEEDBACK FOR THE ACADEMIC
YEAR -2018-2019

Internal Quality Assurance cell of Sir C R Reddy college for women, Eluru encourages all the departments to obtain feed back on academic performance and ambiance of the institution from the students, teachers, employers, and alumni.

As a part of feed back on different stake holders, the Employers feed back questions/statements touch upon the aspects such as placements, attending the interview, academic and non - academic reports of students provided by the institution, students career progress, students practical knowledge, good relationships with company and overall ambiance of the institution. The feedback was obtained and submitted to IQAC. The IQAC committee studied the feedback report and discussed it with principal and concerned departments.

Feedback reports were Analyzed and the suggestions were implemented wherever possible. Employers give their response positively regarding academic performance and ambiance of the institution. Our college management tried its level best to enhance the academic standards for the Upliftment and better future of the students.

(Handwritten signature in blue ink)

(Handwritten signature in green ink)
Principal
Dr C.R.R. Degree College for Women
ELURU - 524 006